BARRY KENNARD
Helps You Unwind
3-6 pm C-FAX 1070

Victoria Times

92nd YEAR, No. 183 ★★ VICTORIA, B.C., FRIDAY, JAN. 16, 1976 15 CENTS DAILY, 30 CENTS SATURDAY

LARGE SELECTION Ford PICKUPS AND VANS
peter pollen ford

—John McKay photos

Premier Bill Bennett explains his position to mob of jobless who stormed cabinet room

Cabinet Meeting Mob Scene

By LINDA HUGHES
Times Staff

An angry mob of unemployed stormed into the usually well-guarded provincial cabinet room Thursday and demanded the stunned Social Credit ministers find them jobs.

They filled the room and sat down at the huge cabinet table, shouting that Human Resources Minister Bill Vander Zalm should either find them jobs or apologize for his recent "give them shovels" remark.

Premier Bennett tried to pacify the demonstrators by inviting their spokesmen to talk privately in his office but most of the crowd of nearly 75 called it a "cop-out" and refused to leave.

The potentially-explosive situation slowly eased when Bennett left with a handful of people but the remainder settled in the room for nearly three-quarters of an hour while the uneasy ministers waited out the sit-in, watched closely by a couple of undercover RCMP officers.

It was the climax of a long chaotic day just three weeks after the Socred government took power.

It began in the morning with a crowd of 75 demonstrating against Autoplan premium increases and demanding to see ICBC chief Pat McGeer. (See page 17.)

Two hours later a more feisty mob of 175 unemployed, some with shovels, arrived on the rain-drenched Legislative Buildings driveway in response to Vander Zalm's remark that people on welfare should "pick up their shovels" because his first priority was to get employables off the welfare rolls.

"We've got our shovels, where's my job?" read the placards. "Give me a job or apologize."

Bruce Eriksen of the Vancouver Downtown Eastside Residents' Association, who organized the rally, said he had nothing to do with the few demonstrators who carried swastika signs and called Vander Zalm a "dirty fascist."

But it seemed the entire crowd joined in booing and shouting "Sieg Heil" when the minister emerged to listen to Eriksen's prepared statement.

The crowd, mainly young people with a share of older and middle-aged protesters, were not satisfied with Vander Zalm's short statement and refusal to apologize, and barged into the buildings, heading for his office.

Vander Zalm had returned to the cabinet meeting in the West Wing but they gathered outside his office anyway stamping their feet and shouting over and over: "We want jobs. We want shovels. We want Vander Zalm"

One loud ringleader shouted that the group would be back in two or three months "10,000 strong."

"There's no way we can deal with these people, they are resurrecting the rape of this province. You had fascists in this province for 20

See CHAOTIC Page 2

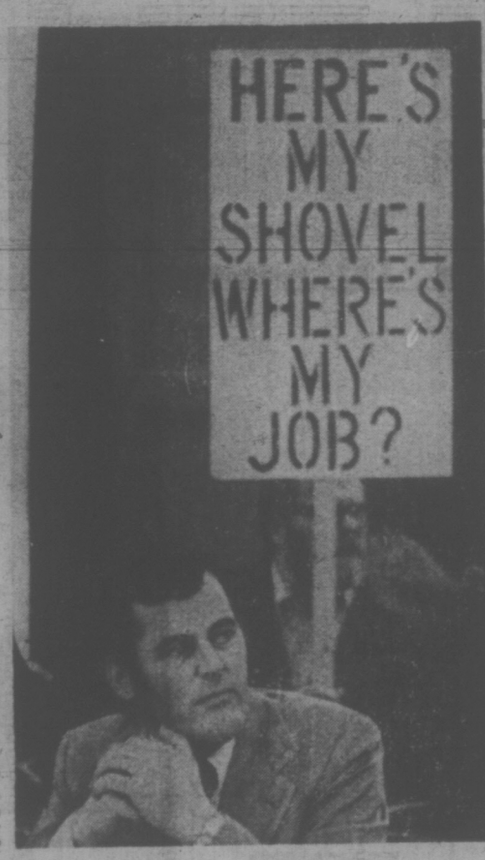

Vander Zalm beneath protest sign

AFTER SNAP, CRACKLE . . . HERE COMES POP

W. A. C. Bennett returned to the B.C. legislature today for the first time in three years and had an official visit with his son.

"I wanted to pay my respects to the new premier, to see the speaker and some of the other ministers, and of course to visit my old friends in the press gallery," Bennett told reporters in the gallery where he is an honorary member.

It was the first time the former premier has returned to the legislature since he resigned his Okanagan seat and his leadership of the Social Credit party.

"I was waiting for better days to come and I knew they would," said the old chief.

Bennett Senior managed to get two minutes of the new premier's time and said he simply shook hands and declined to offer any advice to son Bill.

U.S.-Aided Angolans Routed

Times News Services

The Soviet Union is reported landing more arms in Angola amid indications that Soviet-backed troops are winning against forces supported by the United States there.

As fleeing troops from the National Front for the Liberation of Angola (FNLA) sought refuge in Zaire, that nation accused Cuban troops of bombarding a town in the Zaire province of Shaba, formerly Katanga.

In Kinshasa, the official Zaire news agency, Azap, said: "This is a cause of war." However, Reuter news agency reported the Zaire announcement added: "Zaire's final decision is not yet known."

The rout of FNLA troops by Cuban forces aiding the Soviet backed Popular Movement for the Liberation of Angola (MPLA), compounds the military and diplomatic confusion of Angola's civil war.

It also compounds the American dilemma in what the U.S. sees as a proxy test of wills with the Soviet Union. Holden Roberto, leader of the FNLA, was the U.S. favorite in Angola. His faction received $300,000 in political support through the Central Intelligence Agency in early 1975. U.S. aid was later expanded to include support for a second anti-Communist faction, the National Union for the Total Liberation of Angola (UNITA).

About $35 million in U.S. arms aid is committed to the FNLA and UNITA, although not all of it has been delivered. Most U.S. aid is delivered by the CIA through Zaire.

Meanwhile, the South African government appears to be stalling on its earlier reported decision to withdraw its military presence from Angola.

South Africa has become a key factor in Kissinger's effort to lever the Russians and Cubans out of Angola.

South Africa has also been encouraged by the unexpected show of strength of pro-Western black governments at last weekend's meeting of the Organization of African Unity.

"In resisting Russian imperialism, South Africa shares a common cause with the majority of the states on the continent," the state-controlled South African radio said. "Whatever may be wrong within our borders, the cause we are championing across them is good."

Developments Thursday included:

—MPLA troops drove FNLA troops out of their remaining bases in the Angola coastal towns of Ambriz and Ambrizete. The town of Sao Salvador, about 40 miles from the Zaire border, has either fallen or is about to fall.

—On the northern front, the anti-Communist lines are crumbling, according to U.S. intelligence reports.

—The MPLA's Luanda Radio reported a Zaire air force plane bombed and strafed the Benguela railway station on Jan. 13, killing six civilians, and on Jan. 14 "enemy aircraft" strafed Teixeria de Sousa.

—Cuban Premier Fidel Castro said in Havana MPLA troops have inflicted "catastrophic casualties" on "enemy forces".

MUSTARD GAS FUMES STRIKE LOS ANGELES

CHATSWORTH, Calif. (UPI) — They were the same gases that killed hundreds of troops in the First World War. Except this time, the clouds of phosgene and chlorine were sweeping over a suburb of Los Angeles.

Before it was over Thursday, the gas clouds from a burning factory had hospitalized 72 persons.

Police helicopters blared warnings and officers were told to kick in doors if necessary to rouse sleepers. Some 2,000 persons were hurriedly evacuated from a 16-block area.

Witnesses described how firemen, caught by surprise in the first wave of gas, "dropped like flies." An executive from the burning plant "began to retch and went down like a ton of bricks" after taking one breath of the poisonous fumes.

The fumes hospitalized 40 firemen, including three placed under intensive care for lung damage, plus 11 policemen and 21 residents. Thirty-two were still hospitalized today.

The fire burned a 125-by-150-foot plant shared by Pacific Lithograph Co. and Nord Tech and Lago Calc, makers of printed circuit boards for calculators. Stored there were 14 metal cylinders of chlorine gas, 15 containers of hydrochloric acid and large quantities of a plastic that, when burned, gives off phosgene gas.

Can't Strike —Teamsters

Teamsters' Union members in the propane industry have had their right to strike taken away by Labor Minister Allan Williams, a union spokesman charged today.

"What the labor minister has done is say it's an essential industry and we've effectively lost our right to strike in this case," said Doug McLeod, president of one of the three Teamsters' locals involved in the dispute.

Williams announced Thursday that the union and Transport Labor Relations, bargaining agent for the province's major propane companies, had agreed on the appointment of an industrial inquiry commissioner to settle all outstanding issues in the dispute.

The recommendations of the commissioner will be binding on both sides.

McLeod said Williams had given the parties three choices:

"He told us we could either agree on a binding industrial inquiry commissioner, and he (Williams) would appoint him, or if we couldn't agree on a commissioner, he would choose one himself, or if we didn't agree to that he would extend Bill 146," McLeod said.

"We chose the lesser of three evils in this regard."

The Teamsters were legislated back to work in October by the NDP government's Collective Bargaining Continuation Act. The act expires at midnight Monday and would have left the Teamsters in a legal strike position.

McLeod said the parties have picked a commissioner, but it is uncertain whether the man is free to do the job. He declined to name the choice.

Wages have already been settled at $2.50 an hour in-

See 'WE'VE' Page 2

NEWS BRIEFS

Tel Backs Hikes

PRINCE GEORGE (CP) — Annual increases of between five and seven per cent to subscribers are necessary to make British Columbia Telephone Co. attractive to investors, company president Basil Beneteau said Thursday. These increases are not likely to happen in the near future but recent increases sought by the company were eroded by inflation by the time they were approved he added.

Man Dies in Fire

SURREY (CP) — A 66-year-old man died in a house fire today after he and his 26-year-old son escaped from the burning house. The older man went back into the house, apparently to fight the fire. No names have been released. Police said a cigarette in some garbage started the fire.

Violence Flaring

OPORTO, Portugal (Reuter) — Bomb and machine-gun attacks erupted again today in the north of Portugal, and an army spokesman said military police were called in to help police patrol streets.

Consulate Bombed

NEW YORK (AP) — A bomb exploded in front of the Polish consulate in mid-Manhattan early today. There were no injuries and little damage.

More NDP Staff Fired by Socreds

The Social Credit administration continue to juggle its senior staff today, tossing out one NDP-appointed deputy and appointing three of its own.

Norman Pearson, deputy minister of lands since May, 1975, was officially fired Wednesday and given three months' severance pay.

He said Environment Minister Jim Neilsen told him he was "no longer required as part of the envisioned structure of the department of environment."

In the newly-organized environment department, which includes the water resources, lands and pollution control branches, former water resources deputy and career civil servant Ben Marr, will become deputy.

Within the lands branch, assistant deputy minister of lands Walter Redel will head the division in place of Pearson.

In the mines department, associate deputy minister of mineral resources James Fyles has been appointed deputy minister.

A geologist with the department for more than 25 years, Dr. Fyles was deputy minister in 1972 and 1973 but was switched to associate deputy under the NDP's reorganization of the department.

The newcomer appointed to deputy minister's rank today is Bill Long, secretary-treasurer of the Municipal Finance Authority of B.C., who takes on the job as deputy municipal affairs minister.

Long, 53, began a career in the municipal field 29 years ago and has held a number of positions, including first permanent secretary-treasurer and executive director of the Capital Region District from 1967 to 1971.

ANTI-NOISE SNIPING

CALGARY (CP) — Calgary police today searched a downtown high-rise apartment building for a sniper after a man was shot at a nearby construction site.

Police left the building after searching without success for about two hours. They said the shot probably was fired by someone annoyed at noise from the site.

Rob Stevens, a construction worker, was wounded in the leg.

WORDPLAY

Send your own WORDPLAY, care of this newspaper.

WEATHER
Tonight: Foggy
Saturday: Late Rain

INDEX

Classified 386-2121
News 382-3131

	Page
Births	28
Classified	28-39
Comics	23
Deaths	39
Entertainment	21, 22
Family	25-27
Finance	8, 9
Gardening	29
Sports	18, 19, 40

EMPLOYEES DESERT SINKING INFOCAN

OTTAWA (CP) — Information Canada's 11 inquiry centres across the country are closing permanently today because employees are too busy searching for jobs to answer their telephones.

"Our employees are just disappearing — they have either quit or they are out on job interviews," Information Canada deputy director Eric Miller said Thursday. "We decided to shut down the phones rather than provide a lame duck service to the public."

The inquiry centre workers were among 341 employees who received letters just before Christmas telling them to find other jobs by March 31 because they were "surplus to requirements."

After a turbulent five-year history, the organization was ordered disbanded as part of the government's Dec. 18 austerity measures. Miller and other senior officials were given three months to wind down various programs, help staff find other jobs and clear out of downtown Ottawa headquarters.

Howls of Protest Over CRTC Plan

Times News Services

VANCOUVER — Residents angered by the possible loss of at least one U.S. television station in their cable service are flocking to sign petitions protesting the move.

After Gary Bannerman, an open-line host on CKNW, mentioned the subject the station was flooded with calls.

"It's got out of hand," station spokesman Bill Quinn said Thursday. "We started printing a few petitions, then about a thousand, then it was 5,000 and we were out of forms and had to get more printed."

There are spaces for 27 names on each petition form.

A similar response came from the office of Burnaby MP John Reynolds who earlier this week placed a mail-in coupon newspaper ad asking readers to send them in if they opposed the move.

By Thursday afternoon, a spokesman at his office said "thousands" of the coupons had already been received.

"It's unbelievable," he said. "The mail is flooding in and the phones haven't stopped ringing."

At the root of the problem is a ruling by the Canadian Radio Television Commission which requires priority be given Canadian stations on the limited cablevision dial.

The CRTC already has approved one new private television station for the area and, in hearings that open in Vancouver Feb. 2, it will hear further applications from the Canadian Broadcasting Corporation.

Among other applications it will hear is one from the company that operates Vancouver cablevision for a licence renewal, including in it the company's plan to drop KIRO-TV of Seattle in favor of Vancouver's new private station, Western Approaches Ltd., which is planning to go into operation in September.

It will also consider an application for a French-language CBC station here.

On Feb. 5, the CRTC will also consider an application in Victoria for a local CBC station in the capital.

Simma Holt, Liberal MP for Vancouver-Kingsway, has sent a letter to the CRTC accusing it of having already decided to endorse the two CBC applications at the expense of the U.S. border stations.

She said the new Victoria station would duplicate existing service and added, "I also feel it is wrong in the predominantly English society to introduce the CBC French network station at these times of economic restraint."

—John McKay photo

Swastika signs like this were disavowed by rally organizers

Chaotic Day for Cabinet

Continued from Page 1

years and maybe for another 20 years, but we won't accept."

The group then streamed downstairs and pushed past a single guard blocking the connecting corridor to the West Wing and the cabinet room.

But the linking door was locked and the crowd moved outside in hopes of getting through another way.

They surprised security guards and reporters by finding another route via a construction area where the determined group pushed down a barricade and barged up a half-completed staircase into the room.

Security officials quickly blocked the way, preventing other demonstrators from entering the room where the ministers had been meeting for about four hours.

A shouting match immediately began in the room as Bennett tried to talk to the demonstrators.

"I'm the foot of the province, you're the head," said one young man who sat at the far end of the table from Bennett.

Little progress was made in the shouting battle as demonstrators argued about what they wanted to talk about and who should speak for them.

Every time Bennett started to speak someone would begin yelling about anything from jobs to ICBC to timber licences to the Columbia River Treaty. They booed when Bennett said some were there to be constructive while others were simply making political statements.

Bennett insisted he was the spokesman but the demonstrators wanted to hear from Vander Zalm and the minister finally repeated his statement that all he had ever meant to say was that his department would try to find jobs for people.

The Socreds have only been in power for three weeks, he said, and already they are working on trying to find jobs.

"Very soon we should be making some announcements about what we can do in that regard," he said. "But if in one year we have not succeeded, then you can criticize us."

"Put up or shut up . . . give us the jobs you said were there . . . we don't want to sell cars," they shouted back.

When Bennett finally put his suit jacket on and left with a small group of demonstrators, the remainder hung back and talked to ministers or simply made them feel a little uncomfortable.

In one corner Vander Zalm argued jobs and housing with a group. Two men tried to talk to him about "hundreds of empty rooms in the Bayshore Hotel for 90 tourists" but the minister kept insisting the hotel people owned the building and the conversation didn't get very far.

In another corner, members of the Status of Women argued with Provincial Secretary Grace McCarthy about Socred cancellation of women's programs in the government.

ICBC chief McGeer faced the angry shouting of another group in the room as they denounced him as trying to help the private insurance companies "rip-off" the people of B.C.

Two plainclothes RCMP officers sat quietly on either side of the room throughout the impasse, and some ministers returned to their offices.

Outside, demonstrators tried to figure out what was happening in the room and watching the windows of Bennett's office where Vander Zalm eventually joined the discussions with the so-called spokesmen.

The last man to leave the room gave his name and address to McCarthy and she said: "If you're really sincere, I'll be in touch with you (about a job)."

Bennett's meeting with a small delegation lasted over an hour and in the interim all the doors to his office were locked and RCMP officials stood outside.

One woman who insisted she should be at the talks was bodily thrown out by a security guard when she tried to sneak into the office.

When Bennett finally emerged he invited reporters into his office to talk to the five people he had met with and the main spokesman, Steve Harding, said he was "very pleased with the meeting."

He described Bennett as a "very sincere and honest man . . . . the province is lucky to have" and said he hadn't expected to be treated in such a courteous manner after crashing the cabinet meeting.

Bennett explained his side of the story, said Harding, and made it clear the government wants to help but "money doesn't grow on trees."

Other men in the delegation expressed the same kind of feeling, agreeing they would have to give the new government time to work on the unemployment problem. One woman who attended said she was less happy, however, adding: "They were too nice. I don't trust them."

Bennett said later the demonstrators had "every reason to complain, every reason to be unhappy" and he didn't blame them for their actions.

He said he didn't want to discuss the security aspect of the incident.

"That's what government is all about. We hope we can come to terms with the problem," he said.

Vander Zalm said he clarified his position to the delegation and believes that they, like the majority of welfare recipients, want to find work.

"I certainly have learned that a statement at this level has a lot more impact than when I was mayor of Surrey," said the minister.

The hectic day saw the NDP actively taking the opposition role for the first time since the Dec. 11 election.

Interim NDP house leader Bill King addressed the angry crowd outside and said the labor department under the NDP had been working on employment programs which he would press the Socreds to follow up.

B.C. has the resources and the people to fight unemployment, he said, but the NDP opposes the suggestion the unemployed easily can find jobs when there is a seven per cent unemployment rate across the country.

'We've Lost Our Right To Strike'

Continued from Page 1

crease over two years, McLeod said, but the settlement must still be approved by the federal Anti-Inflation Board. The base rate now stands at $5.63 an hour.

The inquiry commissioner will deal with the outstanding issues of job protection, annual vacation, hours of work and health and welfare clauses.

Williams said he will appoint the commissioner Monday for a term of 14 days, which can be extended if necessary.

"I am extremely gratified at the attitude displayed by the representatives of the Teamsters' Union and the propane industry," Williams said Thursday.

"The negotiations which they have been through have not been easy. But with regard to the essential nature of the service which they provide, they have illustrated a sense of public responsibility in agreeing to this action," the minister said.

Williams said he will make a full statement late Monday on the other industries affected by Bill 146 — pulp and paper, supermarkets and B.C. Railway — none of which have settled agreements.

Williams said he felt initiatives could be taken to resolve those disputes without work stoppages, making it unnecessary to recall the legislature to deal with the situation.

WEEKEND SKI REPORT

Steady rain in the past few days, resulting from a rise in the freezing level to about 5,000 feet in elevation, has forced closure of the Mt. Arrowsmith ski area.

The area, which opened only last week, was left with only 25 centimetres of snow at the lodge.

Other Vancouver Island and Pacific Northwest conditions today:

GREEN MOUNTAIN: Overcast, 1 degree, no new snow, 130 cm. total, operating weekends only 9 a.m. to 4 p.m.

FORBIDDEN PLATEAU: High overcast, 5 degrees, no new snow, 130 cm. total, operating daily 9 a.m. to 4 p.m.

Mt. ARROWSMITH: Closed until more snow arrives.

WHISTLER MOUNTAIN: Partly cloudy, 5 degrees, no new snow, 254 cm. top total, 168 cm. mid-station total, operating daily 9 a.m. to 3 p.m.

GROUSE MOUNTAIN: Low overcast, 4 degrees, no new snow, 282 cm. total, operating daily 9:30 a.m. to 11:30 p.m.

HEMLOCK VALLEY: Raining, 5 degrees, no new snow, 203 cm. total, operating 9 a.m. to 10 p.m. Friday through Sunday, and 9 a.m. to 4 p.m., Monday and Thursday.

MT. SEYMOUR: Limited visibility, 5 degrees, no new snow, operating daily 8:30 a.m. to 10 p.m.

GIBSON PASS: Clear, 3 degrees, no new snow, 286 cm. total, operating daily 9 a.m. to 3:30 p.m., road fair.

CYPRESS BOWL: 4 degrees, no new snow, trails fair, all lifts operating daily 9 a.m. to 4 p.m.

MT. BAKER: Overcast, 2 degrees, no new snow, operating weekends only 8:30 a.m. to 3:30 p.m.

SNOQUALMIE PASS: Scattered cloud, 3 degrees, no new snow, operating daily 9 a.m. to 10:30 p.m.

STEVEN'S PASS: Overcast, 2 degrees, no new snow, operating Wednesday through Sunday 9 a.m. to 10 p.m.

CRYSTAL MOUNTAIN: Broken cloud, 2 degrees, no new snow, operating daily 8 a.m. to 5 p.m. with night skiing to 10 p.m. Tuesday through Sunday.

MT. PILCHUK: Raining, 5 degrees, no new snow, operating Tuesday through Friday, 5 to 10 p.m., and Saturday and Sunday, 9 a.m. to 10 p.m.

MISSION RIDGE: Clear, 4 degrees, no new snow, operating daily 9:30 a.m. to 4 p.m.

BANDSAW BLADES
Wood, Metal, Plastics
ISLAND SAW CO.
617 Chatham St. 385-5500
One Block East of Capitol Iron
Between Douglas and Government

TREE SPRAYING TIME is here
Don't delay—spray NOW!
Dormant Spray Kits
Contains 16-oz. Orthorix (lime sulphur), 16-oz. Volck oil mixed together for complete protection.
3.49
It's time to dormant spray your fruit trees. We have a complete selection of spraying materials.
FRUIT TREES
Plant Now
apples, pears, cherries, peaches, plums. 2yr.-old top quality from
5.50 to 6.95
SEEDS
Excellent selection of seeds now in stock. Shop early while selection is complete.
POTTING SOIL
5-lb. to 30-lb. Sizes. Sterilized, ideal for seed growing, house plants, etc.
CROCUS BULBS 5 colors to choose from, 6 to a basket. Welcome Spring with these colorful bulbs. 79¢
Winter Flowering Plants
Cheer up your gardens now — Jasmine, Witchhazel, Viburnum, Winter Heather, Daphne, Flowering Quince, Polyanthus, Snowdrops, Winter Flowering Cherries. All can be planted now
Daily 9-5. Closed Wednesdays ONLY
Cedar Hill
NURSERY and GARDEN CENTRE
1551 Cedar Hill Cross Road (Half Block West of Shelbourne)
OPEN SUNDAY 10-5

COLTS
TIME
Anytime is Colts time. Rum flavoured, Wine dipped.
Canada's most popular cigar.
They may be just what you've been looking for.

the weather

The southwesterly flow of moist warm air continued over the province last night and today. Temperatures in the Cariboo and Central Interior rose above the freezing mark for the first time this year. Along the coast readings were near 10 degrees. Rain fell along the coast and at a few interior points. Snow was confined to mainly to the far north. Some freezing rain occurred at Terrace and Smithers. Today will be mild in all districts with a little drizzle or rain along the coast and a few snowflurries in the East Kootenays. A weather system will move over British Columbia tonight and tomorrow with more rain along the coast and snow inland.

DOMINION PUBLIC WEATHER OFFICE
10 A.M. FORECASTS
Valid Until Midnight Saturday

Greater Victoria: Cloudy, a few fog patches this morning. Saturday, cloudy rain beginning in the afternoon. Highs today near 10, lows tonight near 5. Highs Saturday near 8.

Lower Mainland, East Vancouver Island: Cloudy. Occasional drizzle this morning. Saturday, cloudy. Rain in the afternoon and evening. Highs today near 10, lows tonight near 5. Highs Saturday near 8.

North and West Vancouver Island: Cloudy with occasional rain or drizzle. Tonight and Saturday, rain. Highs today near 10. Lows tonight near 5. Highs Saturday near 7.

TEMPERATURES

	Max.	Min.	Prcp
Yesterday			
Victoria	8	7	11.2
Normal	6	2	
One Year Ago			
Victoria	4	2	trace
ACROSS THE CONTINENT			
Prince Rupert	7	3	33.0
Prince George	1	—2	14.7
Kamloops	2	0	.8
Vancouver	8	7	14.2
Lethbridge	6	—1	—
Med. Hat	—4	—11	—
Edmonton	—2	—8	—
Jasper	1	—2	1.8
Banff	3	—2	—
Calgary	5	—7	—
Saskatoon	—4	—10	trace
Moose Jaw	—12	—18	trace
Thompson	—22	—37	.5
North Bay	—16	—19	3.3
Regina	—11	—22	trace
Brandon	—14	—26	trace
Winnipeg	—18	—32	.3
Kenora	—15	—26	trace
Thun. Bay	—12	—23	.6
The Pas	—21	—33	—
Toronto	—6	—11	3.6
Ottawa	—8	—20	trace
Montreal	—7	—22	trace
Quebec	—12	—25	—
St. John's	2	—9	9.1
Halifax	—1	—13	1.3
Charl't'wn	—5	—21	—
Fredericton	—6	—22	—

World Temperatures: Amsterdam 6, 8; Athens 10, 16; Bangkok 14, 29; Beirut 12, 17; Berlin —6, —1; Brussels 4, 10; Buenos Aires 17, 31; Copenhagen —9, —4; Frankfurt 5, 8; Geneva —4, —1; Helsinki —21, —18; Hong Kong 12, 17; Johannesburg 15, 19; Kiev —18, —5; Lisbon 7, 15; London 6, 11; Madrid 2, 13; Moscow —24, —18; Paris 3, 8; Rio 21, 39; Rome 5, 13; Sao Paulo 25, 32; Seoul —5, —4.

U.S. Temperatures: Chicago 1, —3; Minneapolis —8, —15; New York —1, —4; Miami 25, 18; Boston 0, —5; Washington 7, 2; Los Angeles 29, 13; San Diego 27, 12; San Francisco 19, 11; Denver 13, —45; Las Vegas 20, 6; Phoenix 24, 11.

CITY'S WEATHER RECORD

Sunshine January	27.8 hrs.
Last January	22.7 hrs.
Normal (30 years)	27.8 hrs.
Sunshine, 1976	27.8 hrs.
Last Year	22.7 hrs.
Normal (30 years)	27.8 hrs.
Precip. January	98.4 mm
Last January	88.4 mm
Nomal (30 years)	55.2 mm
Precip. 1976	98.4 mm
Last Year	88.4 mm
Normal (30 years)	55.2 mm

Sunrise, Sunset Saturday
(Pacific Standard Time)
Sunrise 8:00 Sunset 16:48

TIDES AT VICTORIA HARBOR
(Tides listed are Pacific Standard Time)

	Time H.M.	Ht. Ft.	Time H.M.	Ht. Ft.	Time H.M.	Ht. Ft.	Time H.M.	Ht. Ft.
16	03.30	7.9	07.30	8.4	12.00	9.7	20.45	1.2
17	06.05	8.5	08.10	8.2	12.50	9.4	21.20	1.3
18	06.15	8.5	09.15	7.7	13.50	9.0	21.50	1.6
19	06.10	8.5	10.10	7.1	14.55	8.5	22.35	2.2
20	06.05	8.8	11.10	6.4	16.00	7.8	23.15	3.0
21	06.15	9.1	12.20	5.6	17.20	7.0	23.55	4.0

TIDES AT SOOKE

	Time H.M.	Ht. Ft.	Time H.M.	Ht. Ft.	Time H.M.	Ht. Ft.	Time H.M.	Ht. Ft.
16	03.05	7.8	05.05	7.7	11.50	10.8	20.15	1.9
17	03.15	8.0	06.45	7.6	12.30	10.7	20.50	1.9
18	03.55	8.2	08.05	7.3	13.30	10.4	21.30	2.1
19	04.15	8.4	09.15	6.8	14.25	9.8	22.05	2.5
20	04.45	8.6	10.20	6.3	15.25	9.0	22.35	3.2
21	05.25	8.9	11.30	5.7	16.40	8.1	23.05	3.9

TIDES AT FULFORD HARBOUR

	Time H.M.	Ht. Ft.	Time H.M.	Ht. Ft.	Time H.M.	Ht. Ft.	Time H.M.	Ht. Ft.
16	06.05	11.3	10.30	9.7	14.30	10.6	22.20	1.0
17	06.25	11.5	11.25	9.2	15.20	10.3	22.55	1.2
18	06.45	11.6	12.00	8.5	16.20	9.9	23.40	1.6
19	07.15	11.6	12.55	7.7	17.25	9.4		
20	00.10	2.4	07.40	11.7	13.50	8.7	19.35	8.8
21	00.45	3.5	08.00	11.8	14.35	8.7	19.55	8.3

Looking for something different and exciting to do this time of year? You'll find most everything happening during the 1976 British Columbia Winter Festival.

CELEBRATE! Applaud the talents, skills and achievements of others in sports, drama, music, dance and the visual arts.

PARTICIPATE! Take an active part in family and individual recreation events planned in every region of the province.

Choose from eighteen Community Festivals and more than 350 events in close to one hundred centres province-wide.

A programme of the Government of British Columbia, Department of the Provincial Secretary, Leisure Services Branch.
Hon. Grace McCarthy, Minister.
Eric F. Broom, Associate Deputy Minister.

BRITISH COLUMBIA WINTER FESTIVAL
JANUARY 22 · FEBRUARY 16, 1976

Instrument Not Oh What But Rather an Ehr-hu!

HONG

The ehr-hu is a two-string instrument, bowed not plucked, with the bow attached as a part of the whole instrument.

It's an ancient Chinese precursor of the violin, but Hong Fung, the artist who will play it Saturday afternoon at the concert of Chinese music by Dr. Liang Ming-Yueh, says it was actually brought from outside into China 2,000 years ago.

Hong came from Hong Kong as one of the first group of students to enroll at the Lester B. Pearson College of the Pacific at Pedder Bay.

Although he says that Western instruments such as piano and violin were generally more popular in Hong Kong than traditional Chinese ones, he himself played in his secondary school orchestra made up totally of Chinese instruments, and they gave many concerts.

Such an orchestra can be compared to a Russian balalaika ensemble, for besides a section of the ehr-hu, there is also a group of pin-pay, an instrument similar to a balalaika, flute type wind instruments, probably a yang-chin, which is a large marimba-like instrument, and some percussion.

Hong himself plays flute as well as the ehr-hu, and is teaching a Pearson College choir to sing Chinese folk songs. The choir comprises nine nationalities.

He will graduate in May and would like to follow up by pursuing a Bachelor of Science degree at a Canadian university — if possible in Victoria.

Dynamite Cache Burned

An armed forces bomb squad from Esquimalt Thursday turned a potentially-lethal cache of dynamite found on Salt Spring Island into a small, harmless fire.

The bomb squad moved the cache of 60 dynamite sticks to an uninhabited part of the island, broke the sticks up and then burned them.

The dynamite was found Wednesday by Sidney builder John Stevens of 9310 Lochside Drive while his construction company was clearing a lot at Walter Hook, on the northeast side of the island.

The blade of the bulldozer unearthed the sticks and Stevens felt an explosion would have meant death for him, bulldozer operator Harvey Reynolds and two people living near the site.

War Spreads Beyond Beirut

Times News Services

BEIRUT — Lebanese air force planes bombed Palestinian positions around a besieged Christian town today and Moslems shelled uptown Beirut in a bid to seize the remaining international hotels still held by Christian forces.

The entrance of the air force into Lebanon's nine-month-old civil war marked a sharp escalation in the fierce fighting that raged throughout Beirut and across the country overnight, claiming at least 112 dead and 250 wounded in the highest toll for 38 hours of violence to date.

The over-all toll since April rose to about 8,600 killed and 18,500 wounded.

The military's version of the incident said two Hawker Hunter jets were called in to help free an army tank convoy ambushed by Palestinian and Druze gunmen besieging the Christian resort town of Damour, 20 miles south of Beirut.

"The convoy was attacked and the two planes called in to help free it," a military spokesman said. "They bombed the gunmens' positions for 20 minutes and then withdrew."

The spokesman said Palestinian guerrillas fired several SAM missiles at the planes but he denied a Palestinian claim that one of the planes had been hit.

All telex and telephone communications between Beirut and the outside world were cut and Beirut airport was closed during the incident.

It was the first time that the air force had been called in against the Palestinians since 1973 when planes bombed camps around Beirut during clashes between the guerrillas and the army.

The air force attack at Damour took place after Christian leaders warned that only intervention by the armed forces could prevent a massacre taking place.

A force of about 4,000 Moslems, including Palestinian guerrillas, militia from the Druze tribal faction led by left-winger Kamal Jumblatt, and other left-wing elements was engaged in the siege of Damour.

In the northeastern section of Beirut where Phalangists were besieging two Palestinian camps and in the downtown commercial sector fighting with mortars and machine guns continued through the night and into the day.

Palestinian forces stormed through the downtown Jewish quarter and attacked the big international hotels near the waterfront — the St. Georges, Phoenicia and Holiday Inn — where Phalangists were holding out.

A mortar bomb fell on the downtown St. Joseph University, killisg a Jesuit priest, a lecturer at the university.

A morning report issued by Lebanese security said clashes took place in almost every area of Beirut, where many buildings were in flames, and ranged as far south as Damour and as far north as Tripoli, Lebanon's second largest city 50 miles north of the capital.

Gas Rates Up For Vancouver

VANCOUVER (CP) — The British Columbia Energy Commission will allow Inland Natural Gas Co. Ltd. an interim rate increase in the retail price of natural gas to all its customers, Inland said today.

The new rates will mean an annual increase of about five per cent to residential and commercial users. On the average, the increase will add about 80 cents a month to residential gas bills.

The increase of seven cents per million cubic feet will apply to all billing cycles from Jan. 1, 1976, and be calculated on a cents-per-million cubic feet of comsumption basis to residential, commercial and industrial customers.

The interim rates will remain in effect until the commission has considered a subsequent application to be filed by Inland Natural Gas after a public hearing to establish the gas company's appropriate rate base.

Inland said the increase will help offset decreased earnings during the current fiscal year caused by increased operating costs and higher interest costs.

Sex Bias Hearing

VANCOUVER (CP) — A board of inquiry reserved decision Thursday on a sex discrimination complaint launched by a Fruitvale woman turned down for a job as forklift operator.

Diane Borho contends that ATCO Lumber Ltd. and the company vice-president, Gilbert Nelson, contravened the B.C. Human Rights code last February by discriminating in employment on the basis of sex.

The decision is expected in two or three weeks.

capital scene

Drs. Gunnar and Rosemary Dybwad will address a public meeting Monday, Jan. 19, 7:30 p.m. at the G. R. Pearkes Clinic, 3970 Haro Rd. The topic will be The Role of Volunteer Associations in the Life of the Handicapped Child and His Family.

Victoria Business and Professional Womens' Club will hold its monthly dinner meeting at 6:15 p.m. Monday, Jan. 19 at the Post House Restaurant, 229 Gorge Rd.

Regular monthly meeting of Municipal Chapter, IODE, will be held Monday, January 19, 7:45 p.m. at 1046 Fort Street.

Spanish Women Gassed

MADRID (UPI) — Spanish feminists, ignoring a tear-gas attack by police, called for a boycott of all food markets today to force the government to grant pay rises, curb inflation and restore democracy to Spain.

More than 2,000 women tried to break through police barriers Thursday to reach the offices of premier Carlos Arias Navarro and hand him a petition demanding political freedoms and women's rights.

Some got as close as 200 yards before police scattered them with smoke flares and tear gas grenades.

At the time, Arias was holding an emergency meeting with his cabinet to consider the leftist-inspired strikes and street protests surging throughout Spain, which have idled 200,000 workers in the Madrid region alone.

Police today also said they have arrested more than 50 labor activists at the headquarters of a Catholic workers' organization for drawing up plans for a general strike.

Spanish news agency reports said the number of people arrested was closer to 100.

Representatives of various underground labor groups were meeting at the downtown building — the property of the church — "to prepare the political general strike in Madrid," police claimed.

Disaster In Adelaide Set for Noon Monday

ADELAIDE (Reuter) — It's in the stars and the snails agree: something dreadful is about to happen to Adelaide.

Australian astrologer Richard Sterling said today that planetary influences support the predictions of a clairvoyant house-painter, John Nash, who said the city of 800,000 people will be destroyed at about noon on Monday by an earthquake and a tidal wave.

And as newspapers reported dozens of families heading for the hills behind Adelaide until "doomsday" is past, the snails were said to be making for high ground.

Sterling quoted an elderly woman as having told him that "hundreds of snails, large and small, left the ground and crawled up the walls of her Adelaide home, settling eventually on the roof."

Sterling, who claims he predicted the cyclone that flattened the northern Australian city of Darwin on Christmas Day, 1974, said the influences of Mars, Uranus and Neptune pointed to a disaster in South Australia between Jan. 17 and 24—the worst days being next Monday or Tuesday.

Some people, mostly migrants with a poor understanding of English, have ignored appeals by the authorities not to panic and have left town. Several have sold their homes.

Others are treating the whole thing as a joke.

One group has set up refreshment stands at a city beach for the hundreds of sightseers expected to watch state Premier Don Dunstan stand on the shore to prove there is nothing to fear.

There are also plans to sell for charity survival kits including empty bottles in which people may send farewell notes to their relatives as the giant seas bear down upon them.

There was no word today from Nash. He moved to Perth, 1,500 miles away, after his widely-publicized "mental flash" of disaster in November and left no forwarding address.

WAC Honored for Service

Former premier W. A. C. Bennett was among 60 politicians, businessmen, artists and others named to the Order of Canada today by Gov.-Gen. Jules Leger.

The 60, two companions, 19 officers and 39 members, join 738 living members of the order.

Named to the top rank as companions were Paul Martin, high commissioner to Britain, and Gordon Robertson, secretary to the federal cabinet. They may use the initials c.c. after their names. The award is for outstanding achievements in the international field.

Bennett, who was premier of B.C. from 1952 to 1972, was named to the middle rank of officer and may use the initials c.o. The award is for outstanding national service.

Others named officers include former Senate speaker Muriel McQueen Fergusson, publisher Jack McClelland, labor relations expert Jacob Finkleman and surgeon Dr. William Mustard.

A Victoria woman, Judy Tethong, was among those named members of the order for outstanding community service. (See also Page 17.) They may use the initials c.m.

Also named members were Canadian jockey Sandy Hawley, former Kamloops mayor Peter Wing and Kenny McLean, a former rodeo champion.

STANDARD'S STOREWIDE
CLEARANCE SALE
8 FLOORS OF EXCITING VALUES!

STANDARD CLEARS STOCK

Inventory must be reduced so come and get in on the Bargains
All Basic Quality merchandise with full warranty and our guarantee of satisfaction.
We invite our up-Island customers this week — as we have Free Delivery Service up-Island you can be assured of a good buy.
Clearance Items for Every Room in your Home or Apartment
Every Floor will have our "Red Tag" Specials, all items clearly marked.

CHESTERFIELD SUITES LOVE SEATS
A huge selection to choose from. Colonial, French Provincial, modern, traditional, and contemporary. What a great selection!

LOOKING FOR BEDROOM PIECES?
Standard's Clearance Sale will have what you need, from an odd night table to a deluxe Bedroom Suite, many items reduced to clear on our display floors. Look for our "Red Tag" Specials on our large Bedroom floor.

OPEN STOCK DINING ROOM FURNITURE
Priced to Clear
Great Buys
Great Values
Quality Furniture.

FINAL CLEARANCE OCCASIONAL TABLES
Many one-of-a-Kind
Your chance to Buy a quality Table at a Special Clearance Price.

OUT THEY GO—DESKS—BOOKCASES—CURIO CABINETS
Wall Bookcases—Buffets—China Cabinets
Now is your Chance to Save.

SEALY COMFORT GUARD
Mattress and Box Spring

All sizes—twin up to lavish King—formerly advertised nationally at much higher prices. Same comfort from layers puffy cushioning beneath deep quilt damask surface. Same deluxe extra firm innerspring and foundation.

Twin size each piece .. 89.95
Full size, each piece 109.95
Queen size unit 279.95

SPEED QUEEN WASHERS and DRYERS

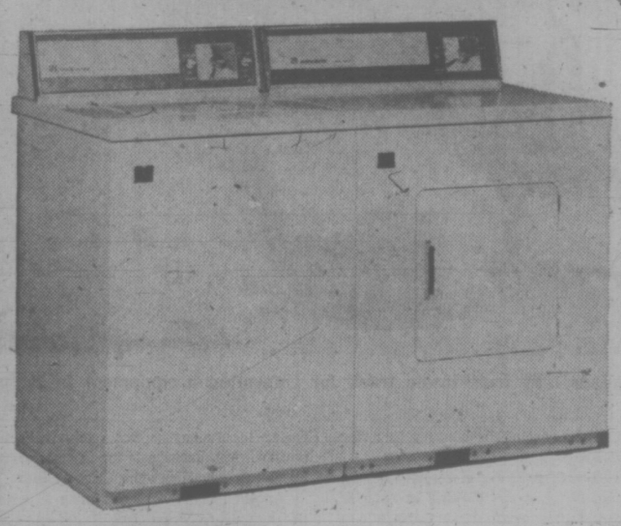

Factory-Authorized
SALE DAYS

Just twice a year Speed Queen makes a promotion available to us. A promotion to Speed Queen is a large production run of a line of washers and dryers using THE SAME MECHANISM AND CARRYING THE SAME EXCLUSIVE GUARANTEES AS THE REGULAR Speed production line, BUT AT SUBSTANTIAL SAVINGS TO YOU.
SAVINGS ARE HUGE—the prices of the 2-speed washers are $51.00 less than the suggested retail price of an equivalent regular line model. The dryer price is $41.00 less.

WASHERS
- 3 cycle for all fabric washing
- Choice of hot, warm or cold wash water temperature
- Choice of warm or cold rinse
- All the dependable Speed Queen features—a commercial machine sold domestically.

$388

- Two speed wash and spin
- 3 cycles
- Choice of wash and rinse temperatures

$408

- Available with Speed Queen exclusive stainless steel tub in white or gold.

$438

DRYERS
- Automatic and time cycles
- In-a-door lint trap
- Three heat selections
- Porcelain top
- Push to start button
- Available in white or gold

$278

2-YEAR GUARANTEE ON ALL PARTS AND LABOUR 5-YEAR WARRANTY ON THE DRYER DRUM 10-YEAR GUARANTEE ON WASHER TRANSMISSION, LIFETIME GUARANTEE ON STAINLESS STEEL WASHER TUB.

CHARGEX

STANDARD FURNITURE

737 Yates St. Downtown 382-5111

Victoria Times

FRIDAY, JANUARY 16, 1976

GORDON BELL
Managing Editor

STUART UNDERHILL
Publisher

GEORGE OAKE
Editor

School Closures

The greater Victoria school board's decision to close three elementary schools—two in the city and one in neighboring Esquimalt—was a difficult one, but considering all factors, it was the right one. As senior governments at the federal and provincial level have recently found out, austerity is not a popular theme with the electorate when it means your ox is gored.

The five trustees who voted for closure run a good risk of defeat at the next election for their unpopular but unavoidable decision. That may be an exaggeration of the matter's seriousness; when it becomes clearer to the parents centrally affected that the dislocation is not all that momentous, the present uproar may turn out to have been no more than an emotional one-day tempest.

For example, closing Lampson, Bank and South Park elementary schools will mean, at the very most, a half-mile walk to the nearest other elementary school for the displaced pupils. If it results in significant savings, helps keep school property taxes down, is a half-mile walk each day in the morning and afternoon too much of a price to pay?

It's not as if parents were being asked to put their kids aboard buses and send them, say, to Sidney for their schooling. Which is what's happening in American cities such as Boston under court-enforced integration of schools.

In the not too distant past one person at this newspaper remembers walking almost a mile to grade one classes in Burnaby, farther to higher grades after moving to Vancouver, and taking a two-mile bus ride to high school. The experience was not noticeably degrading or detrimental to his education. Today's senior citizens covered longer distances—in blizzards no less, or so they say in those much-embellished tales — and are none the worse for it.

Parents of young children today want better for their children, of course, but in these times we must face up to the fact that there cannot be a school next door to every home, and large well-kept parks, and numerous fully-equipped swimming pools and community centres, better sewage treatment, improved sidewalks and street lights. Somewhere, somehow we have got to start making savings — unless the parents of school-age children and everyone else who pays property taxes are willing to accept annual increases in their tax bills of 20 to 25 per cent.

Closing three old schools, which are located in neighborhoods with declining numbers of school-age children seems a good place to start. It is not such an onerous burden. Stick to your guns, school trustees.

More Than Safety in Numbers

The federal Progressive Conservative party has been on the receiving end of a good deal of ridicule because of the large number of unknowns, rank outsiders and obvious non-entities who have entered the party's leadership contest.

Even some of the more prominent candidates have been complaining.

Paul Yewchuk, the member of parliament from northern Alberta who withdrew from the race after a brief fling, said it had become impossible to raise the minimum $250,000 needed for a good run at the top job. John Fraser, MP for Vancouver South, has been muttering lately that the race has turned into a circus.

Another party insider says the large number of candidates "hasn't done us any good."

We disagree with all of these gentlemen. Instead of grumbling, Tories should be boasting about the large slate.

Sure, it's spawned jokes — party organizers don't know whether to put the candidates or the delegates on the stage. And it may result in some problems at the convention itself — each candidate can speak half an hour, meaning the delegates will have to sit through eight bottom-numbing hours of speechifying before the voting even starts.

But it seems to us the large slate of candidates is evidence of a progressive wide-open debate in the party, in sound contrast to the buttoned-down, tightly-controlled manner in which federal Liberals run party affairs. (See the Grits' last annual convention for a good example.) The Tory leadership convention is democracy at its finest.

There are a few oddballs among the dozen and a half candidates nominated so far, but the 2,700 delegates should be intelligent enough to vote for the best person. Vancouver's last mayoral election featured a dozen candidates, including one man dressed up as a peanut in top hat and tails but the democratic process did not suffer, nor was a kook or crazy elected.

Would the grumblers in the Conservative party prefer instead the neat solution of the King of Thailand who on Monday this week simply dissolved the Thai parliament, on advice of his prime minister, because there were too many parties — a total of 25?

The PC convention calls for a re-working of the adage, there's safety in numbers. Not only safety, but evidence of a healthy and vigorous politics.

DAVID MACDONALD

USSR's Loss May Be Our Gain

CAIRO—At the height of its influence in Egypt the Soviet Union promised that it would provide electrification to all populated parts of this country.

By the time President Anwar Sadat had ordered the sudden expulsion of thousands of Soviet advisers in the summer of 1972 it was clear that this was a promise that the Soviets had found themselves to be unable to carry out.

This Soviet failure is only part of the reason for the bitter feelings against Moscow to be found in Egypt today. The expulsion was largely caused by dissatisfaction over the supply and control of Soviet military equipment. Continuing coolness is caused by the harsh refusal of Moscow to moderate the reportedly crushing terms of the debt repayment by Egypt for its military purchases.

Canada, however, may benefit from the Soviet electrification failure.

Egyptian officials here say they hope for co-operation with Canada in the field of hydroelectricity. They are looking for the know-how to get them out of the position in which the Soviets left them.

It seems that a Canadian company has an excellent chance of being chosen over U.S., French and West German competitors to prepare a study of Egypt's electricity needs that is being underwritten by Egypt, the World Bank and the United Nations Development Program.

Canadians may have inside track for transmission equipment in Egypt.

Rural Eelectrification

Egyptian officials have already visited Hydro Quebec's Montreal institute to study high-tension power transmission. They want to discuss rural electrification projects with Canadian officials during the Cairo visits of External Affairs Minister Allan MacEachen and the emphasis is on technical assistance, not aid.

The interest in high-tension power transmission results from the fact that when the Soviets built the high Aswan dam to control the Nile (flooding as well as providing electrical power) they found that they were unable to move the electricity the 900 miles down the Nile River to Cairo and other cities. They decided some type of transformer stations would be needed but could not decide which type.

This was a major blow to Egypt, of whose 386,200 square miles only four per cent is arable, following the Nile from the Sudanese border to Cairo then spreading out into the Nile delta. About 97 per cent of Egypt's 36.4 million people live in this strip, leaving the barren desert in the rest of the country to a few nomads.

Faced with growing electricity needs, Egyptian officials are looking to nuclear power and they again hope Canada can help.

They are interested in buying Candu, Canada's atomic reactor that uses natural uranium and heavy water. They would also like to co-operate with Canada in heavy water production, in obtaining supplies of uranium, in exploring for new uranium supplies, in nuclear power technology generally and in radiation technology in particular.

Canada, however, is already over-extended on foreign orders for Candu and is not in a position to take such an order for export, even if political and financial considerations were to be satisfactory.

The Egyptians seem to understand this and say Candu technology is a medium-term idea for them since they are at present negotiating with the United States for a possible lightwater reactor purchase. Their interest in Canadian uranium, therefore, would seem in the short-term to be possibly exporting it to the United States for enrichment and use in a light water reactor.

Egyptian interest in heavy water technology stems from their own current production of a limited supply, as a byproduct of the fertilizer factory they have at the high Aswan dam. Canadian officials have had to point out that heavy water technology is not exclusively Canadian, but includes, for instance, the Spivak process from the United States.

Another energy-related area in which the Egyptians would like to discuss Canada-Egypt co-operation is the controversial idea of using peaceful nuclear explosions to carve out a 100-mile canal from the Mediterranean to a huge low-lying section of desert known as the Qattara depression.

This huge depression in the western desert is 200 feet below sea level in places. Egyptian planners dream of a massive inland sea that could produce hydroelectric power as Mediterranean water rushes into it, that could support new settlements on irrigated adjoining lands, thus erasing the pressure of Egypt's annual population growth rate of 2.2 per cent.

They also believe that a substantial fishery could be operated on the inland sea, helping to make up for the considerable Egyptian Mediterranean fisheries lost recently because the controlling action of the high Aswan dam has stopped vital nutrients that fed the fish from being swept down the Nile Valley as they were in the old flood seasons.

In Geneva last summer, however, Canada called for a 10-year moratorium on peaceful nuclear explosions as part of the control proliferation. This dims the possibility of Canadian interest in helping with the Qattara depression scheme.

". . . guess who's going to be my first patient, nurse? . . ."

letters

A Little Respect

Perhaps what follows may appear of little importance at times when we are faced by seemingly difficult problems, some of which defy easy and quick solutions, yet, may I be allowed to make a point?

It is appalling to notice that the press as well as radio and television are lacking in the most elementary form of courtesy. Often we read or hear our premier referred to as Bill Bennett, when the proper and correct form of address should be, the Hon. Bill Bennett, Premier of B.C.

Following the same protocol our P.M. should be mentioned as the Right Hon. Pierre E. Trudeau and the prefix Hon. should always precede the names of our cabinet minister.

When we quote foreign heads of state or mention some of their policies and so on, we should extend them the same courtesy. For example, we should not say Mr. Ford, but President Ford or Gerald Ford, president of the United States.

European and American media have a higher standard of national and international courtesy. — E. J. Lattes, 503-548 Dallas Road.

Oust Boat-Rockers

In today's world the most fortunate and privileged majority in our society are union workers who enjoy the benefits of high wages, innumerable fringe benefits, generous overtime payments and plenty of responsibility—free spare time to enjoy their wealth.

Next time you visit any of Vancouver Island's marinas, check to see how many of the largest yachts are owned by electricians, plumbers, loggers, pulpworkers and the like.

Surely it is time that the average well-paid responsible union members took issue with the rabble-rousing and inflammatory element of so-called union leaders and then sent them where they belong — right out of office.

A wisely-controlled program of belt-tightening is essential for all workers in B.C., white collar, blue collar, labor, management, government or private entrepreneurs. And the sooner the better if we are to start living within our means once again.

If the many thousands of working members of labor unions in this province wish to protect their extraordinarily high standard of living, it would be wise to rid themselves of the "boat-rockers" and pull together to get the whole provincial ship back on an even keel.—G. N. Worsley, 4067 Haro Road.

Emotionalism

I'm really amazed at the wave of anti-Social Credit emotionalism that seems to be sweeping the province over this unfortunate ICBC fiasco. I would suggest that even though ICBC is an NDP creation with all its shortcomings, who is to blame is rather academic. What we should be asking those MLAs we have so recently elected, is how can we as individuals best help to balance the books, as any intelligent person knows they must inevitably be balanced. I hope these people will recognize their anti-government feelings for what they really are; pure and simple frustration at having to pay for that which they could not directly control. Recognizing this, let's cool off, pull together and use our energies to help our duly elected representatives get on with the job of giving us government that will guarantee improvement in the quality of life for all British Columbians.—J. W. Davis, Victoria.

Trident Terror

When I organized a November lecture at the University of Victoria concerning the Trident submarine base, I was appalled by the common misinterpretation of the technical phrase "first-strike capability." The majority of the public are under the impression that this term refers to those weapons systems which can be activated at an instant's notice, with the missiles hitting the target with virtually no prior warning. If this were the case then most of the strategic nuclear weapons systems deployed in the world today would have this first strike capability. No, the true meaning of this term implies an offensive ability far more destructive, far more deadly, and far more frightening than any yet seen.

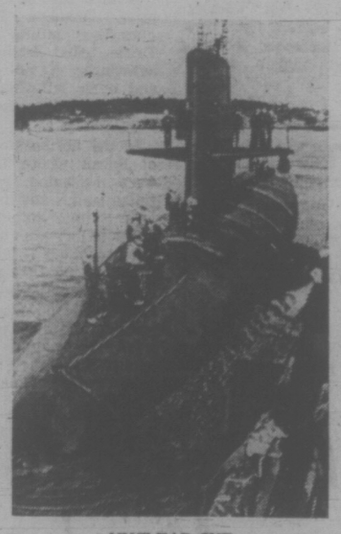

NUCLEAR SUB
. . . 10 similar for Trident

The key to a weapon's potential effect on the enemy is not only its power but its accuracy. This may seem ludicrous, for the kill radius of a nuclear explosion is so large that a hit within several kilometres of the target will destroy it. But this only applies to cities and other "soft targets." Accuracy within several hundred metres is necessary to destroy "hard targets" such as missile silos. The current generation of weapons under development by the U.S. will be this accurate and, although they will still be incapable of neutralizing all of the Soviet Union's submarine launched ballistic missiles, these weapons will provide ample indication that the U.S. is attempting to move into a first strike position.

The Trident submarine will be the backbone of the new arsenal. Regardless of where the base itself is built, the system will be operational by the 1980s. And if it is, we can probably say goodbye to any form of effective nuclear arms control, goodbye to any vestige of nuclear sanity in the world, and goodbye to a peaceful future.

It is useless to rattle off numbing statistics and dimensions, for the size and power of the Trident submarine weapons system is simply beyond anyone's comprehension. It will suffice to say that the combined destructive power of the first 10 Trident submarines will be 86,400 times that of the bomb dropped on Hiroshima. It will be the biggest killing machine ever invented by man.

There will probably be a nuclear conflict somewhere in the world sometime in the future. Mark my words, it is almost inevitable. If the Trident base is built the chances are high that this local conflict will quickly develop into a worldwide clash.—Fraser Homer-Dixon, 1684 Elgin Road.

Smarten Up!

All you British Columbians complaining about ICBC rates make me sick to my stomach. Why?

You are clueless. What are average auto insurance rates in North America? Well, find out before you complain.

Now, if our former NDP government had not started this stupid idea that you should only pay less than half of what everybody else in North America is paying, you would not even think about new insurance rates.

Furthermore if you think that private auto insurance is a ripoff — why, oh why, don't you get on the band wagon and get rich quick by joining them?

Think, man, think! Do you think you can get the same milk production out of a cow by giving her only half of her required intake of food? Smarten up! — E. Hoel, 2639 Currie Road.

Whales in Danger

I was dismayed to learn that our new Environment Minister Jim Neilsen has lifted the moratorium on whaling in B.C. waters. This opens the door to the commercial use again of killer whales.

According to counts of the whale population made by Greenpeace, there are only 60 or so whales that visit the waters of the Gulf of Georgia, which has the densest concentration of killer whales in the world.

As these species are endangered, I consider Mr. Neilsen's actions most irresponsible, if not downright ignorant. This action of lifting the moratorium makes me seriously question the environmental conscience of the Social Credit government. Why did they bother setting up an environmental portfolio anyway? — Fred Wilson Sr., Ladysmith.

60 YEARS AGO

From the Times of January 16, 1916

ROME — Guglielmo Marconi is back in Rome after an absence of five months in England and at the front in France and Flanders. He declared to a press representative that the advantage with which the Germans began the war, on account of their greater scientific equipment, has been entirely overcome by the allies. "Science undoubtedly was one of the principal factors in the successes obtained by the Germans," said Marconi. "We were genuinely surprised at the scientific preparation of the armies of the kaiser, but now in this regard we are at least equally strong."

VICTORIA TIMES, established 1884, is published every afternoon except Sunday by the Times Publishers, Limited, 2621 Douglas Street, Victoria, B.C. Second class mail registration No. 0625. All undelivered copies and notices of change of address to be sent to the above address. The Canadian Press is exclusively entitled to reprint the local news published herein.

Sheltered Life For Industry

By GEOFFREY STEVENS
The Globe and Mail

OTTAWA — The reaction, particularly from Conservative politicians and businessmen, to the prime minister's various year-end musings about what may or may not take place when wage and price controls are eventually lifted has been wholly predictable and largely non-sensical. Outraged cries about state interference in the sacred free-enterprise system. A lot of shrill bleating about Trudeau socialism.

Just what Pierre Trudeau has in mind for the post-controls period — or whether, in fact, he has anything very clear in mind — is far from certain. He talked in terms of more extensive use of existing federal regulatory powers: he mentioned the Canada Labor Relations Board, the Canadian Transport Commission, the Canadian Radio-Television Commission and, vaguely, anti-combines legislation.

The prospect of greater use of regulatory powers ought, I submit, to cause real concern. But not concern on the part of corporation presidents. Concern, rather, on the part of ordinary workers and consumers who look to the 100-plus federal regulatory agencies to protect their interests and who are too often disappointed.

Explode Myth

Surely it is time to explode the myth that government regulation is antithetical to the interests of business. With few exceptions (and the CRTC may be one of them), regulation operates mainly for the benefit of the industry which is regulated. As Michael Trebilcock, a law professor at the University of Toronto, has put it: "The sheltered life of a regulated protectorate is likely to be more comfortable than life in a vigorously competitive marketplace."

The problems with regulatory control are almost all on the consumer side, and the two main ones were illustrated by the recent CTC decision which gave Bell Canada the full $110.3-million in rate increases it sought, did not require the Bell to pass on to subscribers the savings it expects to realize from the government's anti-inflation program, and permitted the company to raise its rates of return in 1976.

The first problem is to make regulatory agencies responsible to national policies. The CTC does not seem to have grasped the fact that the country is supposed to be at war with inflation. While the Anti-Inflation Board is busy saying no to wage increases, the government, if only for symbolic and psychological reasons, urgently needs to find some price increases that could be rolled back. Telephone rates could have been the place to start.

The second problem is that of the "empty consumer's chair" — the lack of effective consumer representation at the hearings of regulatory agencies. There was only token public representation at the 26 days of CTC hearings and it was, in the Commission's judgment, too weak or too ill-informed to merit serious consideration.

Poor Service

For example, the Inuit Tapirisat of Canada argued that the Bell should not be permitted to increase its rates in the Northwest Territories because of poor service, delays in making repairs, and the difficulty of obtaining satisfaction because the Bell's commercial office for the North is located away down in Quebec City. The CTC dismissed the Eskimos' complaints by saying their problems differ only in degree from those of rural subscribers in Southern Canada.

The evidence presented by the sole witness called by the Consumers' Association of Canada was rejected because the witness had not read all the evidence submitted by the Bell, had not read all of the hearing transcripts and had not examined thoroughly some of the CTC's decisions in previous Bell cases. An even worse fate befell the New Democratic Party. The CTC cited "erroneous statements" in the NDP brief and rejected out of hand the party's allegation of a "history of compliance" by the Commission in phone-rate applications. "Such criticism," sniffed the CTC, "is without any foundation whatsoever." Really?

If regulatory bodies are to have even more authority over our lives, we are entitled to insist that their policies be at least consistent with government policies. And it is imperative the government provide the funds to hire expert public-interest representation to fill the "empty consumer's chair" at every regulatory proceeding.

'Beast' of Brussels And the Last Days

By WALTER NICKLIN

(An article in the monthly journal of the European Economic Commission.)

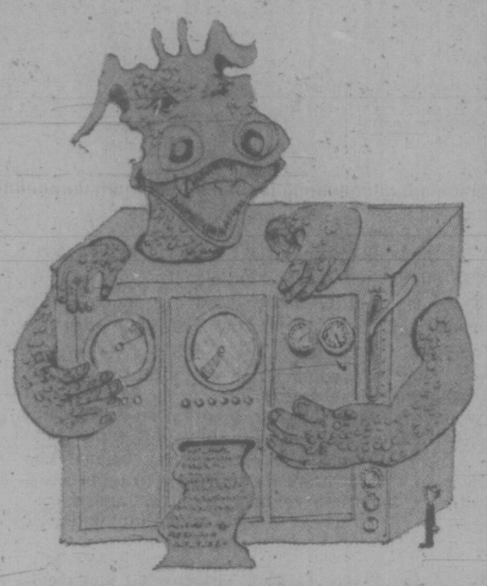

Occupying three stories of the 13-story European Economic Commission headquarters (the Berlaymont) in Brussels is a computer nicknamed "the beast."

Run by a Berlaymont gnome named Herr Doktor Hendrick Eldeman, the gigantic computer has a gigantic task: to assign a number to every person, not just in the Common Market but in the entire world.

Each person would then have his number invisibly laser-tatooed on the forehead or back of the hand. Viewed under infrared scanners to be placed at all checkout counters and other places of business, the numbers would provide a walking credit card system —an international currency of which the Community's economic and monetary union is but the intermediate goal.

True or false?

True, if you are one of a number of Fundamentalist Protestants in the United States who have recently bombarded the EEC Washington delegation with requests for more information on "the Beast."

False, say Common Market spokesmen: There is no such computer and Dr. Eldeman does not exist. The head of the Washington delegation's information service, Andrew A. Mulligan, laughingly says, "We'll annihilate this rumor!" But the delegation employee, Mrs. Ella Krucoff, who handles the American public's information requests says it's no laughing matter, for the queries keep coming.

In any case, most of the true-believers dismiss the EEC denials as no better than recently-exposed CIA lies.

The origin of the rumor is hard to track down, but Fundamentalist literature published in the U.S. is replete with references to the Common Market's existence as fulfilling Biblical prophecies of the end of the world.

A well-reasoned article in a magazine published by the Chicago-based Moody Bible Institute (named after the nineteenth century evangelist) highlights the parallels: Nebuchadnezzar's dream of the "end-days" before the Second Coming of the Christ includes the image of a beast: "As the toes of the feet were part of clay, so the kingdom shall be partly strong, and partly broken (Daniel 2:42)."

What better description for the Common Market today, says the author of the Moody Monthly article. The toes and horns in the dream image are 10, and this number is again mentioned in the Bible's last Book, Revelation: the article's author points to the Berlaymon'ts 10 flagpoles and the possibility of Greek or Norwegian Common Market membership.

The EEC Rome Treaty supports the author's interpretations of the Books of Ezekiel, Daniel, and Revelation that this "last-days" kingdom is a new Roman empire. The analogies go on and on, and are also used in the American best-seller The Late Great Planet Earth, predicting the imminent end of the world.

Dr. Eldeman and his now apparently famous computer, however, seem a case of stretching the uncanny similarities to fantasy.

In talking of the EEC computer, the California magazine Gospel Call cites a passage from the Book of Revelation about the beast dreamt by Nebuchadnezzar: "And he causeth all, both great and small, rich and poor, free and bond, to receive a mark in their hand, or in their foreheads: And that no man might buy or sell, save he that had the mark, or the name of the beast, or the number of his name. Here is wisdom. Let him that hath understanding count the number of the beast: for it is the number of a man; and his number is six hundred three-score and six."

According to Gospel Call, Dr. Eldeman plans to use three six-digital units in the laser-tatooing computer.

Any publicity is good publicity, public relations experts told the EEC Washington delegation after its 1973 Gallup poll showed most Americans (55 per cent) had never heard of the Common Market. Now at least some of the previously uninformed are asking the delegation to send them copies of the nonexistent EEC publication titled "See What the Beast Is Doing."

Perhaps the Commission's press secretary should consider hiring American Fundamentalists to pass the good word about the Community's growing strength and power. But long-time Berlaymont cynics would no doubt reply: Beware false prophets.

Right to Peaceful Death Preoccupying Japanese

By MARK MURRAY

TOKYO — From Japan comes the ultimate in organized group tours: visits to temples dedicated to gods with supposedly miraculous success in causing a quick, easy death.

For about $28 a tourist agency in Tokonama City in Japan has been offering such a tour to the aged for about four years and it says applications are on the increase. The main stops are in the Kyoto and Nara areas, where there are temples whose gods reputedly answer the prayers of those seeking either recovery from paralysis or a gentle, convenient departure from this life.

For about $6 the Anichiji Temple in Nara offers a peaceful death for those prepared to pray on three separate occasions. A vital ingredient for success, however, is the wearing of special underwear identified with the supplicants' name, age and address during the prayers.

The tour agency's president Makoto Sato says: "We have been helping the aged attain their dreams of dying peacefully and they are thankful to us. Perhaps they are healthy now, but they don't know what will happen tomorrow. They don't want to cause trouble to their families by lingering long on the sickbed. They want to die quickly and quietly."

The subject of the "right to die" has been preoccupying Japan in the past few months. And, apart from the "peaceful death" tour, there is also a new organization set up by a distinguished former doctor to campaign for the right of the elderly to be allowed to die quietly instead of being kept alive by medical science in a useless, often vegetable state.

Several hundred men and women have joined since 71-year-old Dr. Hiroshi Moriyama, an expert in hospital management, expounded his views in an obscure monthly magazine covering medical affairs.

"Modern medicine," wrote Dr. Moriyama, "seeks to prolong life by assisting respiration and forced feeding. In the old days, people could not afford such treatment. Now, since medical care is free for the aged, it's all done with welfare funds.

"I would like to see them stop that for people over 70 years of age. What I propose is that people who agree with me should put up a sign declaring they don't want to become human vegetables or semi-vegetables."

The magazine received hundreds of letters agreeing with the doctor. A woman of 69 expressed the wish to "die with elegance." Another writer declared that "I wish to avoid the ugliness of old age. I cannot kill myself, but it will be too late if I wait until I lose all my faculties."

The magazine's editor, Junji Owatari, commented: "We don't intend to promote economy for terminal cases. Nor do we share the Nazi philosophy that useless people should die. We do not promote euthanasia to bring an end to the suffering of ailing persons. What this organization is trying to do is to bring together people who believe in the individual's right to a form of suicidal euthanasia."

That is exactly what 58-year-old Tadayuki Sanefuji is seeking. He has written to Prime Minister Takeo Miki urging changes in the euthanasia law to allow him an early release from the agony of a terminal cancer of the upper jaw. In terrible pain, but still mentally sharp, Sanefuji claims the only alternatives to euthanasia are suicide, insanity or an eventual drug-sustained vegetable state.

Yet the medical profession remains strongly opposed to any form of euthanasia or benign neglect of hopeless cases. Doctors insist that their duty is only to protect human life and that the termination of life is too momentous a matter to be decided by law.

(London Observer)

Anchorman Image: Carefully-Coiffed Hair

Columbia Journalism Review

Charles Kuralt, known for his "On the Road" reports for The CBS Evening News with Walter Cronkite, recently issued another kind of report — a summary of his impressions of local TV anchormen gleaned from years of watching local news, "morning after morning" and "evening after evening," in a series of forgettable hotels and motels.

Kuralt described his findings in a pungent speech given at the annual conference of the Radio Television News Directors Association, held in Dallas last fall.

"My overwhelming impression of all those hours in all those years," Kuralt said, "is of hair. Anchormen's hair. . . . Hair carefully styled and sprayed, hair neatly parted, hair abundant, and every hair in place." He went on to say that he couldn't "remember much that came out from beneath all that hair."

Kuralt, who described himself as "a fat man becoming bald," offered a possible explanation: "The reason may be there wasn't much substance there."

The lack of substance, the ubiquity of anchormen "who wouldn't know a news story if it jumped up and mussed (their) coiffure," infuriated Kuralt. "The plain truth," as he saw it, "is that in a society which depends for its life on an informed citizenry, and in which most citizens receive most of their information from television, millions are getting that life-giving information from a man — or a woman — whose colleagues wouldn't trust him to accurately report on his afternoon round of golf."

The point is well taken, we believe. As for the radio-television news directors, we suspect they got a sharper earful than they bargained for when they invited Kuralt, so geniál in his "On the Road" persona, to address them in Dallas — and that they and their station managers will continue to put too much emphasis on hair, too little on solid reporting.

The 'Grass Roots' Are Growing Wild

By PHILLIP HOWARD
The Times of London

The **grass roots** were so lush at local party conferences this season that fastidious participants wrote to complain of hay fever. During the conferences we were introduced to "a canny **Grass Rooter**"; a **grass-roots** rebellion, which sounds uncomfortably slippery underfoot; and a **grass-roots** platform, presumably erected upside-down in a subterranean auditorium.

★ ★ ★

The phrase originated in the United States, at first having a rural flavor, implying simple virtues of the land as against city-slicker qualities. It had its own roots in mining terminology, used in 1876 to mean the soil just beneath the surface. An early use as a political metaphor was at the Bull Moose convention in Chicago in 1912, when the chairmoose said: "This party comes from the grass roots. It has grown from the soil of the people's hard necessities." The Farmer-Labor party used it as a slogan in 1920. And the Republicans held what was described as the **Grass Roots** Conference in 1935 in their thrust to unseat F. D. Roosevelt. Now most politicians claim to be on the side of the **grass roots**, on the same principle as they claim to be against elitism, sin and death.

The metaphor was in fact used first by Kipling in a curious passage from Kim, published in 1901: "Not till I came to Shamlegh could I meditate upon the Course of Things, or trace the running grass-roots of Evil." The word here means the fundamental level, the source, or origin, without the political connotations that subsequently accreted to it. Kipling does not explain how his **grass roots** contrived to run. The word came to be used quite regularly as the century grew older, until The Times, still cautiously using inverted commas to indicate that it did not give its wholehearted imprimatur, could write in 1952: "Pushkin and Bakunin were only two of many famous men who were given an opportunity to study at leisure what would now be called the 'grass-roots' of Russian civilization." There was even a book, published in 1947, entitled The Grass Roots of Art.

The political metaphor, to describe the rank-and-file of the electorate or of a political party, flourished rankly. There is an interesting American variant by which **the grass roots** is used to make a distinction between town and country. **Grass roots** in this use signifies the farming and rural districts of a country as distinguished from the industrial and urban; and the people of these districts when constituting or acting as a fundamental politico-economic group and a source of independent popular opinion. What urban and industrial voters are taken to be is not reported: spanners or specks of concrete?

★ ★ ★

The phrase has grown so luxuriantly out of hand that there are regular examples recorded by the magnificently impartial lexicographers of **grass-rooted** being used as a past participle, and **Grass Rooters** as a noun. Mercifully no use of it as an active transitive verb has yet been recorded, but it can only be a matter of time. This excessive use has turned a vivid metaphor, gloriously demagogic when originally used, into very moldy hay. A stiff dose of selective week-killer and repeated mowing of his prose are recommended for anyone tempted to use it yet again.

The Bicentennial's Plastic Garbage

By WALTER SULLIVAN

PHILADELPHIA — In a recent talk entitled "Plastic Patriots; The Garbage of the Revolutionary Bicentennial," a University of Virginia archeologist, deplored commercialization of the American Revolution's 200th anniversary.

At the annual meeting of the Society for Historical Archeology, the speaker, Michael A. Hoffman, said that promoters were turning out a "flood of revolting Revolutionary paraphernalia." As examples he cited the appearance of Bicentennial ware "with crass patriotic scenes in red, white and blue."

Hoffman also charged that archeology itself was being corrupted into "historical chauvinism" by a variety of pressures associated with Bicentennial exploitation.

"We are witnessing a number of attempts by several individuals, groups and corporations to reshape or selectively emphasize portions of the American past in order to lend respectability to particular commercial or ideological positions," he said in a prepared summary of his talk.

American historical archeology is becoming dominated financially by commercial "instant patriots" whose attitudes, he continued, "disturbingly recall the 'national archeology' of pre-war Germany and modern China and Israel."

As the focal point of the Bicentennial, Philadelphia is being inundated with what he termed "shoddy products," with the celebration as their theme. They range from chinaware to tee shirts, playing cards, bumper stickers, sugar wrappers and stick-on patches. He cited the recent promotional campaign of a quick-service food chain offering "plastic patriot cups" to its young customers.

He conceded that Bicentennial restoration of old graveyards, historic birthplaces and other structures was desirable. But he noted cases in which such sites, in private hands, were being run as "historical Disneylands" with no attempt at proper museum displays.

"There seems to be a widespread tendency," he said "to dig up the past without consciously or explicitly stating why, and without critically examining the broader social impact of our work."

New York Times

Lush . . . Alive . . . Luxurious

Jordans Magnificent "Moonlight Serenade"
FOR THREE DAYS ONLY
AT THE INCREDIBLE LOW
LOW SALE PRICE OF ONLY

Most beautifully designed in breathtaking colors, this super quality tone-on-tone sculptured Nylon carpet will say the nicest things about you and your home. Moonlight Serenade is a glorious harmony of colour and design in the tradition of fine English Wiltons. Moonlight Serenade; created by Bigelow, to give you the perfect blending of lasting beauty, carefree durability and downright good value.

14.88 SQ. YD.

When you buy from Jordans
You deal with someone you can trust!

Your assurance of satisfaction is Jordans 47 year reputation for quality and value, service and integrity!

854 Pandora Ave.
Parking in Rear
385-6746
Open Fri. 'til 9

3110 Shelbourne
Hillside Shopping Centre
595-1521
Open Weds., Thurs., Fri. 'til 9

Jordans

Up-Island Residents
Call Collect
to D. Griff, Nanaimo
753-4222

SIGHTSEEING RESERVATIONS HERE

. . . The Longest Yard

Euphemistically called a public works yard, the dilapidated old buildings in the city of Victoria depot at Garbally Road are more like a movie set for a Dickensian tale of workhouse horrors.

They're a combination of cramped working conditions, dust and grime, poor lighting and worse ventilation, not to mention so-called sanitary facilities that are anything but sanitary.

But all this is to change, city council has decreed. The workshop complex is to be brought into the twentieth century at an estimated cost of something under $1 million.

There'll be a new sheet-metal and welding shop, carpentry and "body painting" shops, lunch room, showers and other improvements.

And not a moment too soon, apparently, for city engineer John Sansom says the present conditions make for inefficiency and poor staff relations. Even employees who work in the sewers can't shower before they return home.

Sansom told the public works committee last week that the deficiencies have also been noted by the Workers' Compensation Board and officials who police the Factories Act.

"If any private operators were in conditions like these our own inspectors would be after them," he admitted.

Among the biggest improvements will be a new vehicle workshop almost double the size of the existing one, which is housed in a 1914-vintage horse barn.

This means that for the first time staff will be able to carry out proper preventive maintenance on the city's fleet of some 300 vehicles.

"Willy-nilly these have had to be maintained on a crisis basis," said Sansom.

"We have a lot of expensive equipment that has just had to keep going and then be repaired when it breaks down."

City council Thursday approved the committee's recommendation that tenders be called for the project.

The cost of about $920,000 will be found from the city's tax sale land account.

Art Falconer at vintage belt lathe

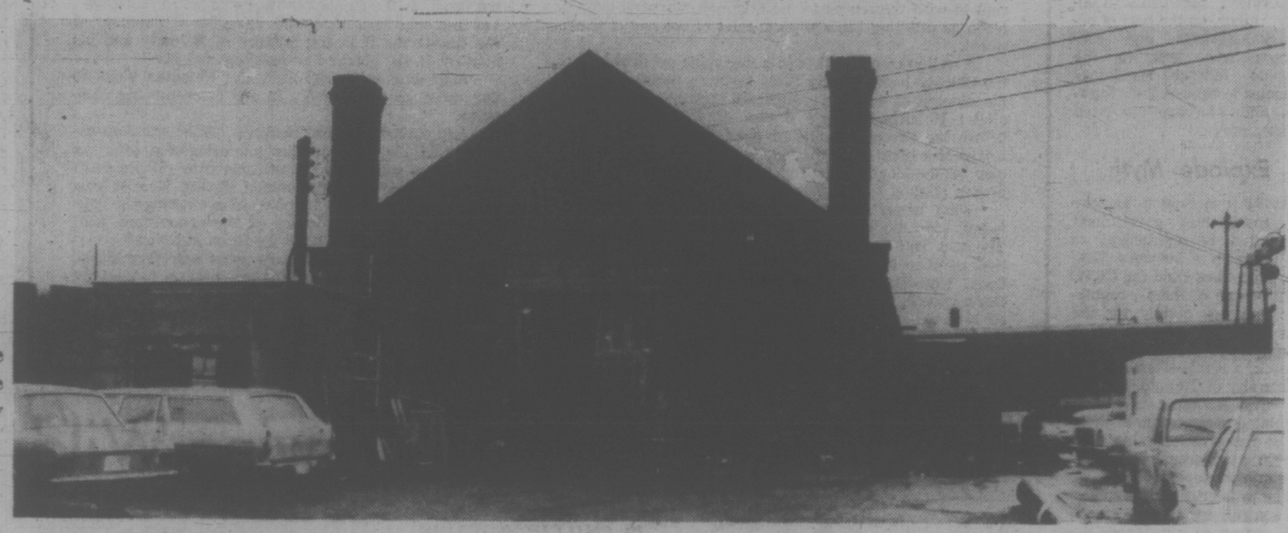

The centre of the controversy

It's a cross between a Dickensian workhouse and the hidden headquarters of a hot car gang specializing in fast paint jobs and changed plates

Photos: John McKay

City trucks in for regular servicing

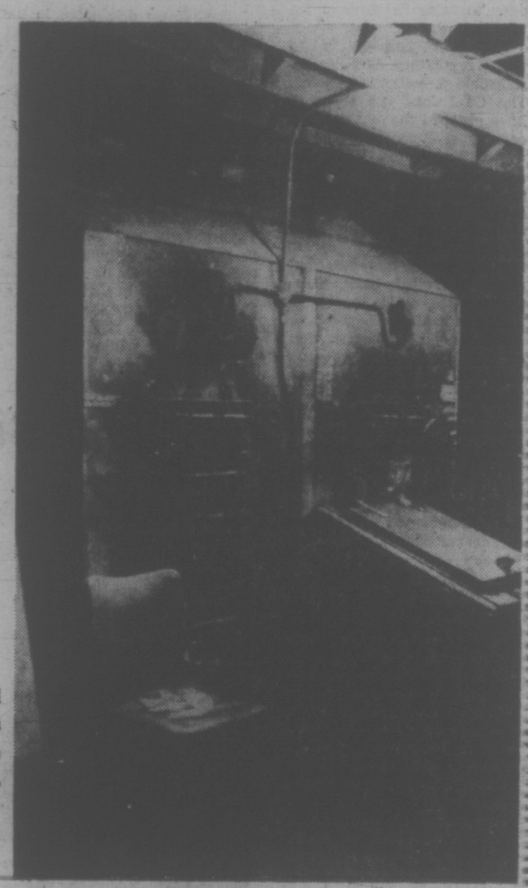

Ancient coal furnace tries to heat the entire area

The 'boys' take a coffeebreak in 'lunchroom'

The view from workbench is . . . depressing

DOMAN'S DO-IT-YOURSELF

DISCO DORYS!

(CJVI ON LOCATION) SATURDAY, JAN. 17

COME TO 280 BAY ST.

SALE STARTS 8 A.M. SATURDAY

JANUARY 17th to 22nd

THESE PRICES ARE FOR PRESENT STOCKS ONLY.

Special!
SALE OF CARPET REMNANTS AND PANEL REMNANTS
(3 to 6 panel parcels only)
AT 10:30 A.M. SAT.
On view from 8 A.M.

POP!

COFFEE!

PRIZES!

PANEL BOMBSHELLS

	REG.	SALE
PEAK PECAN	6.95	5.25
RAINBOW	6.95	5.25
RUSTIC WALNUT	6.95	5.25
CONCORD ELM	6.95	5.25
SIMULA ROSEWOOD	6.95	4.99
FIRESIDE CEDAR	6.95	4.99
BURL PECAN	7.95	5.13
GOLD VALLEY ELM	6.95	5.13
BENGKALIS OAK	7.95	5.50
CORDON RED ROSEWOOD	7.95	5.50

LOTS MORE TO CHOOSE FROM

PRE-FINISHED MAHOGANY **3.39**

PRE-FINISHED HARDBOARD PANELS

TEAK 26 x 80	1.99
TEAK 32½ x 80	2.39
WALNUT 28 x 80	2.19
WALNUT 36 x 80	2.75

BI-FOLD DOOR SAVINGS

ALL 80" HIGH

	Reg.	SALE
2' rotary	15.75	11.95
2'6 rotary	18.25	13.80
3'0 rotary	20.90	15.85
4'0 rotary	29.85	22.60
5'0 rotary	34.80	26.36
6'0 rotary	40.25	30.50
2'0 louvred	26.65	20.15
2'6 louvred	29.45	22.35
3'0 louvred	32.59	24.70
4'0 louvred	52.30	39.10
5'0 louvred	56.99	43.20
6'0 louvred	63.30	47.94
2' ½ Louvred	31.60	23.95
2'6 ½ Louvred	34.99	26.50
3'0 ½ Louvred	38.60	29.25
4'0 ½ Louvred	61.40	46.50
5'0 ½ Louvred	65.40	49.60
6'0 ½ Louvred	75.30	57.10

STOCKS VERY LIMITED

MIXED NAILS

50 LB. CARTON FOR ONLY **5.75**

PAINTING?

GET IN ON THESE BUYS

BENJAMIN MOORES PAINTS
INTERIOR OR EXTERIOR LATEX
SATIN OR GLOSS ENAMELS
STAINS. PORCH PAINTS
EXTERIOR HOUSE PAINT

ALL AT **15%** REDUCTION

Brushes, Polyfilla, Paint Thinner, Turps, Shellac, Gel Stain, Spackle, etc.

ALL AT **10%** REDUCTIONS

SATURDAY DEMONSTRATION OF FLECTO PRODUCTS INCLUDING ANTIQUING

ELECTRICAL BUYS

48" FLUORESCENT FITTING SINGLE TUBE TYPE 8 ONLY REG. 14.00 ..... **10.88**

48" TUBES REG. 1.75 ..... **1.29**

	REG.	SALE
Plastic Lampholders	75¢	59¢
Brown Switches	57¢	44¢
Brown Outlets	48¢	39¢
Brown Switch Plates	15¢	12¢
Junction Boxes	55¢	45¢
Black Tape, 33' Roll		25¢

BATHROOM SAVERS

Bathtub Enclosures — Aluminum Frame, Opaque Panels. Fits normal 60" bath. **26.75**

Recessed Soap Grab — Chrome Fitting. Reg. 6.95 ..... **4.50**

Recessed Tissue Holder — Chrome Fitting. Reg. 5.95 ..... **4.25**

Surface Tissue Holder — Reg. 2.75 ..... **1.99**

1⅜ x 1⅜ Ceramic Tile — 4 colors. Reg. 1.49 sq. ft. ..... **89¢**

MANY MORE SAVINGS IN ALL DEPARTMENTS

ROOFING COST CUTTERS

		SALE
50 lb. rolled roofing, 108 sq. ft.		8.25
90 lb. rolled roofing, 108 sq. ft. (black, red, green)		9.99
1 Gal. asphalt cement	REG. 3.60	2.75
1 Gal. NIS Adhesive	3.90	2.95
1 Gal. Foundation, water proofing	3.75	2.85
1 Gal. "Instant Patch" Stops-Leaks	6.20	4.75

LIMITED STOCKS, SO BE EARLY

LOUVRED SHUTTERS

PRIME COATED

	REG.	SALE
9 pr. 14" x 35½"	18.95	9.99 pr.
25 pr. 16" x 35½"	19.95	10.99 pr.
15 pr. 16" x 43"	21.20	12.99 pr.
6 pr. 16" x 55"	25.70	14.99 pr.

WE ARE ALSO CLEARING ODDMENTS OF ADJUSTABLE SHUTTERS **30%** OFF MARKED PRICES

GENUINE HOYNE MIRROR TILES

CAN DECORATE EVERY ROOM IN THE HOUSE

	REG.	SALE
12 sq. ft. carton clear	10.95	8.35
12 sq. ft. carton "Gold Vein" "Black Vein"	14.95	11.99
12 sq. ft. Gold or Silver Swirl Gold or Chrome Foil	15.93	12.99

WHILE YOU ARE HERE, SEE OUR BAR AND ORNAMENTAL MIRRORS ALL AT REDUCED PRICES.

GLUES TO STICK MOST EVERYTHING

CONTACT CEMENT (glues on impact)

	REG.	SALE
1 pt.	2.05	1.55
1 qt.	3.30	2.48
1 gal.	10.70	8.00

"WALLSTRAP" (the one that glues wood to concrete)

1 pt.	2.70	2.05
1 qt.	4.75	3.59
1 gal.	15.50	11.75

Presto — Set White Glue (A fast setting general purpose glue)

16 oz.	1.95	1.45
32 oz.	3.05	2.29
128 oz.	11.55	8.75

POWER TOOL SALE

	REG.	SALE
2 ONLY B&D ¾ H.P. Router Kits	78.95	51.95
2 ONLY ½" B&D Drills	57.95	43.55
2 ONLY B&D 1 H.P. Router Kits	89.95	65.55
4 ONLY B&D 5/16 Drills Keyless Chuck	69.95	39.95
4 ONLY ⅜" B&D Promotional Drill	16.95	13.95
15 ONLY Skill 7¼" Saw	41.95	29.95

OTHER 1-OF BARGAINS

WEISER LOCKS

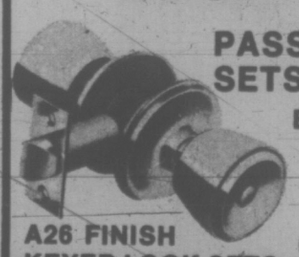

	REG.	SALE
PASSAGE SETS	5.57	4.55
BATHROOM SETS	6.89	5.49
A26 FINISH KEYED LOCK SETS	14.50	10.95

CARPET ROOM SPECIALS

12' WIDE

		Reg.	Sale
GOLD NYLON LOOP RUBBER BACK	sq. ft.	6.25	4.15
"SUN SHADOWS" GOLD SHAG	sq. yd.	12.95	6.99
"STEP-AHEAD" GOLD RAND OIY SHEAR	sq. yd.	10.95	6.25
"RAINBOW" RED OR GOLD RUBBER BACK	sq. yd.	7.55	4.85
KITCHEN CARPET GREY RUBBER BACK	sq. yd.	11.95	6.10
"BRIAR TWIST" GOLD HARD TWIST	sq. yd.	17.95	8.95

1 ROLL ONLY OF EACH OF ABOVE

VINYL FLOOR COVERING 12' WIDE

6 GREAT COLORS 1 ROLL OF EACH TO GO ..... sq. yd. **2.99**

5 ONLY 6'0" x 6'8"
SLIDING GLASS DOORS
SAFETY GLASS ENAMELLED WHITE ..... **124.00** EACH

HAND TOOLS AT BARGAIN PRICES

"MARPLE" GENUINE SHEFFIELD STEEL TOOLS

	REG.	SALE
½" chisel	4.20	2.10
¾" chisel	4.90	2.45
1" chisel	5.20	2.60
6" dovetail saw	4.39	2.25
Steel back saw	9.45	5.25

STANLEY TOOLS

THE REVOLUTIONARY SCREWDRIVERS

"SPEED GRIP"	REG.	SALE
6" long	2.79	1.65
8" long	3.05	1.79
1" Block Plane	7.70	5.50
Hand Drill	14.25	8.95
De-Luxe Ratchet Brace	24.95	17.95

"Rowicka" Master Levels	REG.	SALE
18" level	11.99	7.99
24" level	17.99	11.25
28" level	19.99	12.95
36" level	24.95	18.50

VANITIES FROM CITATION CABINETS

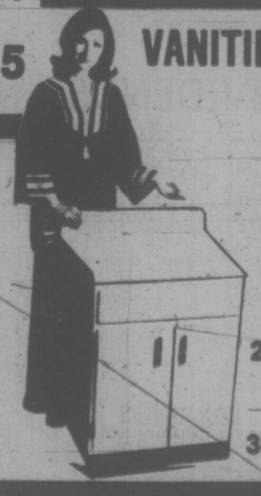

FEW LEFT AT THIS SMASHING REDUCTION

24" **75.25**
30" **78.35**

The above specials available at the VICTORIA STORE ONLY
Phone us for shipping arrangements to anywhere on the Island

ideal casters

The modern way to move furniture

Set of 4	REG.	SALE
1½"	5.49	3.65
2"	7.39	4.85
2¼"	8.75	5.75
2½"	9.70	6.49

PLATE OR DRILLED

CHARGEX WELCOME
MEMBER OF VICTORIA HUDAC

DOMAN'S

280 BAY ST. AT PT. ELLICE BRIDGE

OPEN MON. – SAT. 7:30 - 5:30 386-2151

TORONTO MARKET TRADING

In addition to Canadian Press stock reports, bond and mutual fund prices, market quotations also are supplied by the following firms or agencies: Investment Dealers' Association of Canada, Richardson Securities, Royal Bank of Canada, Pemberton Securities, A. E. Ames and Co., Annis Mackay Ltd., Bongard Leslie and Co. Ltd., Midland Doherty Ltd., and Vancouver Stock Exchange.

TORONTO 1:40 P.M. STOCKS
Distributed by CP
Toronto Stock Exchange—Jan. 16
Quotations in cents unless marked $. z—Odd lot, xd—Ex-dividend, xr—Ex-rights, xw—Ex-warrants, net change is from previous board-lot closing sale.

Stock	Sales	High	Low	1:40	Net Ch'ge
A and B					
Abby Glen	6050	340	335	340	
Abitibi	4877	$10⅝	10	10⅛	−⅛
Abitbi 7½p	270	$38	37⅝	38	
Abitbi 10	475	$50¼	50¼	50¼	+¼
Ackland	600	$14⅝	14¼	14¼	
Afton Mln	200	$5⅝	5⅝	5⅝	+⅛
Agnico E	1700	355	350	355	−10
Agra Ind	1300	$6¾	6½	6½	−¼
Alf East G	5900	$9⅛	9	9¼	+⅛
Alta Gas A	604	$11½	11⅜	11⅜	+⅛
Alta G C p	130	$56	56	56	
Alcan	18796	$24¼	23⅞	24¼	+⅛
Algo Cent	1180	$13	13	13	+⅛
Algoma St	2301	$25¾	25½	25½	
All-Can B	500	240	240	240	−10
Alliance B	700	380	375	375	−15
Alminex	150	$5½	5½	5½	
Almin 4½ p	240	$34	34	34	
Am Bonza	5600	270	270	270	
Am Larder	4000	29	28	28	−1
Am Eagle	1000	38	38	38	−1
Am Leduc	4000	7	7	7	+½
Andres W	2900	$10⅜	9⅞	10⅜	+¼
Ang U Dev	1900	106	101	106	+8
Anthes B p	100	$60	60	60	−5
Aquitaine	742	$19	19	19	+⅛
Argosy	1680	14½	13	14	
Argus C pr	130	$13½	13½	13½	
Asamera	4500	$8¼	8⅛	8⅛	−¼
Asbestos	1558	$24⅞	24¾	24¾	
Ashland C	350	$9⅞	9⅝	9⅝	−¼
Atco A	1340	$13¾	13½	13½	−¼
Auric Res	1000	29	29	29	
Autolec I	400	55	5	5	
Alg Hard A	100	$12¼	12¼	12¼	+¼
BC Sugar A	225	$21¼	21¼	21¼	
BP Can	700	$11⅞	11⅞	11⅞	+⅛
Ballinderry	1000	30	30	30	−2
Banister-C	1400	$7⅝	7¼	7⅜	+⅛
Bank BC	265	520	19¾	20	
Bank Mtl	9638	$16¼	16	16¼	+⅛
Bank N S	8090	541	40⅝	41	+⅜
Bankeno	700	232	230	232	+2
B Cdn Nat	400	$13⅞	13⅞	13⅞	+⅛
BCdn Nat r	10913	37	35	37	+2
Bar E A	750	$33½	32⅛	32½	−1
Bathrst p	400	$12½	12½	12½	+1½
Becker B p	3720	$8¼	7⅞	8¼	+⅛
Bell Canad	7250	$44¼	44	44¼	+¼
Bell A pr	100	$44	44	44	
Bell D pr	160	$49⅜	49⅜	49⅜	+⅜
Bell 2.25	2800	$26⅜	26	26	−⅜
Bell Can W	16325	231	226	227	−4
Beth Cop A	900	12	12	12	+⅛
Black P A	100	400	400	400	−25
Bomac	275	195	195	195	
Bomac A	200	325	325	325	−25
Bonnbroer	515	320	320	320	−5
Border C	400	190	190	190	
Bovis Cor	5500	95	90	95	+8
Bow Valy	5020	$18⅛	17¼	18⅛	+⅛
Bow-m pr	145	$39	39	39	
Bralor Res	550	230	230	230	
Brameda	1000	115	115	115	+1
Brascan A	6286	$12⅝	12¼	12⅝	+⅝
Brenda M	400	460	460	460	
Brdg Tnk p	z10	$37½	37½	37½	
Bridger	13050	380	375	380	+5
Bright A	z50	$8⅝	8⅝	8⅝	
Brinco	1300	445	420	445	+25
BC Forest	500	$18¾	18½	18¾	+¾
BC Prest p	z10	531	31	31	
BC Pack B	100	$16¾	16¾	16¾	
BCP 10.16 p	z40	526	26	26	
Brunswk	7113	400	395	395	
Budd Auto	200	$5⅞	5¾	5¾	+⅛
Budd A w	500	220	211	220	+9
Bulora Cor	5500	44	42	44	−1
Burns Fds	4942	$11⅛	11½	11⅜	+¼
C					
CC Yachts	400	275	275	275	+15
CAE A	100	$9⅛	9⅛	9⅛	
CFCN	200	56	54½	56	+¼
Cad Prv	3099	$9¼	9	9	−⅜
Cad Prv A	26	$15	15	15	
Cal Pow A	2719	$29½	29¼	29½	
Cal P 7½ p	z20	$78	78	78	
Cal P 9.80	20	$100¼	100¼	100¼	+¼
Cem Mine	8300	33	32	33	+½
Camflo	3000	$9	8⅞	9	−⅛
Camp RL	100	$19	19	19	
CanCem L	600	$9⅞	9⅞	9⅞	
C Cem L p	z30	$13½	13¼	13¼	
Can Dev p	302	$96½	96½	96½	+⅛
C Nor West	6200	$5⅞	5¾	5¾	−⅛
C Pakrs C	875	$20⅛	20⅛	20⅛	+⅜
Can Perm	640	$17¾	17¾	17¾	+¼
CS Pete	8050	305	300	305	+13
C Cabless	200	$12¾	12¾	12¾	
C Cable w	3000	115	115	115	
Cdn Cel	3 2425	$5⅛	5¼	5⅛	+⅛
C Curtis	900	45	45	45	+1
C Ex Gas	8700	305	295	300	+5
CGE	2000	$25	25	25	
C Homestd	2500	$5⅛	5½	5⅛	
C Hydro	1600	$6¼	6¼	6¼	−⅛
Cl Bk Com	5100	$25⅛	25⅛	25⅛	+⅜
CIL	400	$18¼	18¼	18¼	−¼
Cl Powr A	425	$15⅛	15⅛	15⅛	−¼
C Malart	7000	22	22	22	−1
C Manoir	1000	420	420	420	
C Marconi	1801	450	445	450	+5
C Merrill	300	$5½	5½	5½	−⅛
C Occdental	250	$11¼	11	11¼	+¼
CP Inve	2500	$16⅜	16¼	16⅜	+¼
CP Inve pr	350	533	32¾	33	+¼
CP Ltd	21500	$15⅞	14¾	15	+⅛
CPL A p	400	$8⅜	8⅛	8⅜	
C Reserve	1400	300	297	297	−3
CRenol A p	21	$13	13	13	
Cdn Sup O	700	$43½	43	43½	+½
Cdn Tire	425	$46½	46½	46½	+1½
Cdn Tire A	5211	550	49½	49¾	+¼
C Utilities	2700	$10⅛	10½	10⅛	+⅛
CU 10¼	200	$26¼	26¼	26¼	−¼
C Util w	16000	275	265	275	+6
Canbra	300	400	400	400	−20
Candel Oil	18	$13½	13½	13½	
Canron	2700	$18¾	18½	18¾	+¼
Capit Div	500	31	31	31	−3
Cara	200	55	5	5	+5
Carl OK	6860	282	278	280	−4
Carl A p	z50	$19⅞	19⅞	19⅞	
Carl B p	400	$24	23½	23½	
Carma A	z50	59	9	9	
Cassiar	200	56⅞	6¼	6¼	−¼
Celanese	475	440	435	435	−5
Celanese 1 p	z50	$9⅞	9⅞	9⅞	
Cent Pet	1000	93	93	93	−2
Chieftan D	800	59	8⅞	8⅞	−¼
Chrysler	2315	$12⅛	12	12	
CHUM B	200	$7½	7½	7½	+⅛
Claiborne	1800	225	220	220	
Coldstm	2041	80	80	80	
Coles Book	600	57	7¾	7¾	+⅛
Cominco	6450	$35¼	34¾	35	
Com Cep	1700	330	325	330	+5
C Holiday I	140	275	275	275	
Compro	300	460	450	460	+10
Coniagas	500	50	50	50	
Conn Chm	2000	425	425	425	+25
Con Bath A	2075	528	28	28	
Con Bath p	100	$16	16	16	+⅛
C Bath 68 w	500	$10¼	10¼	10¼	
Con Bldg	4000	231	231	231	+1
Con Fardy	4800	288	280	283	+3
C Durham	4000	57	56	56	+1
C Morisn	7800	179	170	179	+9
C Rexspar	14900	75	72	72	+1
C West P	z110	75	75	75	
Con Distrb	3450	440	435	435	
Cons Gas	2100	$13½	13¼	13½	+¼
Con Gas D	230	522	22	22	
Control F	400	300	300	300	−5
Coseka R	7700	325	320	320	−5
Costain R	300	58⅞	8½	8½	+¼
Craig Bit	200	400	400	400	+125
Craigmt	2625	495	480	495	
Crain R L	3050	510	9¾	9⅞	+⅛
Crestbrk	500	315	315	315	
Crwn Life	111	$52¾	52¾	52¾	
Crwn Trst	100	$19¼	19¼	19¼	+1
Crow Nest	200	$25¼	25¼	25¼	+¼
Crush Intl	1800	$9½	9½	9½	+¼
Cuvier M	800	112	110	110	−4
Cyprus	315	$9⅛	9	9⅛	+⅛
D to G					
Dalmy A	100	$8½	8½	8½	−¼
Dev Dev	1500	$6¼	6¼	6¼	−⅛
Daon A	2100	$6⅜	6¼	6⅜	−⅛
Decca R	200	420	420	420	
D Eldona	1500	35	35	35	
Delton Ltd	200	485	485	485	−15
Denison	1085	$62¼	61⅞	61⅞	−⅛
Dickenson	1000	55	490	490	−10
Discovry	500	67	67	67	−2
Domin'l	500	9	9	9	
Dome	3800	$34½	33⅞	34½	+½
Dome Pete	1000	537	37	37	−⅛
D Bridge	650	$27½	27¼	27½	
D Citrs A	100	475	475	475	+10
Dofasco A	2002	$24½	24⅛	24⅛	−⅜
Dom Store	4551	$16¼	16¼	16¼	+¼
D Textile A	z40	$9¼	9¼	9¼	
Domtar	3985	$22¼	22	22	−⅛
Domtar pr	z17	$10½	10½	10½	
Donlee M	300	440	440	440	+10
Dunde Pal	z100	38	38	38	
Du Pont	z30	$187⅞	187⅞	187⅞	
Dylex L A	900	$8⅛	8	8	−⅛
E-L Fin	800	55	5	5	
East Mal	1010	195	193	193	−2
Ego Mines	1300	55	54	54	−1
Electro A	4400	55	470	470	+10
Emco	1120	$7½	7½	7½	
Emco w	100	280	280	280	+5
Extndcar	500	$5¾	5¾	5¾	
Falcon C	250	$6⅛	6¼	6¼	−¼
Falcon	665	533	32	33	
Frm Mer p	350	$10¼	10	10	−¼
Fed Ind A	250	$6¼	6⅛	6⅛	
Fidelity Tr	500	330	330	330	
Fields S	100	$10	10	10	
Foodcrp Lt	100	241	241	241	
Ford Cnda	2385	582	81	82	+2
F Seasons	1000	340	340	340	
F Sea A pr	1000	$5½	5⅛	5⅛	−⅛
Francana	105	$7⅛	7⅛	7⅛	−⅛
Fraser A	100	$19½	19½	19½	−⅛
Frughauf	500	$6¼	6¼	6¼	
GFH Steel	3200	$5⅝	5¼	5¼	−⅛
GSW Cl A	530	$5⅝	5¼	5⅞	+⅜
GSW Cl B	660	$5¼	5¼	5¼	+¼
Gaz Metr	400	56	5⅞	5⅞	−⅛
Gen Baker	150	$5¼	5¼	5¼	−¼
G Distrb A	300	$7⅞	7¾	7¾	−⅛
GMC	533	$62½	62¼	62½	+⅜
Genstar L	3600	$20½	20½	20½	−¼
Gnstar L w	2150	$6⅛	6	6	
Gnt Masct	3350	124	120	123	+1
Giant Yk	228	$6½	6½	6½	−⅛
Gibraltar	4350	56	5⅞	5⅞	
Gt Oil Sds	300	490	485	485	−15
GL Paper	131	$22½	22½	22½	−⅛
GL Pap w	500	490	480	480	
GNGas A p	z30	$1¼	1¼	1¼	
Gt W Life	300	550	50	50	−½
Gt West S	2200	$5½	5¼	5½	+⅛
G West wt	500	210	210	210	+20
Greyhnd	409	$18¼	18⅛	18¼	+⅛
Guar Trst	2840	$6⅞	6½	6¼	+⅛
Gulf Can	2100	$29¼	29⅛	29¼	+⅛
Gulfstrem	4000	16	15	15	−1
H to L					
Hambro C	1000	170	170	170	
H Group A	20450	5¼	5	5¼	+⅛
Hardee	4565	105	104	105	+1
Hard Crp A	700	$5⅛	5⅛	5⅛	
Hard Crp C	400	450	450	450	−25
Harlequin	800	59	9	9	+¼
Harris J S	100	430	430	430	
H Wood	7600	88	84	87	+10
Hawker S	4000	$7⅛	7⅛	7⅛	−⅛
Hawker pr	z20	$54½	54½	54½	
Hayes D A	1000	$6¼	6¼	6¼	
Hollinger A	160	$30¼	30¼	30¼	+¼
Home A	1623	$29	28	29	+1
Home B	3100	$24½	24	24½	−⅛
H Bramor	300	220	220	220	+5
Hud Bay A	825	$16¼	16⅛	16¼	+¼
H Bay Co	825	$16⅛	16½	16½	
HB Oil Gas	8450	$36¼	36⅛	36¼	+¼
Hunr Dug	z20	56⅛	6⅞	6⅞	
Hur Erl A	400	$24½	24¼	24¼	−⅛
Hur Erl 7¼	100	$20	20	20	−½
Husky Oil	6618	$20⅜	19¾	20¼	+¼
Husky A pr	z20	$32⅞	32⅞	32⅞	
Husky E w	700	$6⅛	5¾	6⅛	
Hydra Ex	z60	23	23	23	
IAC	800	$18⅛	17⅞	17⅞	−⅜
IAC 5¼ p	4000	$21	21	21	+3
IU Intl	4060	$11⅞	11⅜	11⅞	+¼
IWC Com	100	152	152	152	−8
Imasco A	600	$27¾	27½	27½	+⅛
Imp Oil A	18752	$24⅜	23¾	24¼	+½
Indal	300	$12⅛	12⅛	12⅛	+⅛
Inland Gas	1022	$9¼	8⅞	9	−¼
Inter-City	500	425	425	425	−5
Inter C A p	719	513	13	13	
Inter C B w	4500	210	210	210	
IBM	359	$243	239	243	+3
I Mogul A	15150	$8¼	8¼	8¼	−⅛
Nor Elpcl	28220	$29½	29	29½	+⅛
Ne Bell w	23250	$9¾	9⅝	9¾	+¼
Northld	2000	10	10	10	−½
NS Savngs	200	512	12	12	
Nowsco W	1400	$10½	10¼	10¼	−¼
Nu-Wst A	825	$13¼	13⅛	13⅛	−⅜
Nufort Res	10832	29	27	27	
Nemec	1300	$11	10¾	10¾	−¼
Oakwood P	6250	99	95	99	+2
Obrien	5500	52	52	52	+3
Oceanus I	z2	60	60	60	
Ocelot Ind	1900	$10⅛	10¼	10¼	−⅛
Okanagan	450	$6½	6½	6½	
Ontario Tr	200	435	435	435	−15
Orchan A	200	250	250	250	+5
Oshawa A	1700	$5⅛	5½	5½	
P to S					
Pac Coper	1500	57	57	57	
Pac Pete	2039	$28	27⅞	28	+½
Page Pet	500	165	165	165	
Pan Centr	1016	110	110	110	+6
Pan Ocean	3702	$1⅛	1⅛	1⅛	−⅛
Pancana I	500	87	87¼	87	−3
PanCan P	3250	$16⅛	16⅛	16⅛	
Pe Ben O	2000	260	255	255	−5
Pembln A	300	320	320	320	−20
Pennant	3966	330	330	330	
Penningtn	825	$9¼	9¼	9¼	+¼
P Dept S	1580	385	380	385	+5
Petrolina	z41	$19	19	19	
Petrol	1000	135	134	135	+5
Peyto Oils	700	380	375	380	−5
Phillips Cb	z50	$9½	9½	9½	
Pick Crow	2210	16½	16½	16½	+½
Pine Point	1705	$29⅞	29¾	29⅞	+¼
Pitts C	3200	55⅛	5⅛	5⅛	−⅛
Placer G	1700	40	40	40	−1
Placer	16500	$21½	21	21½	+¼
Pomfret	3000	48	48	48	
Pow Corp	1050	$9¼	9	9	+⅛
Pow Crp pr	z200	25	25	25	
Preston	2000	$16¼	16	16¼	
Price Co	1740	$15	15	15	−¼
Prov B Can	z68	$12¼	12¼	12¼	−¼
Puma P w	3000	30	30	30	−2
Qasar Pet	900	370	370	370	
Que Man	500	11	11	11	−2
Q Mattgmi	1700	30	29	29	−1
Ram	225	281	281	281	
Ranger	1850	$14⅞	14½	14⅞	+⅛
Rayrock	z200	70	70	70	
Readers D	200	$6½	6½	6½	
Redpath A	300	$22½	22	22	−½
Redstone	40500	72	71	71	−6
Reed Pap A	1600	$21¼	21⅛	21¼	+½
Reed Oslr A	2093	$6⅞	6½	6½	
Reichhold	372	$18¼	18¼	18¼	
Reich wt	200	59	9	9	+⅛
Res Servic	2000	169	163	165	+2
Revelstk	200	$9½	9⅛	9½	+¼
Revnu Prp	6600	70	70	70	−4
Rio Algom	4461	$32¼	31⅞	32¼	+½
R Little	900	210	205	205	−5
Romans	5810	$16⅛	16⅛	16⅛	−⅛
Rothman	300	$14¼	14¼	14¼	−¼
Rothm 2p	1100	$14⅞	14⅞	14⅞	
Rothmn w	1500	155	151	155	−5
Royal Bnk	5470	529	28⅞	29	+⅜
Royal Tr A	2150	$21½	21¼	21½	−½
Russel H	1100	$11¼	11	11¼	+⅛
Ryanor	1000	5	5	5	
STL Cem A	300	$15⅛	15⅛	15⅛	−⅛
Sandwell A	250	$7½	7½	7½	+¼
Scheid	230	$10¼	10¼	10¼	+¼
Scheid p B	1500	$8½	8½	8½	
Scot York	8700	173	163	172	+7
Scotts	12000	58	57	58	+¼
Seagram	27900	$30⅛	29⅞	30⅛	+⅛
Seaway M	600	490	490	490	+35
Seco Cem	100	$7⅜	7⅜	7⅜	
Shell Can	7499	$16	15⅞	15⅞	
Sherritt A	3865	$6⅛	6⅛	6¼	+⅛
Siebens	1300	$11	10⅞	10⅞	−⅛
Silvmq	3000	28	26	26	
Silverwd A	550	$9⅜	9½	9⅜	
Simco Erl	600	210	210	210	+10
Simpsons	2527	$7⅞	7¾	7¾	−¼
Simpson S	7447	$11⅛	10⅞	11⅛	+⅛
Sklar M	700	270	260	265	+10
Norbaska	1000	20½	20½	20½	+½
Norcen	7875	$11⅛	11⅛	11¼	−⅛
Norcen w	650	177	171	171	
NC Oils	6100	$5¼	5⅛	5⅛	
N Canada	1000	33	33	33	−2
Nor Bipcl	28220	$29½	29	29½	+⅛
Ne Bell w	23250	$9¾	9⅝	9¾	+¼
Northld	2000	10	10	10	−½
NS Savngs	200	512	12	12	
Nowsco W	1400	$10½	10¼	10¼	−¼
Nu-Wst A	825	$13¼	13⅛	13⅛	−⅜
Nufort Res	10832	29	27	27	
Nemec	1300	$11	10¾	10¾	−¼
Oakwood P	6250	99	95	99	+2
Obrien	5500	52	52	52	+3
Oceanus I	z2	60	60	60	
Ocelot Ind	1900	$10⅛	10¼	10¼	−⅛
Okanagan	450	$6½	6½	6½	
Ontario Tr	200	435	435	435	−15
Orchan A	200	250	250	250	+5
Oshawa A	1700	$5⅛	5½	5½	
P to S					
Pac Coper	1500	57	57	57	
Pac Pete	2039	$28	27⅞	28	+½
Page Pet	500	165	165	165	
Pan Centr	1016	110	110	110	+6
Pan Ocean	3702	$1⅛	1⅛	1⅛	−⅛
Pancana I	500	87	87¼	87	−3
PanCan P	3250	$16⅛	16⅛	16⅛	
Pe Ben O	2000	260	255	255	−5
Pembln A	300	320	320	320	−20
Pennant	3966	330	330	330	
Penningtn	825	$9¼	9¼	9¼	+¼
P Dept S	1580	385	380	385	+5
Petrolina	z41	$19	19	19	
Petrol	1000	135	134	135	+5
Peyto Oils	700	380	375	380	−5
Phillips Cb	z50	$9½	9½	9½	
Pick Crow	2210	16½	16½	16½	+½
Pine Point	1705	$29⅞	29¾	29⅞	+¼
Pitts C	3200	55⅛	5⅛	5⅛	−⅛
Placer G	1700	40	40	40	−1
Placer	16500	$21½	21	21½	+¼
Pomfret	3000	48	48	48	
Pow Corp	1050	$9¼	9	9	+⅛
Pow Crp pr	z200	25	25	25	
Preston	2000	$16¼	16	16¼	
Price Co	1740	$15	15	15	−¼
Prov B Can	z68	$12¼	12¼	12¼	−¼
Puma P w	3000	30	30	30	−2
Qasar Pet	900	370	370	370	
Que Man	500	11	11	11	−2
Q Mattgmi	1700	30	29	29	−1
Ram	225	281	281	281	
Ranger	1850	$14⅞	14½	14⅞	+⅛
Rayrock	z200	70	70	70	
Readers D	200	$6½	6½	6½	
Redpath A	300	$22½	22	22	−½
Redstone	40500	72	71	71	−6
Reed Pap A	1600	$21¼	21⅛	21¼	+½
Reed Oslr A	2093	$6⅞	6½	6½	
Reichhold	372	$18¼	18¼	18¼	
Reich wt	200	59	9	9	+⅛
Res Servic	2000	169	163	165	+2
Revelstk	200	$9½	9⅛	9½	+¼
Revnu Prp	6600	70	70	70	−4
Rio Algom	4461	$32¼	31⅞	32¼	+½
R Little	900	210	205	205	−5
Romans	5810	$16⅛	16⅛	16⅛	−⅛
Rothman	300	$14¼	14¼	14¼	−¼
Rothm 2p	1100	$14⅞	14⅞	14⅞	
Rothmn w	1500	155	151	155	−5
Royal Bnk	5470	529	28⅞	29	+⅜
Royal Tr A	2150	$21½	21¼	21½	−½
Russel H	1100	$11¼	11	11¼	+⅛
Ryanor	1000	5	5	5	
STL Cem A	300	$15⅛	15⅛	15⅛	−⅛
Sandwell A	250	$7½	7½	7½	+¼
Scheid	230	$10¼	10¼	10¼	+¼
Scheid p B	1500	$8½	8½	8½	
Scot York	8700	173	163	172	+7
Scotts	12000	58	57	58	+¼
Seagram	27900	$30⅛	29⅞	30⅛	+⅛
Seaway M	600	490	490	490	+35
Seco Cem	100	$7⅜	7⅜	7⅜	
Shell Can	7499	$16	15⅞	15⅞	
Sherritt A	3865	$6⅛	6⅛	6¼	+⅛
Siebens	1300	$11	10⅞	10⅞	−⅛
Silvmq	3000	28	26	26	
Silverwd A	550	$9⅜	9½	9⅜	
Simco Erl	600	210	210	210	+10
Simpsons	2527	$7⅞	7¾	7¾	−¼
Simpson S	7447	$11⅛	10⅞	11⅛	+⅛
Sklar M	700	270	260	265	+10
Sklar W	9248	135	120	135	+15
Skyline H	600	289	285	289	+4
Slater 3H	100	$8⅜	8⅛	8⅜	+¼
Slater 6 pr	z50	512	12	12	
Slat W Can	1000	58	8	8	−½
Sobey Stor	100	475	475	475	+25
Southm A	320	$23¼	23	23¼	−⅛
Spar Aero	100	235	235	235	
Stand I A	300	58	8	8	+¼
Stelco A	5985	$27¾	27½	27¾	−⅛
Sterystm	100	56¼	6¼	6¼	+¼
Sud Cont	1000	25	25	25	
Sundale O	9710	$7¼	7	7¼	
Superior A	1000	165	165	165	+9
Systems D	1400	335	335	335	
T to Z					
Teck Cor A	1000	365	360	365	+5
Teck Cor B	200	305	305	305	
Tex Can	300	529	28⅞	28⅞	−⅞
Texaco pr	z25	$42½	42½	42½	
Txsgff	2150	$31¾	31⅜	31¾	+⅛
Texmont	500	16	16	16	−1
Texoro	1000	10	10	10	
Thom Ind	800	$6⅛	6⅛	6⅛	
Thom N A	1000	$14	14	14	+½
Tombill	500	65	65	65	−1
Tone Craft	120	390	390	390	−25
Tor Dm Bk	2685	$18⅞	18¾	18⅞	
Total Pet	3400	$5½	5½	5½	−⅛
Total P A p	100	$12⅜	12⅜	12⅜	
Traders A	1375	$14¼	14	14¼	+⅛
Tr 10¼	200	$10⅛	10⅛	10⅛	+¼
Trade 7½

B.C. Tel Rings Bell With Brokers

By AL FORREST
Times Finance Editor

For the first time since 1972, investment houses once again are advising purchases of B.C. Tel shares.

The ouster of the New Democratic Party government is only part of the story. Utilities are expected to have a strong year compared to other industries.

In a free market, power and telephone firms are hampered by regulations limiting rate increases. The introduction of the anti-inflation program has changed the game.

Nesbitt, Thomson and Co. says utilities now have the advantage of a predictable profit because all costs and income rates are known. For other companies, costs and prices are very much uncertain until rulings are handed down by the anti-inflation board.

The Victoria office of Midland Doherty Ltd. has B.C. Tel at the top of its list of recommended utilities and pipelines.

"Going into 1976, most pipelines and utilities are in the best positions they have been for a number of years," the company says.

"An improved regulatory environment, the very real prospect of reduced levels of inflation and the expectation that interest rates will trend downwards are all positive for the industry."

The company warns against overenthusiasm, however, pointing out that even in the most favorable circumstances, this group is never a market leader.

Most other investment houses are also recommending a return to B.C. Tel after three grim years for the stock.

The shares were selling for $64 in the summer of 1972. There followed some difficulties in obtaining rate increased and the election Aug. 30, 1972, of an NDP government.

The price began to slide.

In October, 1972, Premier Barrett called a news conference and outlined his plans for the future, including the NDP's determination to take over B.C. Tel.

The share price plummeted again.

It fell from its summer peak of $64 to $52. During the next three years it hit a low of $48 while moving in a small range around the $50 mark.

One year ago today it was selling at $51.

On Thursday it closed at the equivalent of $56 and was rising (the shares have been split).

While the stock appears headed for brighter days, the investment houses are tempering their advice with the caution that utility companies in good times can be a fairly safe investment but profit results will not be spectacular. Regulatory bodies prevent them from taking windfall profits in boom years.

Other companies in the group being recommended by various investment houses include Bell, Canadian Utilities, TransCanada PipeLines and Interprovincial Pipeline.

Rollback By Ford

DETROIT (AP) — Ford Motor Co. said Thursday it is rolling back its $97 base-price increase on new-model cars in the United States "to keep Ford products competitive in the marketplace."

Ford, the only U.S. auto company to raise prices across the board for all its cars since the start of the 1976-model year, also said it is rolling back most light-truck increases.

The price increases, originally announced last month, took effect on car orders Jan. 5.

Ford said it will make refunds to its dealers and encourage them to pass the refunds along to customers who purchased vehicles at the higher prices.

The company said increases in the price of optional equipment, also announced last month, will remain unchanged. The firm raised option prices in the U.S. an average 1.6 per cent, which translates into a $16 increase for the average equipped car.

METALS

LONDON (AP) — Friday's closing metals (bid-ask) in pounds sterling per metric ton; silver in pence per troy ounce:

Copper—Spot 590.5-591.5; futures 610-610.5.
Tin—Spot 3,065-3,068; futures 3,135-3,136.
Lead—Spot 164.75-165; futures 171.50-171.75.
Zinc—Spot 341-341.5; futures 351.5-352.5.
Silver—Spot 196-196.4; 3 months 201.5-201.6.

MUTUALS

THURSDAY

TORONTO (CP)—Recent prices of mutual funds supplied by The Canadian Mutual Funds Association Thursday. They are the net asset value per share or unit (NAVPS) last calculated by the fund in accordance with its pricing practice as contained in the prospectus of the fund. n—no sales charge. x—U.S. Fund. y—delayed NAVPS. xd—ex-dividend.

CMFA Members		yBeaubran	4.21
AGF Group		ynBolt TremE	5.74
Amer Grwth	4.50	Cdn S Afr Gd	4.25
Cdn Gs Egy	11.58	Capital Gth	9.82
Cdn Sec Gth	4.82	xChase	6.60
Cdn Trusteed	4.39	**CML Group**	
Corp Invest	5.12	yGrowth	6.44
Corp Inv Stk	4.42	yIntl Engy	2.27
Gwth Equity	5.36	yIntl Gth	4.43
Japan	7.29	yIntl Income	3.23
Money Mkt	10.00	xdUnivest	5.00
Special	2.69	xComp Cap	4.21
All Canadian Gr		**Desjardins Gr**	
Compound	5.16	Canadian	6.87
Dividend	5.56	yHypotheq	4.23
Northrn Egy	3.12	yInternatl	6.91
Revenue Gth	3.57	Obligations	4.83
Venture	2.75	Quebec	3.37
4000	3.61	PEP	1.96
Calvin Bullock Gr		nySpec	3.97
Acrotund	1.09	Dixon, Krog	5.63
CIP	4.37	yDom Comp	6.09
Eaton Group		**Dreyfus Group**	
Commwth	13.05	Inc	11.16
Growth	8.64	Internatl	12.10
Income	4.35	nExecutv Can	5.68
Internatnl	6.13	nExecutv Intl	1.64
Leverage	3.57	xFld Trend	20.19
Venture	3.03	nHarvard	6.10
Viking	4.97	xdHeritage	1.84
Guardian Group		**Industrial Gr**	
Enterprise	.80	Indust Amer	2.08
GIS Comp	8.59	yIndust Div	5.68
nGIS Incom	2.69	Indust Eq	4.60
yGrowth Fnd	7.86	Indust Gth	15.09
North Amer	3.19	yIndust Inc	10.19
Mutual Acu	5.22	yIndst Pens	18.98
Mutual Inc	4.21	xTCO	4.88
Sec Income	9.55	**Keystone Gr**	
World Equity	5.27	Canada	6.63
Investors Group		Cus K-2	5.27
yGrowth	10.90	Cus S-1	18.61
yInternatnl	5.52	Cus S-4	3.14
Japan	8.51	Polaris	3.31
yMortgage	4.78	xLex Rsrch	14.17
yMutual	5.16	xManhatn	2.79
yRetiremnt	5.33	yMarlborogh	4.30
yProvidt Mu	6.71	xdNatrusco	13.74
yProvidt Stk	4.96	**NW Group**	
yNat Rest Gth	3.63	Canadian	4.52
Planned Invest Gr		Equity	5.97
Canada Cum	4.44	Growth	4.90
Canada Grth	5.74	xOne Wm St	14.22
Pld Resourcs	3.82	xOppenhmr	6.26
Pld Sec Inc	5.29	**Pemberton Gr**	
Taurus	3.58	nPacific Div	4.95
Pret et Revenu Gr		nPacific Inc	2.66
Americain	8.32	nPacific Res	2.59
Canadien	6.14	nPacific Ref	4.69
Retraite	5.85	nPacific US	4.11
Prevest Mut	6.56	**PHN Group**	
Prudential Gr		yBond	10.72
Growth	5.46	yCanadian	7.04
Income	4.94	Fund	13.39
Savings Invest Gr		yPooled	27.19
American	8.32	nyRRSP	10.63
Canadian	6.14	**PMP Managmnt**	
Retiremnt	5.85	nPension Mu	6.34
United Bond Shr		nXanadu Fd	3.80
yRoyFund	5.93	**Principal Gr**	
yRoyFnd Inc	4.90	Collective	5.49
United Group		Growth	3.98
yAccumula	3.96	Venture	2.44
yAccumu R	4.22	xPutnam	9.92
yAmerican	1.18	Scotiafund	.92
yHorizon	1.85	Sterling Eqty	5.73
ySecurity	4.44	xTech	6.68
yVenture	2.49	Temple Gth	8.97
yVenture Ref	3.89	**Trans Canada Gr**	
Universal Gr		A	5.24
Save Equity	7.94	C	10.76
Save Income	5.07	Special	4.18
Non Members		Vanguard	5.52
Assoc. Inv	5.08	Western Grth	4.67

Union Wants 40%

VANCOUVER (CP) — The Oil, Chemical and Atomic Workers International Union will continue its demand for a general wage increase exceeding 50 per cent despite the federal anti-inflation program, a union spokesman said Thursday.

Buck Philp, of Vancouver, national petroleum co-ordinator for the union, said a Toronto strategy meeting last weekend decided to maintain the union's quest for a wage increase of $3.10 an hour in a one-year contract plus double time for overtime, improved weekend premiums and a fully-paid dental plan.

The union currently has key rates of $7.66 an hour for a top-grade refinery operator and $7.41 for a journeyman tradesman.

The federal anti-inflation program limits wage increases in the first year of new contracts to between eight and 10 per cent. Some Canadian unions lowered their demands following announcement of the guidelines.

Philp said his union established its demands in September, before the guidelines were announced, on grounds they were "necessary to put the industry in a proper position."

"To change now in view of the guidelines being imposed upon us would make a farce of our September decision," said Philp.

In B.C., the talks affect operations of Gulf, Standard and Imperial Oil companies in the Greater Vancouver area; Gulf at Kamloops; Union Oil at Prince George; Pacific Petroleums at Taylor and West Coast Transmission Co. at Fort Nelson.

Meanwhile in Burnaby, 14 members of the Teamsters Union, seeking parity with OCAW members, set up a picket line Thursday around Furnace Oil Sales Ltd., a subsidiary of Standard Oil, putting 25 oil workers off the job.

Jack Vlahovic, business agent of Teamsters Local 213, said deliveries were being made by non-union members of the company.

Standard Oil spokesman Pat Anderson said drivers from other companies were refusing to cross the picket line.

Vlahovic said the other issue is working hours.

Toronto Most Active

THURSDAY

Vol.		Close	Chge
82840	Massey	217⅛	+ ⅛
67152	Steloc A	27¾	—
64970	Alcan	24⅛	+ ⅝
60718	Imperial Oil A	23¾	+ ¾
55025	Interprov Steel	12	+ ⅛
45385	Cndn Pacific	14⅞	+ ⅛
37800	Kaiser Res	16¾	+ ⅛
37205	IU Intl Corp	11⅜	— ¼
36600	South. Press A	23½	—
35700	Banister Cntntl	7¼	+ ⅛
	Mines and Oils		
68653	Marland Ex	2.25	
68000	Unte West Oil	.60	+ .06
46600	Universal Gas	4.15	+ .10
31200	Multi-Minerals	.43	+ .05
30630	Sunnindale Oils	7¼	— ⅛
	GROUP AVERAGES		
	Banks	296.18	+0.90
	Beverages	290.66	+1.89
	Chemicals	112.25	+1.79
	Communications	379.10	+3.48
	Construction material	161.74	+1.81
	Food processing	266.17	+1.10
	General manufacturing	164.68	+1.56
	Industrial mines	119.95	+1.43
	Merchandising	262.44	+2.70
	Oil refining	196.04	+3.71
	Paper — forest products	107.50	+1.87
	Pipelines	162.70	+2.02
	Real estate	148.70	+1.35
	Steels	202.15	+1.66
	Trust and loan	234.50	+3.06
	Utilities	140.46	+0.43
	Miscellaneous	132.27	+1.72

Up 17 Down 0

SILVER QUOTES

THURSDAY

Closing basic price of 1 000-ounce certificates in the Victoriaarea $3.97 U.S. bid per troy ounce and $4.04 asked. Previous day $4.06 and $4.12.

GOLD QUOTES

LONDON (AP) — Thursday's closing gold prices in U.S. dollars per ounce: London $132.50; Paris $132.93; Frankfurt $132.00; Zurich $130.50; Hong Kong $131.60; Beirut — closed.

BONDS

THURSDAY

Day money — mod. 8¾. Spec Cal — mod. 9¼; Comm pap — 9¼; Short CDAs — active, up 10c; 8½ Dec. 75-78 100.40-50; Mid CDAs — active up ¼; 4⅛ Sept 1-83 78¼; Long CDA — active, up ¼; 10 Oct. 1-95 101¼; Prov — active, up ⅛; Ont. Hyd 10¼ Jan. 29-01 102½-¾; Corps — active, up ¼; UN gas 11⅜ Sept 95 103½; U.S. Mkt active, down ¼-½.

TREASURY BILLS

OTTAWA (CP) — New 91-day treasury bills issued Thursday: $285 million at an average price of 97.929 and an average yield of 8.57 per cent. Last week: $285 million at average price of 97.890 and average yield of 8.64 per cent. 182-days: $65 million at an average price of 95.850 and average yield of 8.68 per cent. Last week: $65 million at average price of 95.802 and average yield of 8.70 per cent.

ALBERTA

THURSDAY

	Sales	High	Low	Close	Chg.
Abacus	125	$14	14	14	+½
Alta Engy	2535	$10	9⅞	9⅞	—⅛
Amal Prop	175	100	100	100	—20
Can Obas	2500	170	170	170	
Conventrs	1200	255	255	255	+ 5
Cons Alcor	300	185	185	185	—15
Cord Inter	534	$7⅞	7⅝	7¾	—⅛
Cryogenics	900	140	130	130	—15
Duke	3000	60	60	60	+ 4
Invictus	2000	13	13	13	
Jetex	4000	70	70	70	
Knobby	3000	70	70	70	— 2
Namco	400	125	125	125	+ 5
Norex	4500	22	22	22	
Petrogulf	14400	365	360	365	—10
Sackville	2000	25	25	25	+ 5
Sastex	1000	9	9	9	
Sparrow	1500	85	85	85	
Terra	400	425	410	410	

Total sales: 44,469.

Willingdon Re-Opening Planned

VANCOUVER (CP) — Arrangements are being made to establish a new juvenile remand and assessment facility in the former Willingdon School for Girls in Burnaby, says John Eckstedt, deputy minister of corrections.

Eckstedt said Attorney-General Garde Gardom and Education Minister Pat McGeer have agreed informally to moving juveniles into the building but a formal agreement has not been made.

He said a decision is expected within a week and youths could be moved into the school within two weeks of a decision.

The school is currently being used by the provincial department of education.

The remand centre is currently in the former Haney Correctional Centre. The Vancouver Juvenile Detention Home was closed Oct. 28 because of serious boiler problems and the youths were moved to the correctional centre on a temporary basis.

Dave Vickers, deputy attorney general, said there is a significant difference between the new facility and the old school.

Both Sides List Recount 'Errors'

VANCOUVER (CP) — Both sides in contention for Coquitlam riding in the Dec. 11 provincial election say county court Judge Stewart McMorran was wrong in counting and wrong in rejecting ballots in his judicial recount of votes.

The claim is made in an appeal against the recount filed in British Columbia Appeal Court by Bill Deverell, lawyer for former premier Dave Barrett, the losing New Democratic Party candidate, and in a cross-appeal filed by Allen La Croix, lawyer for Social Credit candidate George Kerster.

Kerster emerged from the recount on Monday with a 29-vote margin over Barrett, 10 votes higher than the lead he held on Dec. 23 when the final count was completed.

On election night, Kerster's lead was 117 votes.

The two lawyers were expected to confer today or Monday with Judge McMorran, who has custody of all Coquitlam ballots, to explain exactly which ballots they wish the appeal court to review. Once these ballots are delivered to the appeal court, the appeal is to be started within four days, according to the Provincial Elections Act.

A three-member appeal court panel is expected to hear the appeal, which court officials say should be completed and a judgment rendered within a week or two.

Deverell wants the appeal court to review all Coquitlam votes cast under four sections of the elections act, under which voters make affidavits swearing they are eligible voters.

About 50 of these ballots went uncounted in Coquitlam because election officials could not find voter registration cards against which to match the affidavit signatures, and Judge McMorran upheld this rejection of these ballots.

Deverell also asks for a review of ballots from 11 ballot boxes containing some votes in which there are markings in squares against the names of more than one candidate.

He calls for another check of ballots rejected on the recount from nine ballot boxes, as well as a check of certain ballots held in four other ballot boxes which were counted on the recount.

Barrett's lawyer asks for a check of a number of ballots bearing "what apparently are the initials VM on the reverse sides thereof," which were rejected on the recount, as violations of the secret ballot provisions of the elections act.

La Croix's appeal notice specifies a review of some of the same ballots listed by Deverell, such as the initialled ones.

b.c. briefs

Kamloops RCMP To Probe Subdivision Plan 'Change'

KAMLOOPS (CP) — RCMP will investigate claims that a city subdivision plan was changed after it had been approved by an official in the city's planning department.

RCMP Insp. Vic Edwards said Wednesday the investigation, called for by Mayor Al Thompson, will be handled by the city RCMP but will also involve the RCMP's commercial fraud squad.

A 13-lot duplex subdivision plan was approved Oct. 7, 1975, and the plan was later registered with the provincial land registry.

A subsequent check by an employee of the city's planning department revealed a total of 25 individual lots on the plan.

The subdivision plan was drafted by the local land survey firm of McWilliam, Whyte, Goble and Associates, a principal of which is Alderman Al McWilliam.

The property involved was owned by N. M. Scalbania and Areo Developments Ltd., both of Vancouver. It was contracted to Pacific Rim Investments Ltd., whose Kamloops representative is Arnold Tufts.

City planning department employees and city planner Alex Backmeyer have all said they have not seen the plan, which was registered over Backmeyer's signature.

Judge Appointed

KAMLOOPS (CP) — Terry Shupe, 33, a city lawyer, has been appointed a juge of the Kamloops provincial court. Shupe will be sworn in Feb. 6. He replaces Judge John L. MacIntyre who will br transferred to Vancouver.

Rape Acquittals

KAMLOOPS (CP) — William Wheeler, 28, of Kamloops, Victor Sowezenko, 26, of Vernon and Wayne Sakakabaris, no known address, were acquitted Thursday of raping a 19-year-old woman in Vernon in July, 1974. Rita Weiss said four men offered to drive to a place where she could make a phone call but instead took her to an apartment and raped her.

Driver Killed

NORTH VANCOUVER (CP) — Leslie Arthur Schauer, 32, of North Vancouver was killed Thursday when his car hit a lamp standard. Police said he was alone in the vehicle.

Wife Found Dead

KELOWNA (CP) — Roger Japalme, 54, of Kelowna was charged Thursday with murder punishable by life in prison for the death Sunday of his common-law wife Juliette Madline Waldron, 51.

Mrs. Waldron's body was found Monday in the couple's home here. An autopsy showed she died of massive head injuries inflicted by a blunt instrument.

Lapalme was found in the bedroom in a semi-conscious condition suffering from knife wounds to the stomach.

'Manipulator' Fined

VANCOUVER (CP) — Contractor Robert Arhur Bennett, 47, was fined $250 in provincial court Thursday for manipulating stocks on the Vancouver and Calgary curb exchanges.

Developer Henry George Schuette, 41, also pleaded guilty to creating false market activity in Alberta Gypsum Ltd. and was placed on probation for six months.

The court was told the two stood to make a profit of $120,000 if their scheme had worked.

Courts 'Hard-Nosed'

NANAIMO (CP) — Provincial court judge Stan Wardill referred to 1,220 break-in cases in the Nanaimo district last year as he sentenced four men Thursday.

Roger Shook, 25, was jailed for one year after pleading guilty to breaking into a business on Jan. 8.

"The courts have to take a hard-nosed attitude towards breaking and entering situations," said Judge Wardill.

Rich John Lapsanski, 17, and Daniel Ernest Patterson, 19, were given two-year suspended sentences with strict probation terms after conviction on a Jan. 28 charge.

Michael Guy Gibson, 17, of Parksville, was given the same sentence for a similar conviction.

No Testimony From Death-Bed

NEW WESTMINSTER (CP) — Crown counsel at the preliminary hearing for three British Columbia penitentiary prisoners charged in the June hostage ordeal at the prison said Thursday that no dying statement was made by classification officer Mary Steinhauser.

Judge Phillip Govan of the provincial court had asked Crown Counsel T. K. Fisher to make inquiries about a possible dying statement after defence counsel Mike Bolton said his client, Andrew Bruce, told him she did make a statement.

Fisher said he had made inquiries of several sources and "I am confirming that there is no evidence of any words being spoken by Mary Steinhauser at the time referred to."

Bolton asked which sources were interviewed but Judge Govan refused to allow the question.

He also ruled there would be no further examination into any dying statement by Miss Steinhauser because it would be irrelevant to the hearing, which is being held to determine whether prisoners Bruce, Dwight Lucas and Clair Wilson should go to trial on charges of confinement of hostages, eseaping lawful custody, possession of offensive weapons and attempted extortion of transportation from Canada.

Bolton said he had information that there were witnesses to a dying statement and the judge replied "then call them."

BEGINNING 76

Continuing Education, University of Victoria

- Courses and programmes open to all residents of the community
- Register by January 22
- Most courses begin the week of January 26-30 and run 12 weeks
- Calendars are available from the Division of Continuing Education, "L" Building, University of Victoria, or from the Victoria Public Library and all branches in the second week of January

For additional information on the courses listed below, or for information on programs in Creative Arts, Computing Science, Languages or Continuing Professional Education, call the Division of Continuing Education, 477-6911, Locals 802, 803, 804.

Special Programmes

Arms Control and Disarmament

A series of eight addresses by Dr. William Epstein on the problem of arms control and disarmament, perhaps the greatest problem of our time. Among the topics to be discussed are the question of why arms control and disarmament, conventional disarmament, multilateral and bilateral treaties, problems of nuclear proliferation and non-proliferation, and the economic and social consequences of the arms race and of disarmament. After each lecture, questions and discussions will be encouraged.

Speaker: Dr. William Epstein is a Special Consultant on Disarmament to the Secretary General of the United Nations and is Visiting University Professor, during the academic year 1975-76.

Wednesdays, beginning February 4 through March 31, except February 25, 7:30 - 9:30 p.m., Elliot 168 — No admission fee.

Adult Individual Fitness Programme

A physical fitness course for adults, designed for those who consider themselves average or above average in terms of fitness, as well as for those who may feel they are below average. Participants will undergo diagnostic testing, and participate in a number of fitness activities in the McKinnon Centre.

Enrolment limited to 30 per section.

Classes meet twice a week, Monday and Wednesday beginning March 1
Low-Fit — 7:30-8:30 p.m. Average-Fit — 8:30-9:30 p.m.
McKinnon Centre — $40.

Self-Exploration Seminar for Women

A program of seminars designed to assist women who wish to look at where they are and where they are going — for those who wish to plan for future employment, further education or volunteer work. Sessions will include decision making, communication and coping skills, career and life style planning. Limited to 15 registrants.

Wednesdays, January 28, 7:30-9:00 p.m. Clearihue 216—$15.

Women and the Law

Arranged in co-operation with the Faculty of Law, this course will be a study of women as seen in different legal systems. Session topics include: A History of the Legal Status of Women, Family Concepts and the Law, Juvenile Rights, Property and Human Rights.

Thursdays, March 4, 7:30-9:30 p.m., Clearihue 309 — $15.

Educational Tours

Italy
A tour being developed in co-operation with the Women's Committee of the Greater Victoria Art Gallery and the Department of History in Art, University of Victoria. The tour will introduce participants to major galleries, monuments and sites of artistic and historical significance. Prior to departure, a short course of lectures will be offered to prepare participants. Itinerary of the tour includes Rome, Perugia-Assisi, Tivoli, Florence, Siena, Piza and Lucca. Estimated cost (subject to confirmation) is $1,500. Duration is 22-24 days, proposed departure date is May 4, 1976. Tour limit is 32. Contact the Division of Continuing Education, University of Victoria 477-6911 (local 805).

Greece
In co-operation with the Department of Classics, an educational tour to Greece is planned for May, 1976. Two members of faculty will provide academic direction through a preparatory lecture series and on-site instruction. A detailed itinerary will be available by the end of January together with estimated costs. For further details, contact the Division of Continuing Education, University of Victoria, 477-6911, (local 805).

The Magic Screen

An alternative source of film entertainment for children and their parents to enjoy together, and an opportunity for childhood educators to explore the area of children's cinema further. Children under 10 must be accompanied by a parent or a responsible older friend.

January 17	Tjorven, Bateman and Moses (Sweden)	MacLaurin 144
February 7	Run Wild, Run Free (UK)	MacLaurin 144
February 28	Boy With Glasses (Japan)	MacLaurin 144
March 20	Silent Comedy and The Court Jester (USA)	MacLaurin 144
April 10	Whistle Down The Wind (UK)	S.U.B. Theatre

University of Victoria Film Society

A varied and exciting program of classics, documentaries and lesser-known works by several of the great contemporary film makers. Introductory notes to the films will be mailed to subscription members in advance of each playdate.

Sundays, 8:00 p.m. (unless otherwise noted), Membership: Students $5.00, Adults $7.50.
Single Admission: Students $1.25, Adults $1.75.
January 18 Mimica's Kaya, I'll Kill You (Yugoslavia 1968)
February 8 Pabst's The Three Penny Opera (Germany 1931)
February 29 Fellini's The White Sheik (Italy 1952) and Kurosawa's The Hidden Fortress (Japan 1958). Program begins at 7:15 p.m.
March 21 Bergman's A Lesson In Love (Sweden 1954)
April 11 Reinfenstahl's Olympia I & II (Germany 1936). Program begins at 7:15 p.m.
Screenings in MacLaurin 144, except February 29 and April 11 in the Student Union Building Theatre.

Residential Weekend in Classics

In co-operation with the Department of Classics, a residential weekend will be offered in May 1976. The focus will be on some aspects of Roman Literature. Further details available in March 1976.

Residential Weekends in Writing

In co-operation with the Department of Creative Writing, two residential weekends will be offered in May 1976. They will focus on prose writing. Further details available in March 1976.

Silver Threads Lecture Series

In co-operation with the Department of History, and the Directors of the Silver Threads Organizations, a program of lectures in History will be offered for Silver Threads members in their own centres. Details available at each Director's Office.

FOR FURTHER INFORMATION AND A CALENDAR DESCRIBING THE COURSES, CALL THE DIVISION OF CONTINUING EDUCATION, 477-6911, LOCALS 802, 803, 804.

Calendars will be available from the Victoria Public Library and all Branches in the second week of January.

UNIVERSITY OF VICTORIA
DIVISION OF
CONTINUING EDUCATION
P. O. BOX 1700
VICTORIA, B.C.
CANADA V8W 2Y2
LOCALS 802, 803, 804

REGISTRATION

Course Title(s) ..... Fee .....
..... Fee .....
..... Fee .....

Cash ..... Cheque ..... Total

Please make cheques or money orders payable in full to the University of Victoria

Miss Mr. Mrs. Ms. .....
Surname Given Names

Address .....
Apt./Street/R.R. No. City Province

Postal Code ..... Telephone .....
Daytime Evening

DISPLAY

REAL ESTATE

Pages

CLASSIFIED REAL ESTATE

200 Acreage for Sale and Wanted
240 Business Opportunities
241 Business Opportunities Wanted
247 Commercial or Industrial Properties
258 Condominiums and Townhouses
253 Country Homes and Properties
270 Exchange Real Estate
290 Farms for Sale and Wanted
263 Garages for Sale, Rent, Wanted
293 Gulf Islands Properties
250 Houses for Sale
265 Houses Wanted to Buy
295 Listings Cancelled
268 Listings Wanted
271 Lots for Sale
294 Mainland and Out-of-Province Properties
273 Property for Sale
274 Property Wanted
244 Revenue Property
245 Revenue Properties Wanted
285 Up-Island Properties
256 Waterfront Properties

See 3rd Section of This Newspaper

FOR RENT — $600 Per Month

New Building — Complete
second Floor. 2 Wash Rooms
1525 Sq. Ft. Totally Carpeted

PHONE: 385-8821
367 BURNSIDE RD. EAST

OPEN SATURDAY 2 - 4

A "Top of the Market", immaculate two-bedroom, full basement, (third bedroom down) home on a deep lot, complete with fruit trees and detached garage. Impressive character living room, fireplace. Expensive wall-to-wall in living room, dining and hallway. See it now with:

595-5171 JACK COOKE 477-4842

OPEN SATURDAY 1-5

3691 WASCANA

No Step Rancher Lovely, warm, old brick and cedar siding surround this modern 11 year old home which features a raised hearth fireplace, dining area, through hall, and sliding glass doors to the big private patio. Two bedrooms and den for the retired, or three bedrooms for the family. Neat, clean, compact and convenient to schools, buses and Town and Country Shopping Centre. Immediate possession. $52,900. Phone anytime for drive-by or for viewing this exclusive listing:

595-5171 GLADYS THOMAS 386-0502

OPEN SATURDAY 1-4

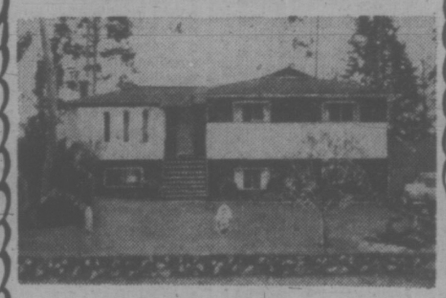

580 CEDARCREST DRIVE
COLWOOD
TERRIFIC FAMILY HOME $64,900

Don't be disappointed — see this home! You will be delighted with the semi-private backyard, 4 bedrooms (one downstairs), 2 bathrooms, playroom, family room with fireplace and bar — and much more.

BRIAN MARTIN 595-5171

Realtor CANADA TRUST
1537 Hillside

Shoreline Laws Urged

Legislation to preserve the shoreline of Vancouver Island and the Lower Mainland, was urged by Bob Dickout, president of the Thetis Park Nature Sanctuary Association, at the annual meeting Thursday.

He told 100 members that the Environmental Land-Use Committee (ELUC) launched a study a year ago on shoreline preservation.

The study included what other countries had done to preserve greenbelts along their seacoasts and lakes, he said.

"It is hoped the new government will continue to support the ELUC study and take action on shoreline preservation," he said.

Action should first be taken on preserving the estuaries on the east coast of the island, such as the Englishman River flats at Parksville, he said.

Dickout also recalled in 1974 the provincial government purchased 500 acres adjacent to the western boundary of Thetis Lake Park to prevent the land from being subdivided for housing.

Included in this acreage were 245 acres draining directly into the lake which the association expected to be designated as parkland, he said.

"This land was placed in the provincial land bank but unfortunately has not yet been officially designated for parkland use," he said.

He hoped the government would act quickly to rectify the situation.

Directors appointed at the meeting were Mary Anderson, Albert de Mezey, Eve Howden, Harold Matthews, Bob McInnes, George Pope, Emily Sartain, Ron Seaborn, Wyn Speechly, Jacques Wendover, Jessie Woollett and Harry Bond.

★

OPEN HOUSE
968 SATURNA PLACE
SAT. 1:30-4 P.M.

Spectacular seaviews, seclusion and quality highlite this 3-bedroom executive home on a hillside located in Cordova Bay. Impressive entrance foyer, luxury living room with floor-to-ceiling fireplace, and separate dining room. Modern kitchen with eating nook. Separate bedroom wing. Deluxe family room with deck. Room for further development. Excellent neighbourhood.

Just listed at $119,000. MLS 15121.

DF Hanley Agencies Ltd.

PHIL WARREN 385-7761 24 hrs.

Preview Showing of the

Chateauneuf

1149 ROCKLAND AVENUE
Victoria's Newest, and Very Elegant Condominium . . .

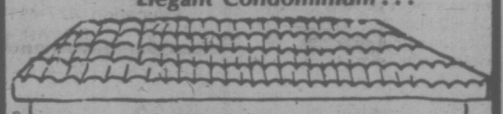

Designed to blend with prestigious Rockland Avenue's stately homes and manors, Chateauneuf's many facades provide privacy, and snug home comfort, no matter which location you choose. Five different floor plans. The residential setting makes it all the more home-like, with Rockland's beautiful walking area of mature trees and gardens.

We Are Almost Ready and Our Display Suites are Complete

If you don't mind a little dust, drop in on Saturday or next week to preview this unique condominium. If you can't climb stairs, telephone first, just to make sure the elevator is operational.

Viewing Monday to Saturday
10 a.m. to 5 p.m.
388-9989 382-4218

For private viewing or after hours, please telephone:

GERRY HUTTON 386-3927
ISOBEL RIPLEY 479-1918
JIM WEST 595-4094

FARMER Investments & Realty Ltd.

Pollution Gaps Seen in Fraser

VANCOUVER (CP) — Although more than 40 government and private organizations are involved in managing Fraser River water quality, there are large gaps in pollution control information and research, a University of Victoria professor said Thursday.

In a lecture publicizing a $600,000, three-year study by Westwater Research Centre at the University of British Columbia, Mark Sproule-Jones said little effort is going to identify pollution sources and to assess means to control them.

"The biological condition of the river must be investigated more thoroughly than Westwater has been able to do, such investigations must be continually updated, means of controlling non-point sources such as run-off from streets must be assessed and ways of keeping toxic materials out of sewers must be considered," Sproule-Jones said. "Today, no agency sees these things as its responsibility."

He said the Westwater study concluded that money and time now allocated to reviewing pollution control permits would be better spent developing comprehensive information about the condition of the river and means of pollution control.

Sproule-Jones also said very little effort is devoted to finding out what the general public wants in the way of pollution control.

"Yet out studies have revealed that large sections of the general public living in the (Fraser) basin are very concerned with the state of environmental control efforts," he said.

ROYAL CUTS US. RATE

MONTREAL (CP) — The Royal Bank of Canada announced effective Thursday its U.S. base lending rate will be lowered to 7½ per cent from 7¾ per cent.

The U.S. base lending rate is the rate at which the bank lends U.S. funds to its most credit-worthy customers.

OPEN HOUSE
SATURDAY, 1:30 - 4 P.M.

3496 PLYMOUTH

This lovely home, situated in a prime location, has all the graciousness plus convenience one could wish for. Exceptional kitchen, spacious dining room, attractive fireplace in large living room, 2 bedrooms on main— master has en suite, den or family room down, 2-piece bath, and room for extra bedroom. Well priced at $88,500.

LILLIAN HENDY 479-1667 479-4938
BRIAN BROWN 479-1667 386-1234

J. H. WHITTOME & CO. LTD.
Royal Oak Branch

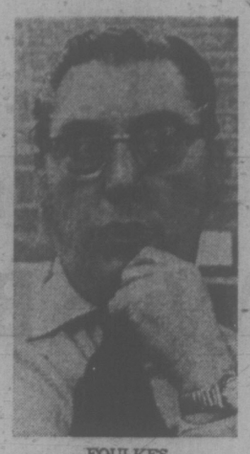

FOULKES
. . . 'scared people'

Too Fast, Foulkes Admits

Times News Services

VANCOUVERR — Dr. Richard Foulkes, dismissed Thursday by the new Social Credit government as health care consultant, admitted the former NDP government may have frightened voters by going too quickly.

Foulkes, author of a massive seven-volume report on health care in B.C. commissioned by the NDP, was told Tuesday of Socred Health Minister Bob McClelland's decision to dismiss him and health consultant Frank Keeling.

Both Foulkes and Keeling said they were leaving with no bitterness.

"I pushed for change," Foulkes said. "I think we scared people . . . by going too quickly, people vote out governments rather than vote ones in."

He said a few recommendations contained in his report on health care had been started by the NDP but no progress had been made "in the major thrusts — the regionalization, budgeting and personnel."

Breathing Can Go To Pot

BOSTON (AP) — Researchers say that less than two months of heavy marijuana smoking narrows the bronchial tubes and mildly impairs breathing.

A study published in the current issue of the New England Journal of Medicine found that healthy young men who smoked five marijuana cigarettes a day developed increased difficulty in forcing air out of their lungs.

The pot smokers' breathing ability was still within normal limits, the researchers said, and they returned to full health within a month after giving up heavy use of the weed.

However, they added: "Heavy marijuana smoking over a much longer period might lead to clinically important and less readily reversible impairment."

The study was conducted by Dr. Donald Tashkin and associates at the School of Medicine of the University of California at Los Angeles.

The doctors theorized that the marijuana smoke inflamed the windpipe and bronchial tubes.

The narrowing of the breathing tubes was probably caused by the smoke, they said, not the drug in the pot that causes euphoria—the marijuana high.

The researchers found that the more the patients smoked, the greater their breathing difficulty.

Horsenappers Were Losers

MONTREAL (UPI) — Two champion racehorses stolen from a suburban farm and held for $200,000 ransom were recovered Tuesday when the thieves tried to collect the money, police said Wednesday.

One man was arrested when he tried to pick up the ransom which had been left at a street corner.

Cannabis Found On Military Plane

NORRKOPING, Sweden (AP) — Twenty-one senior Pakistani military officers were detained Thursday night when customs officers found 77 pounds of cannabis in their aircraft, officials reported. Customs officials searched the aircraft in response to a tip and found two suitcases containing cannabis. The officers and plane's crew were detained and the Pakistani embassy informed of the arrests.

A Brand New Year!

There is no better time than NOW to Join WHITTOME'S!!

Why not call RIGHT AWAY!

WES HOBSON
388-4271
(Completely Confidential)

LEARN MORE ABOUT OUR
• Attractive bonusing system • New Location
• Private sales areas

WE HAVE SIX BRANCHES ON VANCOUVER ISLAND, AND a national referral service, PLUS IN-OFFICE:
• Notarial Dept. • Appraisal Dept.
• Mortgage Dept. • Insurance Dept.

WHITTOME'S ARE ON THE MOVE!!

J. H. Whittome & Co. Ltd.

WES HOBSON, Mgr.
1111 BLANSHARD ST., VICTORIA

YOU ARE WELCOME
TO COME VIEW THE CONDOMINIUM SUITES AT

CEDARFAIR
1025 FAIRFIELD

FRIDAY 1:30-4:30 — SATURDAY 1:30-4:30

ONLY FIVE 2-BEDROOM — ONE 1-BEDROOM

FEATURING:

Brick Fireplaces • • Pool Room
Garburators • • Underground Parking
Dishwashers • • Quality Construction
Coloured Westinghouse Appliances • • Sundecks

Designed for privacy with 4 corner suites per floor. All 2-bedrooms have fireplaces.

PLEASE CALL

LES BOHER 388-6275 Pager 729
TERRY SMOLLETT 656-5882 Mobile JL 3-8876
WIN DOUGLAS 383-9902
SHIRLEY SWIFT 652-3836

Canada Trust Bridge Financing can give you up to $50,000 interest free based on the equity in your home

Realtor CANADA TRUST
1537 Hillside 595-5171

YACHTSMAN COULDN'T DUCK THE BOOM

CAERNARVON, Wales (CP) — A Welsh baron was fined $50 Thursday for blasting holes in the sail of a yacht with cannon fire from the battlements of his 18th century fort.

Lord Newborough, a 58-year-old hero of the Second World War who escaped from the Germans' top security prison camp in Colditz Castle, denied firing the cannon from his home at Belan Fort. The fort overlooks the Manai Straights between Wales and the island of Anglesey. The cannons were designed originally to fire on any invading ships that Napoleon might have sent.

Newborough said it was "not beyond the bounds of possibility" that a group of young people attending a family party fired the cannon as a "joke which misfired."

He added that the cannon is fired on family and ritual occasions, but always with blank charge. On Aug. 24 — a family birthday anniversary — there were guests at the fort and the cannon was loaded with the usual powder and a wad of string, he told the court.

Newborough added that the cannon was fired without his knowledge as he was on his way up the embankment steps. This made him very angry, he said, because "it is my prerogative to fire the gun and only someone very honored is allowed to fire it."

Despite his conjecture, magistrates found the baron guilty of causing criminal damage to the yacht. He was ordered to pay $158 court costs and compensation in addition to the fine.

Yacht owner John Raymond Williams — an accountant — told the court he saw some persons on the battlements of the fort and then there was a loud explosion, a cloud of smoke and five holes in his sail.

Williams estimated damage at $300.

Living Here Cat's Meow

LONDON (UPI) — Three catered meals a day, an electric blanket, a personal hairdresser and plenty of cuddling and sweet talk.

What more could a fat cat purr for?

Betty Mackinnon had heard enough about the dog's life of leisure, so she founded a luxury cattery, a boarding house for rich felines, at Sutton Valence, about 40 miles southeast of London.

The breakfast menu includes corn flakes, scrambled eggs and fish in tomato sauce. Lunch and dinner offer chicken with rice, rabbit with barley or perhaps a little grilled white fish with brown bread.

There are single rooms with private entrances and windows for the lonely hearts and chalets for couples. The electric blankets are constantly on and the hairdresser appears once a week.

A play tree provides stretching and scratching.

The cost: $10 a week. But the rent might go up when the swimming pool goes in.

"My cats are my children," Mackinnon said. "They've all got their own personality. I give them a cuddle. I play hide-and-seek with them. I say 'hello, my babies, mummy won't be long'."

"I get up at 6:30 to start breakfast," she said. "I take it around to the chalets on a special trolley, with the chalet numbers painted on it . . .

"Serving three meals a day makes for an awful lot of dish washing. I've hardly finished doing one lot when it's time to start the next meal — especially when we have kittens who get four meals a day."

Miss Mackinnon, 47, sees nothing unusual in the operation although, she said, "My next door neighbor thinks I'm a bit of a crank."

Stiff Upper Lip, Old Boy

LONDON (UPI)—With a gallant show of stiff upper-lip-manship, another piece of gentlemanly British tradition has fallen victim to a latter-day malady known as inflation.

Since 1810, the guards club had provided a haven from the outside world — and often from women — for officers and alumni of the Royal Palace Guard.

Many and memorable were the nights of cigars and cognac, war stories and other lies, revelry and mourning, among its carpets and chandeliers, paintings, antiques and clocks.

It was a marble-halled, mahoganied bastion of privilege, not unlike the other gentlemen's clubs in the posh Mayfair district of central London.

Now it is gone, the latest of such palaces of manly tradition to become too expensive to maintain in a climate of nearly 30 per cent inflation.

This week, its members donned their red and blue regimental ties, smoothed their pin stripes, straightened their shoulders and, with typical aplomb, attended the wake.

An auctioneer was selling off everything but the regimental silver and pictures. The old soldiers bid against antique dealers for memories.

Top price, $7,200, was paid for a 19th century French torchere, or candelabra stand, in the shape of a boy.

Major Bonville was, at 84 the club's oldest member, bought a set of tumblers for $160, three times the market value. But the price wasn't the object.

"Of course I don't bloody like what's going on," he said. "The world in turning over . . . it's a sad day for the guards. I'm a human being and I'm very sad. But I cherish the memories and the traditions.

"Nicknames were the order of the day in the club. 'Bonzo,' that's me. Tom, Dick, Harry or Buggerlugs to everyone else. Except to the colonel. He was 'sir.' Anyone below was dust in the club."

The auction raised $76,000, enough to ease the membership's move down the street to the cavalry club.

He Cops 50-Cent Plea

If you have a beef over a traffic or parking ticket, it sometime pays to take your case to court.

At least it did this week for two Victoria residents, Charles Manifold and Cliff Moen.

Manifold, appearing before Judge William Ostler, pleaded guilty to a parking offence last May 12 on View between Quadra and Blanshard. But, he told the judge, there was an explanation. There were no meters in place at the time — they'd been removed because of construction on the block and hadn't been returned.

The crown was unable to produce any evidence to prove the facts otherwise, and thus, Ostler conceded Manifold had a point. But the judge set a fine nonetheless — 50 cents.

Moen admitted he had left his car unattended with the motor running Jan. 12 in the 1100 block Kings, an offence subject normally to a $35 fine. But he had an explanation too. He said it was a cold morning, he had started to warm up the car and then noticed his wife had slipped and fell. He went to her aid and when he came back five minutes later found the ticket.

Ostler accepted Moen's story. The fine in this instance — $1.

SUBDIVIDABLE
92 Acres
for only
$177,000.00
Humpback Road area. Easy terms. Vendor will assist with financing. Down payment flexible. Call:
Hanley
HARVEY SIMONS
385-7761 — 24 hrs. 592-6908 Res.

OPEN SATURDAY — 1:30-4 P.M.
797 WALFRED ROAD
(Off Happy Valley Rd. — Beaemar Heights)
Come way up the mountain, to see this unique high quality contemporary home with superb seclusion and views! Up to five bedrooms, two full baths, SAUNA, huge playroom and more. There's a huge sundeck, double carport, extra parking and all on 2½ acres of lovely wooded view property! COMPLETELY UNIQUE IN DESIGN AND QUALITY! ASKING $115,000.
386-7521 DEAN ELLIOTT 383-7339
BOORMAN INVESTMENT CO., LTD.
1111 Government St.

'THE QUALITY CONDOMINIUM'
Hampstead House
955 DINGLEY DELL
2-Bedrooms, Most Have 1½-Baths.
$35,500 to $44,000
OPEN: Monday to Saturday
1:30 to 4:30 Afternoons
6:30 to 8:00 Evenings
Monday to Friday
GRAY LAITE — 656-5267
SID HASLAM — 477-1994
DISPLAY SUITE — 382-2042
CANADA PERMANENT TRUST
382-9191

Pemberton, Holmes Ltd
SINCE 1887
1000 GOVERNMENT ST. 384-8124

OPEN HOUSE
SATURDAY, 1:30-4 P.M.
925 TERRACE AVENUE
Panoramic seaviews from this high location just off Rockland Avenue. A convenient area and a quality built home with 1540 sq. ft. on main floor, 800 sq. ft. lower level. Double garage, large well-landscaped lot. Must be seen inside to be appreciated. Listed at $118,000.
384-8124 E. L. PARTRIDGE 592-3451
384-8124 S. A. SIMPSON 598-4056

OPEN HOUSE — 2:00-4:00
SATURDAY, JANUARY 17th
1643 ST. FRANCIS WOOD
Fine home with large, private yard located on a quiet Rockland cul-de-sac — only 5 minutes from downtown. 3-bedroom bungalow features fireplaces in living room and lower rec. room. Excellent kitchen layout with eating area and recently new floor coverings. All for the asking price of $89,900. MLS. Visit open house or phone for private showing.
384-8124 STU MacDONALD 477-9889

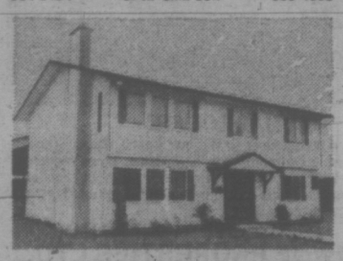
Close to elementary school and Lambrick Sports Centre. Family room off entry has fireplace, living room has exceptional stone fireplace. Dining room, 3 bedrooms (master en-suite), built-in dishwasher and much more. Asking $67,500. New MLS. Call today to view.
384-8124 STU MacDONALD 477-9889

OPEN HOUSE
SATURDAY, 2-4 P.M.
1087 MARCHANT ROAD
Pictures can't really show the immaculate condition of this 1½-year-old home. With its 4 bedrooms and 3 bathrooms, it's likely to be the best family home for the price. The owner is eager to sell. Drop by and look over its many extra features, such as an 80x190 lot, panelled family room and its potential for an in-law suite. For further information, call:
384-8124 A. J. FAULKNER 652-2070

COLWOOD
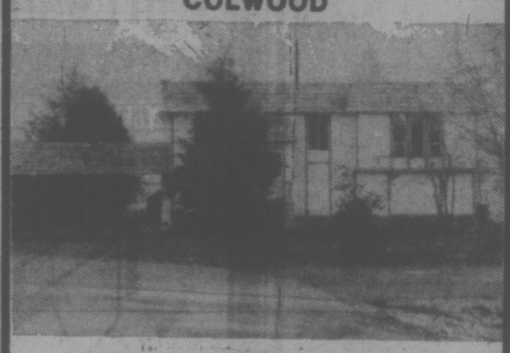
OPEN HOUSE SAT. 1:00 - 4:00
333 Farview Road
For the homebuyer who enjoys that custom look which expresses his own good taste and individuality, this new home is hard to top. It has seaviews, privacy and a unique location at the end of a quiet cul-de-sac amidst mature oak and spruce trees. With three bedrooms, two fireplaces, en suite plumbing and a very special kitchen, it's perfect for you! Come and see! $77,900.
RIDLEY BROS. Development Co. Ltd.
478-1721 After Hrs. 478-5125

IMMEDIATE OCCUPANCY
10-MILE POINT
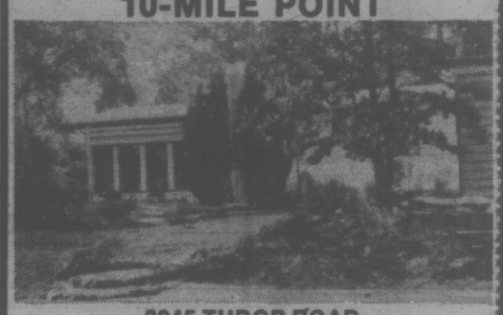
3945 TUDOR ROAD
OPEN SATURDAY 1:30 - 4:30
Living in a Motel? Here's your opportunity to settle quickly in an attractive and unusual 3 bedroom, one level home in one of Victoria's choicest residential areas. Home has charming living room, separate dining, well planned kitchen and huge rec room with access to large, easy care, secluded garden. Owners have purchased and ready to move. MLS 14548. Asking $79,900. For viewing anytime call:
RUTH LACROIX 386-1806 or ELEANOR SANDERSON 388-4271 384-9610
J. H. WHITTOME & CO. LTD.
1111 Blanshard 388-4271

a choice of two different types of luxury apartment homes.
the exquisite parklike treed setting of
ROYAL WOODS
1005 - 1009 McKenzie at Quadra
• Outdoor shuffleboard, tennis court
• Heated indoor pool with sauna, whirlpool, change rooms, semi-patio access
• 2 Recreation lounges, hobby room, workshop, library
Studios and Bedroom and Penthouse Suites Still Available
HURRY: ONLY 10 LEFT
OPEN: 10 A.M.-6 P.M. Daily except Sunday
the goodlife, close to town, at
The Savoy
777 Blanshard at McClure
• In the heart of Victoria, with neighbours like the Empress, the Executive House and Chateau Victoria
• Unique opportunity, close to Inner Harbour
HURRY: ONLY 6 SUITES LEFT!
Offering two different lifestyles, both great!
Robert Young 477-8749 Murray Lawson 479-8813
Mike Ruddy 656-4089 George Black 479-8886
For further information call
J. B. Young, 598-1818 (res.) or
Park Pacific Investments 383-4124

You are welcome
to come view a different style of life
Spencer Castle
2910 COOK
OPEN FRIDAY 1:30-4:30
SATURDAY 1:30-4:30

All 2-Bedroom, 2-Bathroom Suites Featuring:
• Coloured Appliances by Westinghouse
• Garburators
• Dishwashers
• Washer and Dryer in Each Suite
• Concrete Construction
• Corner Suites with Balcony
• Ample Underground Parking
• Fabulous Views from Every Suite
All this on 4¾ acres of some of the highest points in Victoria. Come see us. For appointment to view call:
TERRY SMOLLETT 656-5882
LES BOHER 388-6275 Pager 729
WIN DOUGLAS 383-9902
SHIRLEY SWIFT 652-3836
Plus The Castle
• Meeting Rooms
• Guest Rooms
• Indoor Pool
• Saunas
Realtor
CANADA TRUST
1537 HILLSIDE 595-5171

Jubilee's Quiet Helpers Keep Money Coming

The auxiliary at Royal Jubilee Hospital doesn't make much noise but it knows how to make money.

It's giving the hospital just over $100,000 this year, mostly for the purchase of new equipment. Last year it donated about $70,000.

With grants available from the provincial government, this year's contribution means the hospital will be able to spend $329,000 for the equipment.

Among items to be bought are a $102,000 laboratory device for classifying cells, a $66,000 system used in cardiology catheterization, an $84,000 mobile gamma camera and a $20,000 mobile cardiac console.

The auxiliary, which will mark its 51st anniversary next month, has 174 active members, each of them expected to work at least three shifts a month, said spokesman Mary Early.

The active membership includes two women who were among the auxiliary's founders. There is another founding member among the auxiliary's 118 associate members.

The auxiliary produces its annual bonanza by operating two gift shops and a mobile shopping cart in the hospital, a thrift shop for nearly-new clothing on Johnson Street and by conducting an annual bazaar.

Besides staffing the shops with volunteers, members make gifts, sewn and knitted clothing and toys, for sale in them or at the bazaar.

In addition to giving $98,590 for equipment this year, members are putting $1,200 into a fund to meet day-to-day needs of hard-pressed patients at the Eric Martin Insititute, another $400 into a comfort fund for Jubilee patients without friends or family, $600 for play therapy in the children's wards, $543 for audio-visual equipment in the school of nursing, $85 for a tape recorder for extended care patients and $500 for a new altar table in the chapel.

Besides money, the auxiliary makes friends. Members visited patients 6,057 times last year, shopping or writing letters for many of them.

They also presented flowers to 295 patients. Other members provided transportation for cancer patients who required daily treatment at the hospital.

"They work hard," Mrs. Early said of the membership. "I don't think the public is aware of what they do."

NATO TO DEFER COD WAR MOVE

REYKJAVIK (Reuter) — NATO Secretary-General Joseph Luns said Thursday he hopes Iceland will defer any drastic action against Britain in their "cod war" until he has had a meeting with British officials next week to continue a mediation attempt.

Luns spoke to reporters after talks earlier in the day with the Icelandic government, which is contemplating a diplomatic break with London because British trawlers are operating with naval escort inside a new, 200-mile Icelandic fishing limit.

Informed sources in London said Thursday they thought Luns would meet Foreign Secretary James Callaghan early next week. Callaghan will be in Brussels then for a European Common Market ministers' meeting.

There was no comment from the Icelandic government on whether or not a decision on diplomatic relations with London was being deferred.

Island RD Would End Tax 'Discrimination'

Removal of taxing power discrimination that exists between municipalities and regional districts was called for Thursday by Cowichan Valley Regional District in a submission to the B.C. commission of inquiry on property assessment and taxation.

At present, said their brief, such services as education, welfare, health care and policing are inequitably provided for through property taxation and should be funded by the provincial government.

At the same time, regional districts should have the same power to tax as municipalities to afford them a broader tax base and improve common services. As an example of the difference between the two, the brief said there is a 10-mill levy in unincorporated areas and a grant in lieu of taxes on provincial government lands in municipalities.

The 10-mill levy goes into consolidated revenue of the province to provide, indirectly, for police and local health units which are not a direct charge to many municipalities, and on the other hand provides services such as roads and drainage "on a less onerous basis than that funded by the municipal taxpayer," the brief said.

In such unincorporated areas where residents have seen fit to contribute toward services for themselves, the per capita grant should apply if there is to be an equitable system, it was suggested.

The brief called for a thorough overhaul of the tax system and elimination of legislated disparity between forms of local government.

It endorsed the view that costs of functions be shared on the basis of equalized assessments and suggested that regional districts be given additional revenue-raising authority.

Costs delegated to the district by the province, such as administration of the Agricultural Land Reserve Act, should be borne by the province on a per capita basis.

In addition the district asked for permission to issue trade licences and a business tax, which were cited as means of better controlling development and as a source of revenue to narrow the disparity between the way business is treated in municipalities and in electoral areas.

Police Help Teens Dance

First social venture by the POETS (Police Organization for Esquimalt Teens)) will be held tonight at 7:30 in the form of a dance at the Esquimalt Recreation Centre, 527 Fraser.

It's open to all Esquimalt students in grades 10 to 12 and the dance runs to 11:30.

The group was organized about a month ago and assisting the teenagers is Sgt. Frank Mitchell of the Esquimalt Police.

Water Safety Expert Visits

Jeff Wren, a water safety co-ordinator with the Red Cross, will spend next week in Victoria helping to develop swim programs for schools and the disabled and to teach water safety.

He is one of two travelling co-ordinators who promote Red Cross programs for swimming and safe boating throughout B.C. and the Yukon.

DISPLAY REAL ESTATE

Pages

CLASSIFIED REAL ESTATE

280 Acreage for Sale and Wanted
240 Business Opportunities
241 Business Opportunities Wanted
247 Commercial or Industrial Properties
258 Condominiums and Townhouses
253 Country Homes and Properties
270 Exchange Real Estate
290 Farms for Sale and Wanted
263 Garages for Sale, Rent, Wanted
293 Gulf Islands Properties
250 Houses for Sale
265 Houses Wanted to Buy
295 Listings Cancelled
268 Listings Wanted
271 Lots for Sale
294 Mainland and Out-of-Province Properties
273 Property for Sale
274 Property Wanted
244 Revenue Property
245 Revenue Properties Wanted
285 Up-Island Properties
256 Waterfront Properties

See 3rd Section of This Newspaper

FOR SALE

5-year-old M1 zoned building, 5,530 sq. ft. 5 blocks from City Hall. 3-phase wiring, paved parking, loading. Two 2-bedroom suites up. Yours for the asking, $165,000. MLS.

LINDA PAGE
478-9581 Office 384-3002 Res.

Joined Together to Serve You Better

A. E. LePAGE WESTERN LTD. REALTOR — MELTON REAL ESTATE (B.C.) LTD.

OPEN HOUSE
SAT. 1:30 - 4:30
930 STAFFORD STREET
(Off Cloverdale and Lovat)

Trees and shrubs surround this pleasant 2 bedroom full basement stucco home in a choice location, quiet, yet close to the things you need. Comfortable living room with fireplace and wall-to-wall carpet, 2 good bedrooms, 4-pce. bath, spacious modern kitchen make up the main floor. Full basement has a third bedroom, laundry and sewing room with plenty of cupboards and a spacious workshop. Relax on the sundeck off the kitchen. All this and asking only $48,900. MLS 15010.

385-7721 CLIFF SALMOND 477-3626
GARDNER REALTY LTD.

Canada Trust is Pleased To Present
Grande Oaks
Adult Oriented
TOWNHOUSES
OPEN MON. TO SAT.
1:00 to 4:30
3968 Cedar Hill Rd.

These 18 deluxe units are situated on approximately 2-acres and have been designed to offer you the utmost in comfort and serenity. You will be delighted with the quality construction, extensive soundproofing, front and rear patios and plush carpeting. Do not hesitate! Become one of the eminent few who will own a prestigious Grande Oaks Townhouse.

Price from $58,000-$59,900

CANADA TRUST Realtor REALTOR 595-5171

. . . ISLAND RETREAT
25 acres of lakefront and lakeview property on southern Vancouver Island. Suitable for recreational club, hideaway facilities, resort, private school facilities, etc. Accommodation and modern kitchen facilities capable of handling approximately 100 people. Listed price $1,000,000. Genuine inquiries to Messrs. S. Crawford 477-1561 or W. Slocomb 383-4035 or 477-0141.

the Permanent
CANADA PERMANENT TRUST

PROSPECT LAKE
$84,900
- 2 Large Bedrooms
- Large Living Room with Fireplace
- Private Wharf
- Large Dining Room
- Six Years Old
- Large Laundry Room
- Safe Swimming
- Galley Kitchen with Eating Area

Phone Days 592-2449
Evenings 595-4845
DANE DEVELOPMENTS LTD.

Yorkshire House
WHAT A LOCATION!
DOWNTOWN | 935 FAIRFIELD

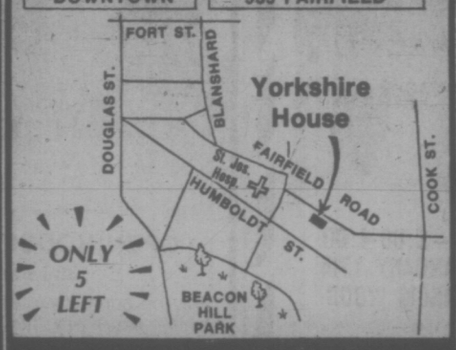

OPEN MON.-SAT. 2-5 P.M.
WALK TO TOWN AND BEACON HILL PARK FROM YOUR OWN DELUXE 2-BEDROOM HOME PRICED FROM $43,500
Canada Trust REALTOR 595-5171

988 OLIVER ST. — SOUTH OAK BAY
OPEN TO VIEW — SAT. 1:30 - 4:00
PRICE REDUCED TO $59,900
2BR stucco bungalow, separate D.R. Full bsmt with Rec-room and garage Vendors transferred. MUST BE SOLD. For prior viewing of this fine exclusive, just call
J. W. JERRY DOWNER
383-3865 or 384-8075 Pager No. 344
Pace Properties Ltd.
Real Estate Agents 1640 Oak Bay Avenue

OPEN HOUSE
SATURDAY 1:30 - 4:30 P.M.

2654 DALHOUSIE
A charming family home, close to Willows Beach, shops, schools, and transportation. 4 bedrooms, 2½ bathrooms, large reception rooms, including living room, separate dining room and den with fireplace. Full basement with a fifth bedroom. Large lot. Try your offer on the asking price of $89,500. Call:
JOHN WEST 592-2431 PETER BARDON
LANSDOWNE PROPERTIES LTD.

CHOICE CONDOMINIUM SUITES

Waltham House
1101 Hilda Street
(Corner of Cook and Hilda)
See these bright, spacious, 2-bedroom condominium suites with 1½ or 2 bathrooms. Ideal neighborly location, close to Beacon Hill Park and Dallas waterfront. Priced from $39,000.
Open to View—Mon. to Sat.
1:30-4:30

THE East Park
1050 Park Boulevard
overlooking Beacon Hill Park. Large, prestige, 2-bedroom suites offer luxury at moderate prices. Large, protected balconies. Heated underground parking. 2-bedroom suites from $43,450.
Open to View—Mon. to Sat.
1:30 - 4:30

Clarence House
139 Clarence Street
(Between Simco and Niagara)
Prestige hi-rise building with suites available on the 7th to 12th floors. Enjoy unsurpassed views from these full two-bedroom, two-bathroom, 1,250 sq. ft. suites. Indoor swimming pool. Priced from $66,000 to $76,000.
Open to View—Mon. to Sat.
1:30-4:30

Villa Royale
964 Heywood Avenue
(Leasehold Interest)
Overlooking Beacon Hill Park, these lovely 1- and 2-bedroom suites start at $22,400. Ideal retirement amenities — sauna, swirlpool, roof lounge and workshop. Excellent financing available.
Open to View—Mon. to Sat.
1:30-4:30

Whyte & Gower
Oak Bay Properties Ltd.
592-2407
"Victoria's Leading Condominium Brokers"

Condominiums Are Here To Stay . . .
EVERGREEN HILL
should be seen before you buy!
Victoria's newest building at 1188 Yates Street
OPEN HOUSE SATURDAY 1:30-4:30 P.M. sometimes on weekdays
2 bedrooms, 2 bathrooms, en suite with separate shower, hot water heat. Some fireplaces, 5 blocks to city centre.
$39,000 to $46,000
WESTGATE REALTY
W. J. (Jim) Ranson invites all new purchasers to view
Evergreen Hill
this new project
PHONE 388-9941

ARRAN HOUSE
INSPECT THE SUPERB DIGNIFIED ELEGANCE of this exciting life style
from 1:00-5:30 p.m.
at
545 RITHET
(one block from Dallas between Menzies and S. Turner)
OR CALL
598-5166
TO VIEW AT YOUR CONVENIENCE
NEWSTEAD REALTY LTD.
PRICED FROM $38,900

Now Six Million-Dollar Prizes

Times News Services

MONTREAL — While controversy swirls around the question of whether facilities for the Summer Olympics will be completed on time, the organizing committee for the Games today promoted expansion of its most successful financial venture — the Olympic lottery.

The lottery plans to double to six the number of $1-million tax-free first prizes in the eighth and ninth drawings May 16 and Aug. 29.

Cost of each ticket will remain $10.

The seventh draw is scheduled for Vancouver, Jan. 25, and will be televised nationally beginning at 9 p.m. EST by the English and French language CTV and TVA networks.

It will be the last to feature three $1 million first prizes.

The over-all pot for the eighth and ninth drawings will also be sweetened by $1,470,000. This sum is money which has remained unclaimed by winning ticket holders in earlier draws.

The unclaimed money will be divided equally between the two draws.

Including tickets sold for this month's draw, the lottery has sold tickets worth $370 million in a two-year period.

Of this amount $167 million will be paid to the organizing committee while an additional $18,423,000 will be distributed to provincial amateur sports federations and associations.

Meanwhile, Prime Minister Trudeau reiterated Thursday that the federal government will not change its mind about refusing to help cover any deficit incurred by the Olympic Games.

"Insofar as financing is concerned, there's a firm agreement between Quebec, Montreal and Ottawa that if there is any deficit, they will pick up the tab."

He told reporters in Ottawa that although he is concerned about Canada's prestige because of the Games situation, he believes that they will proceed as planned.

"I'm confident that the Games will go ahead and that the site will be ready. But I'm not the builder of it and I'm not responsible for holding the Olympics."

And, in Quebec, Premier Robert Bourassa says if it were not for his extreme concern over the Olympics — whose deficit might exceed $600 million — he would have no worries over the province's financial state or the preparation of the new budget.

"Even this deficit does not seriously affect Quebec's financial situation," Bourassa said.

Rabbit Dangers

MONTREAL (CP) — The Automobile Protection Association says all 1975 model Volkswagen Rabbits should be recalled because of defective chokes that cause fires.

The association said at least five fires in Rabbits have been reported during the last two weeks to the federal department of transport.

The company says the fault lies with the driver who doesn't follow the owner's manual for starting the car.

Quit - Grit Mackasey Threats

By VICTORA MACKIE
Times Ottawa Bureau

OTTAWA — Postmaster General Bryce Mackasey said Thursday that if the Liberal party was headed towards "socialism" as represented by the more extreme members of the New Democratic Party then he would "leave" the party.

He also said he would leave if the party moved to the right.

As long as the Liberal party "remains where it has always been, right in the middle of the political spectrum" it will continue to be his party," he added.

Asked to comment on Prime Minister Trudeau's remarks on the free market system, Mackasey said the prime minister is making a speech Monday when he will expand on some of the ideas and statements contained in the TV interview.

Mackasey suggested it would be naive to presume that periodically our system is not faced with major problems. At present the problem is inflation.

"What is encouraging is that we have the means at our disposal to reduce inflation, but all of us must share some of the restraints necessary to reduce inflation.

"There are certain to be some of us who feel that we are carrying a bigger share of the burden of restraint than the next and probably this is true to some degree. But this should even out over the total period when restraint is policy," he said.

There would be also always some groups, either labor, management, landlords, professionals or some other group — in the minority — who take advantage of their power and they exist now and will continue to exist, said the postmaster general.

"The government's responsibility has always been to curtail that power when necessary and to step in and end the abuse where such drastic action is necessary. Legislation to end strikes in particular circumstances is a good example. Application of the law when monopolies form to work against the general good of society, is a government responsibility," he said.

"As for interference in the enterprise system: where does big business turn to first when it needs financial help?" he asked, citing examples in the United States and the United Kingdom of big business turning to government for financial aid.

New Democrats Oppose Back-to-Work Legislation

TORONTO (CP) — Ontario government legislation requiring striking metropolitan Toronto teachers to return to work Monday received approval of Progressive Conservative and Liberal spokesmen Thursday, but was opposed by the New Democrats.

NDP speakers said during a special session of the legislature they could not support the legislation as it was constituted. But the NDP agreed with the necessity of ending the strike which has kept 140,000 students out of a class since Nov. 12.

The legislation was assured of approval, however, since there are 51 Conservatives, 36 Liberals and 38 New Democrats in the legislature.

NDP leader Stepehen Lewis and Liberal leader Robert Nixon both were critical of Premier William Davis for not intervening in the dispute earlier.

James Forster, president of the Ontario Secondary School Teachers' Federation which represents the teachers, said the OSSTF agrees that Metro schools must be reopened soon.

However, the method used by the government "will not be forgotten by secondary school teadhers at the next provincial election."

The legislation imposes compulsory arbitration and provides fines of up to $10,000 a day for organizations and $510 a day for individuals who disobey the act.

Hamilton Slams Trudeau

OTTAWA (FP) — Conservative MP Alvin Hamilton called on Prime Minister Trudeau Thursday to repudiate his controversial New Year's statements predicting more government intervention in the econmy or allow a free vote in Parliament on the issue.

The MP for Qu'Appelle-Moose Mountain called a press conference to declare that many Canadians have been frightened by the prime minister's speech in which he said the free market system hasn't worked in Canada.

A free vote would permit Liberal members to vote against Trudeau's position, without the excuse that they had to vote with the government to prevent its defeat, he told the press conference.

A defeat of the Trudeau position, would not mean a defeat of the government, Hamilton added.

He had tried to get Conservative Leader Stanfield to call an immediate meeting of Tory MPs to discuss Trudeau's statements, but that Stanfield's office told him this would not be done because of the current Conservative leadership race, Hamilton complained.

Hamilton, who already has challenged Trudeau to call an election on the issue of the new directions he plans to take the economy, called the prime minister's statements juvenile.

$36,500
NEW 2-BEDROOM STRATA TITLE DUPLEX
Only 1 unit left
Call
TONE BRITTON
REB HOMES LTD.
479-8301

Open House Saturday 1:30 - 4 P.M.
3681 CRAIGMILLER

An immaculately kept home containing 1650 sq. ft. of finished area. Entry, living room with fireplace, separate dining room, large kitchen with eating area, laundry room, 2 bedrooms with walk-in cupboards, plus a superb lot—62'x198'—wonderfully treed and secluded.
Must Be Sold! Asking $67,500
Realtor
SPENCER LEE 477-3593
CANADA TRUST
1537 Hillside 595-5171

WATERFRONT
2.31 ACRES
$85,000
WATERVIEW
1.12 acres. $52,000
386-2111 Neil Rawnsley
595-1507
MONTREAL TRUST CO.

LEASE
OFFICE and COMMERCIAL
James Bay Square
(Simcoe and Menzies)
- New office, commercial, apartment complex
- Major tenants: Safeway and Royal Bank
- 20,000 sq. ft. enclosed mall, ample parking
- Commercial hub of James Bay and because of quality and parking should attract business from other areas.

HERB SMITH 388-6651 24 hrs.)
ANGLO CANADIAN MANAGEMENT

Kara Vista
2626 Blackwood St.
10¾% Financing
(while it lasts)
Only a Few Remaining—Only $39,500 to $43,500
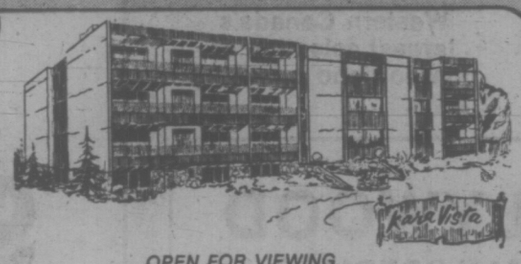
- Two-bedroom condominiums
- Large suites — average 1,200 sq. ft.
- Crestwood maple cabinets in kitchens with large eating area
- Quiet location
- Close to shopping, transportation
- Fridge and stove included
- Mortgage Financing up to 85%

OPEN FOR VIEWING
Afternoons 1 p.m. to 5 p.m., Mon. to Sat.
Evenings 7 p.m. to 8:30 p.m., Mon. to Fri.
Exclusive with
F. G. Carver & Co.
Prior Appointment 595-8664
Open House 388-9242

UNIVERSITY PARK TERRACE

1870 McKenzie at Gordon Head Road
Next Door to the Racquet Club and the University of Victoria
Choose your home while they last!
OPEN HOUSE EVERY DAY!
Hostesses on Duty 7 Days a Week, 1:00-6 p.m.
For further information please call 477-8549
This beautiful complex offers many of the important amenities for easy living
Sauna * * Exercise Room
Billiard Room * * Patios
Courtyards * * Bicycle Room
Whirl Pool * * Recreation Rooms
Underground Parking * * Resident Manager
For Special Appointment to View, Please Call:
KENNETH R. MILLAR 384-4630
DIVERSIFIED HOLDINGS LTD.

GREEN ACRES

GLEN LAKE
$55,500
Shining new two-bedroom quality built home in the popular Glen Lake area. Plywood sheathed, plaster walls, extra height lower level for further development. Medallion electric heating. Expensive wall-to-wall throughout this attractive compact home. Call:
Orville E. White 592-7220
Humphrey Golby 592-6730

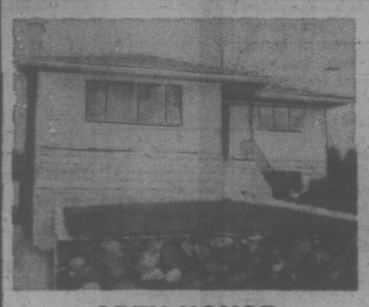
OPEN HOUSE
1:30 - 4:30 Saturday
Walking Distance
1444 Vining St.
As new, immaculate 3-bedroom home in popular Fernwood. Extra bed-living room in basement with 3-piece bath. Big deep lot with handyman's workshop garage at rear. Owners are anxious to sell and will consider all offers to a list price of $57,900
Call: Bob Gibson 658-5153

OPEN HOUSE
SATURDAY 1 - 4 P.M.
3660 UPLANDS ROAD
Tudor Family Home with Old World Charm
Half acre lot with lovely secluded garden, fruit trees, great oaks and a circular driveway. Inside, this 3-bedroom charmer has been completely renovated, with all new wiring, plumbing, heating, modern kitchen and full paint job. You still have time to choose the broadloom and paint colours, but act quickly on this one. Better than new, but only $115,000.
Orville E. White 592-7220
Humphrey Golby 592-6730

OPEN HOUSE
WATERFRONT SPECTACULAR!
201-203 Russell St.
Victoria Harbour
1 - 4 P.M. Saturday
2500 Sq. Ft. plus full basement. Multiple dwelling, expertly remodelled duplex. (Could be three units). Boat house and launching ramp. Asking $120,000.
Call: Ken Iverson 479-3722

OPEN HOUSE
COLWOOD — LANGFORD
$45,900
1 - 5 P.M. Saturday
2838 Aldwynd Road
Just listed. 2-Bedroom, no basement, 12 year old bungalow with 4-piece bath. Interior has been completely renovated wall-to-wall carpet and electric heat. Attached garage.
John Lukaz 592-1908

COLWOOD BARGAIN
Well constructed 3-bedroom, 1170 sq. ft. home on treed lot. 16x13 Living room with feature rock fireplace. Dining room, 11x14. Modern cabinet kitchen, 4-piece bath. Electric heat. Full cement basement ready for further development. Excellent financing. Well priced at $55,900.
BILL McCARTER 592-3970
BOB GIBSON 658-5153

HANDY LOCATION
Plus In-Law Suite. $59,900
Main floor has big living room with fireplace, and separate dining. Modern kitchen and two nice bedrooms. Downstairs is a deluxe fully developed, one bedroom in-law suite with quality wall-to-wall carpet throughout. Separate entrance. Good lot, fenced backyard. Call me now.
John Lukaz 592-1908

SHAWNIGAN LAKE
If you would like a new luxury home at Shawnigan Lake, we have just listed two under $70,000.
ALSO
We have just listed a parcel of over 3 acres of park-like waterfront.
C. W. ARNOLD 592-6454
J. McCORMACK 592-6214

HOME OF 3½% COMMISSION

GLANFORD
Illness forces sale of this nearly new comfortable 3-bedroom, 1½-bath, bright basement home. Including range, fridge and drapes at a $2,000 value. Asking price $63,900.
Stan Tront 477-2829

HANDYMAN SPECIAL!
(Falmouth and Quadra)
2-Bedroom bungalow, new furnace, hot water, rewired with new roof. Half basement (full height). Full price $29,000
Ken Iverson 479-3722

2665 VICTOR ST.
2-Bedroom plus den or third bedroom no-step bungalow. Living/dining with corner fireplace and modern kitchen. Big new double garage workshop. Adjoins park. Listed at $49,900. To View Call:
Ken Iverson 479-3722

1-BEDROOM CONDOMINIUM
$30,900
In one of Victoria's most popular buildings. Excellent 10½% financing and all the usual amenities. On bus and close to Woodwards. Very reasonable price and will not last long.
BILL McCARTER 592-3970
BOB GIBSON 658-5153

ESQUIMALT
Income from this property is excellent. Lower suite pays $270, and upper $220. Half block from the sea. Reasonably priced at $46,900. Call
C. W. ARNOLD 592-6454
J. D. McCORMACK 592-6214

HENDERSON REALTY LTD. 385-9741

BEFORE THE JUDGE

A 75-year-old Vancouver man was sentenced to a year in jail on each of three counts of writing worthless cheques after pleading guilty in provincial court Thursday.

Gordon Finlay Brown will serve the sentences concurrently, Judge R. B. Allan ordered.

Court was told the accused went to three places last Nov. 12 and purchased items for which he paid with cheques drawn on a Vancouver branch of the Canadian Imperial Bank of Commerce which reported later "insufficient funds" in his account.

Brown took two of the items the same day and pawned them at Island Collateral and Sales, 620 Johnson, and the third item to the same place on the following day, where he was arrested.

The first item obtained by Brown was a watch valued at $30, from Midland Coin and Antiques, 1020 Blanshard, which he pawned for $15; the second was a calculator worth $31.45 at Remco Office Systems, Ltd., 1812 Government, pawned for $7; the third was a Swiss music box and lamp valued at $48.60 at Capt. Cook Gift and Import Ltd., 634 Fort.

When confronted by his actions, Brown said he had been waiting for a cheque to be deposited to his account.

★ ★ ★

'Drugs are bad business, including marijuana," Judge Allan said before sentencing a 19-year-old for stealing from his employer.

The judge said he was taking advantage of the numerous visiting school children in his court to underline the face of so many young people committing thefts which he blamed on drugs.

"It is a tragedy that has become extremely common in the last few years," Allan said. "I have been a judge now for five years and I have seen an increasing number of young people taking drugs and getting into difficulty."

He said drugs "make people do things they wouldn't otherwise do," associating the case before him with past use of drugs by the accused.

"Young people ruin their futures with the use of drugs. It is a sad thing to see," he said.

Counsel for Kevin D. Harney, 2174 Cadboro Bay, said the accused could offer no reason for stealing a shirt, pants and vest from Thrifty's The Place for Pants, 3147 Douglas, having a value of $45.85. Harney had been employed there from Oct. 1 and committed the theft Dec. 11 and 12.

He was now finding the full ramifications of the act, had lost his job and was having difficulty finding another, counsel said. The criminal record would damage him for some time, and like many shoplifters who appear before the court, the accused could offer no excuse.

The Crown cited a previous conviction for possession of a narcotic.

Allan fined Harney $100 — "lenient, I think, in the circumstances."

★ ★ ★

Many judges would have jailed Stephen P. Maloney, 26, of 112 Ladysmith, observed Allan in fining the accused $150 for theft of grocery items valued at $69.75 from Safeway Disco Centre Oct. 1.

"Consider yourself very lucky," he said, and Maloney, a married man with family, replied, "I do, your honor."

The judge also imposed two years probation.

Maloney put numerous items in a grocery cart and without going through the checkout counter left the store and was chased by staff for a block.

He admitted to counsel it was a "stupid, irrational act" for which he was remorseful; that he had been "caught in the act and didn't know what to do" so he ran in panic.

Maloney had a record related to drugs and Allan asked, "is he a heroin addict?" "Not any more, your honor," counsel replied.

★ ★ ★

Gregory C. Wagner, 18, of 2474 McNeill, was put on three months probation when sentence was suspended for stealing $5.54 tape cartridge from Woolco department store. Allan ordered 25 hours of community work, and observed, "too many young people are not showing respect for other people and their property."

★ ★ ★

A man awaiting trial on a charge of armed robbery with threat of violence was remanded in custody when he pleaded not guilty to a shoplifting charge and elected trial by county court judge for assault causing bodily harm to a store security officer.

Allan said "a man awaiting trial on a very serious charge should well be pretty careful of his conduct," addressing his remarks to a bail application by William Wallace Woods, 27, of 1610 Belmont, who was remanded to Jan. 27.

The new charges allege Woods took records and tapes from The Bay on Wednesday and struck a security man when he was apprehended. His trial on the robbery charge was set earlier for March 4.

★ ★ ★

James Murray Humphreys, 22, of Victoria area, was placed on probation for 18 months when sentence was suspended for being in possession of more than $2,000 worth of stolen photographic equipment, uttering a worthless $436 cheque and fraudulent use of a credit card to obtain $49 worth of goods.

★ ★ ★

Also in Judge D. K. McAdam's court, Susan D. Smith, 25, of 2501 Blanshard, was fined $150 for theft from the mail while she was a sorter at the post office. Four out of five envelopes with marked $2 bills put through her area were opened by the accused, court was told.

Since March 1967 the accused had convictions for six thefts and was on probation when she stole from the post office Dec. 23.

★ ★ ★

McAdam sentenced Richard Noel Steeds, 17, of 708 Suffolk, to four months in jail for car theft Dec. 23 in Victoria.

★ ★ ★

William Douglas Simpson, 34, of 595 Gorge East, pleaded guilty to a charge of impaired driving in Victoria and was sentenced by Judge William Ostler to 14 days in jail.

Gulf Island Ferry Service To Improve

VANCOUVER (CP) — Improved ferry service to the Gulf Islands and between Comox and Powell River will probably follow as an early result of delivery of three new large ferries to the B.C. Ferry service, Bill Bouchard, assistant traffic manager of the service said today.

Delivery is expected before the summer runs.

He said it is possible the 80-paggenger car capacity Sechelt Queen will be moved from the Gulf Islands run to the Comox-Powell River run for the summer and that either of the 130-passenger car Queens of Tsawwassen and Sidney could go onto the Gulf Islands services.

The three new vessels, two under construction in Vancouver and the third in Victoria, will, with lengths of 457 feet, be the largest ferries in the government service's fleet.

Two of them, the Coquitlam which was launched last fall at Burrard Shipyards and Marine Ways Ltd. in Vancouver, and the tentatively-named Cowichan under construction at Yarrows Ltd. in Victoria will have capacities of 360 passenger cars each.

The largest ferries now in service carry only 192 passenger cars.

The third new ferry, being built by Vancouver Shipyards Co. Ltd. is of the same basic design as the other two, but is intended for truck and recreation vehicle traffic with a capacity of about 145 vehicles.

Israeli Withdrawal Drafted

UNITED NATIONS (Reuter) — Arab delegates to the Security Council are working on a draft resolution calling for Israeli withdrawal from all occupied territories and the implemention of UN decisions on Palestinian rights.

Informed sources said a final draft is unlikely to be submitted to the current council debate on the Middle East before early next week.

The Arab diplomats are considering a Syrian working paper which, in its present form would call for:

—The withdrawal of Israel from all the occupied Arab territories;

—The implementation of UN resolutions concerning the national inalienable rights of the Palestinian people, including its rights of return, self-determination without any foreign interference, sovereignty and to establish its independent state in its homeland;

—The establishment of a just and lasting peace in the Middle East. The Security Council shall be convened as soon as the two previous subparagraphs are put into implementation, in order to determine the requirements for peace and the guarantees for their application in the light of the UN Charter and its relevant resolutions.

Other sections of the working paper, still subject to major revision, would request UN Secretary-General Kurt Waldheim to make the necessary preparations within a period of not more than three months for the implementation of the provisions of the resolution and to report on the progress achieved.

The council would also be reconvened within six months to "pursue its responsibilities" regarding the implementation of the resolution.

PHILIPS MODULAR 4 COLOR TV

26" SCREEN $699.95

JANUARY CLEARANCE SALE

If You Have Been Thinking of Getting a COLOR TV, why not Try out one of These Sets? (No Obligation to Buy)

WHAT MAKES PHILIPS SUCH A GOOD COLOR TV?

Its modular circuits which cut down cost of service by at least 50%; its very sharp detailed picture; its very natural color; its very excellent automatic adjustment circuits, no adjusting necessary.

26" SCREEN $749.95

$35.00 Down, $23.75 a Month (36 months)

$37.50 Down, $25.45 a Month, (36 months)

ATLAS Stereo & TV COLOR TRADES ACCEPTED

763 Fort St. • CHARGEX • BANK TERMS • 385-2712

MASTERCHARGE • 90-DAY ACCOUNTS

Open Mon. 'til Sat. from 9 - 5:30 p.m.

Our aim at Atlas in all the 8 years we have been in business is to back up everything we sell with the best of service. We work with technicians only, so we KNOW what we sell.

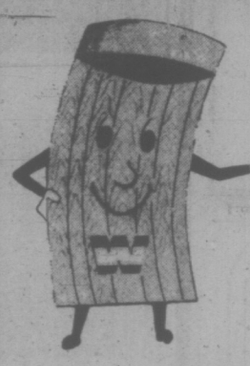

WINDSOR THE PLYWOOD PEOPLE

Western Canada's largest selection of plywood and panelling

Prefinished Ungrooved (Plain) Hardwood Plywood SPECIAL

freight damaged

4x8x4mm Prefin Teak

4x8x4mm Prefin Walnut

9.95

FIR PLYWOOD HANDYMAN SPECIALS

4x8 - 5/8 — "D"T. and G. 8.88

4x8 - 3/4 — "D"T. and G. 9.99

4x7 - 1/2 — G.1 S 9.99

4x7 - 5/8 — "D"T. and G. 7.19

THE BEST SELECTION AND PRICES TOO ON POST CHRISTMAS REMODELLING BUYS FOR YOU!

SPECIALS

FORMICA 30"x96"—$6.95, 30"x120"—$8.95, 30"x144"—$10.95

COMMON NAILS 2¼, 3¼, — $13.95/50 lb. box

DOORSKINS — Simulated TEAK and WALNUT 34½x80½—ONLY ..... 99¢ 1-Size Only

SPINDLE SECONDS 40% off

BRICK

4x8x¼ Seconds 5.95 per panel

Unfinished PINE FURNITURE Ready-to-Assemble 20% OFF Items in stock only

4x8x¾ D Sanded 10.95

PANELLING SPECIALS

4x8x4 mm prefinished mahogany 3 attractive colors 3.89

4x8x4 mm Pecan or Hickory 4.95

GSW

SIMPLIFIED DO-IT-YOURSELF ROOF DRAINAGE SYSTEM

Heavy Gauge Aluminum

In White or Brown

Heavy gauge gutter and downpipe is light in weight for easy handling and the baked-on enamel finish ensures years of blister free service while retaining its bright glossy finish. Carefree aluminum will not rust or corrode and the system is made for the do-it-yourselfer.

ALL ACCESSORIES IN STOCK

GUTTER 39¢ PER LIN. FT.

WINDSOR PLYWOODS

2120 KEATING CROSS RD.

Central Saanich

(Open Sunday 10:00 a.m.-5:00 p.m.)

652-5632

3032 JUTLAND

Between Burnside and Gorge

386-8222

the Bay

BAYMART BEST BUYS

Shop Bonus Day in Baymart. Personal Shopping Only, No Phone or Mail Orders

Sale Price **5.99** pair

Leather Jogging Shoes

Sturdy jogging shoes for men styled with leather uppers, grip sole. In white with blue stripes or navy with white stripes. Sizes 7 to 11. A great buy at this price.

Baymart Men's Shoes.

Sale Price **2.99**

Boys' and Girls' Pants

Outfit your children with these good-looking and long-wearing cotton corduroy pants. Styled with fly front and belt loops, they come in shades of blue, brown or green. Sizes 8 to 14.

Baymart Children's Wear.

Sale Price **9.99**

Leather Handbags

Here's your chance to get a good-looking handbag at a budget-loving sale price. Choose from an assortment of leather bags. Shades of black, navy or tan in the group.

Baymart Handbags.

Sale Price **2.99**

Ladies' Shirts

Popular polyester or acylic shirts in front button styles. Choose from an assortment of plains and prints in lots of fashion colours. Good choice of sizes in the group. Buy now! Personal Shopping Only Please

Baymart Ladies' Wear.

LADIES SWEATERS

Choose from a variety of good-looking nylon or acrylic sweaters in short sleeved styles. Lots of colours to choose from, in a good selection of sizes. A great value. Personal Shopping Only Please

Sale Price **1.99**

Baymart Ladies' Wear

Ladies Shirts

Choose from a variety of great-looking, easy-care cotton-and-polyester shirts in assorted plain shades. Sizes 8 to 16 in the group. A great buy at this low price! Personal Shopping Only Please

Sale Price **1.99**

Baymart Ladies' Wear

Sale Price **69.99**

Pigsuede Jacket

A great fashion item from Baymart. Shirtstyle jacket of soft unlined pigskin. With dome snap closing and two upper pockets. Beige, rust, blue and green. Sizes 36 to 44.

Baymart Men's Wear

39.99

Leisure Suits

A handsome suit at a handsome price! Embroidered rope trick denim. Shirt style jacket has front yoke and two front pockets. Slightly flared pants feature unfinished bottoms. Tan or blue. Sizes 36 to 46.

Baymart Men's Wear

6.99

Rugby T-shirts

A casual T-shirt in popular rugby sweater style. Three-button front, assorted stripes. Choose from a good selection of colours to team up with your jeans 'n cords. S.M.L.XL.

Baymart Men's Wear

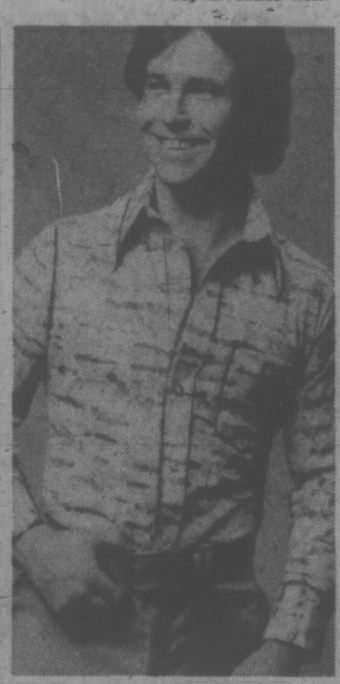

Sale Price **5.99**

Men's Shirts

Good-looking leisure shirts made of easy-care easy-wear polyester. Choose from assorted prints in a wide variety of colours. Machine washable. Sizes small, medium, large or extra-large in the group. Reg. 7.99

Baymart Men's Wear.

Sale Price **6.99**

Hooded Sweat Shirt

For fashionable young men, this zip front sweat shirt features a hood with drawstring, kangaroo pocket and pocket on left sleeve. In assorted colours and sizes.

Baymart Men's Wear.

"SUB" TOWELS

Sale Prices Bath **1.29** Hand **.99** Face **.39**

Assorted towels in prints and solids. Slight imperfections will not affect wear. All cotton. Come in soon for this value.

Baymart Staples.

MATTRESS PADS

Sale Prices Twin **4.99** Double **5.99**

Quilted mattress pads are washable cotton with polyester fibrefill. In white only. Really handy to help protect your mattress.

Baymart Staples.

COMFY PILLOWS

Sale Price **3.29**

Treat yourself to a new pillow. With cotton cover and feather fill and blue trim. White only. Approx. 19"x25". Shop now.

Baymart Ladies' Wear

"Where the values are everyday"

Baymart budget store

Use your Baycard, your good-for-so-many-things card.

DAILY STORE HOURS: 9:30 A.M. TO 5:30 P.M. THURSDAY AND FRIDAY TO 9:30 P.M.
PHONE 385-1311. FREE CUSTOMER PARKING.

Hudson's Bay Company

LOUGHEED AGAIN DENIES PC INTEREST

EDMONTON (CP) — Premier Peter Lougheed today repeated his lack of interest in seeking the national leadership of the Progressive Conservative party.

Asked at a news conference if his position would be influenced by a mailed-in show of support by Albertans, Lougheed said: "I've worried about that."

The premier, however, said that even a 60-per-cent show of support by the province's more-than 1.6 million residents would not change his mind on the issue.

Current mail is running "slightly in favor" of the premier not seeking the leadership, he said.

"The vote of March 26 was the decisive assessment of the Alberta people," he said. "I'm trapped by that."

Gibson Raps Neanderthal SC Tactics

Liberal leader Gordon Gibson said today he is concerned about the "backward, neanderthal" approach the Socred government has displayed in its first weeks in office.

The cutback in support staff for the opposition was Gibson's first concern, he said, since it restricts the ability of the opposition to represent the people of B.C.

He said nearly a dozen people were knocked off the available staff "and that's 12 out of 40,000 when they are at the heart of the democratic process," he said.

Gibson said the Socreds are also attacking the reform going on by the government in the area of women's rights by closing down the office of co-ordinator of status of women and the consultant's position on sexual discrimination in the education department.

The opposition "are going to hang together" to fight these moves, said Gibson, because they will "affect the whole course of parliament."

The Liberal leader said he has not fired anyone in his office despite the fact there are three employed and the new government will allow him only two people, because he hopes he can change the ruling.

Divorces Top 1M In U.S.

WASHINGTON (AP) — The National Centre for Health Statistics said that although final figures are not available yet, divorces for the year ending in September, 1975, exceeded one million for the first time in any 12-month period in U.S. history.

The U.S. divorce rate began rising in 1962 and accelerated in 1968. By 1973 divorces had reached the rate of 4.4 per 1,000 population, exceeding the previous record of 4.3 established in 1946 immediately after the Second World War. The most recent 12-month rate was 4.7.

The centre said that while the divorce rate has been rising, the national marriage rate has been dropping about four per cent at a time when the number of Americans of marriageable age is increasing.

Dance Marathon At Dunsmuir

Sore feet should be the result Sunday when students take to the floor tonight for a dance marathon at Dunsmuir Senior Secondary.

It starts at 8 and will end 8 a.m. Sunday and proceeds will go towards the graduation.

OPEN EVERY DAY

Precious Earth

Plant Boutique

6111 Pat Bay Hwy.
(1 mi. north of Elk Lake)

11 - 4:30
Every Day

the Bay

saturday specials

Saturday is always a special shopping day at the Bay, with weekend specials like these in baby wear and dinnerware!

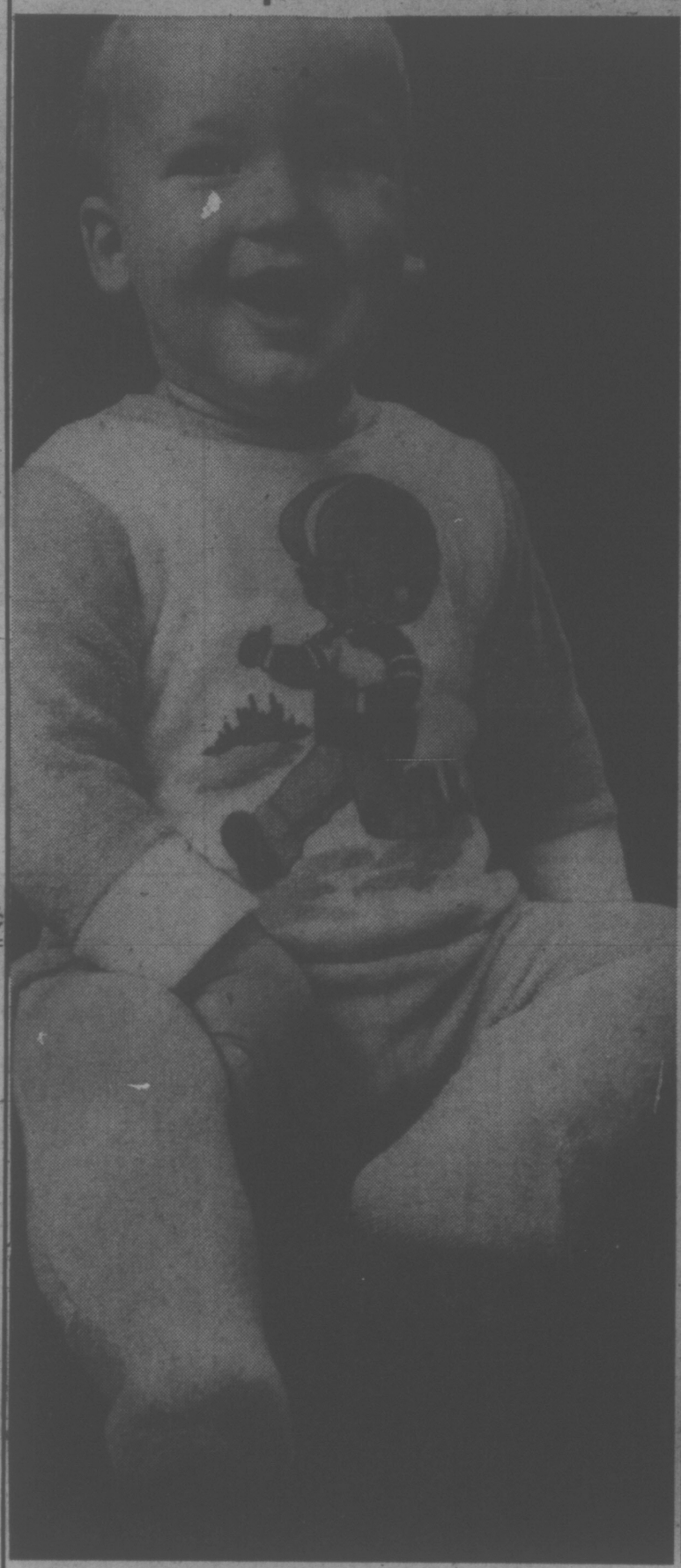

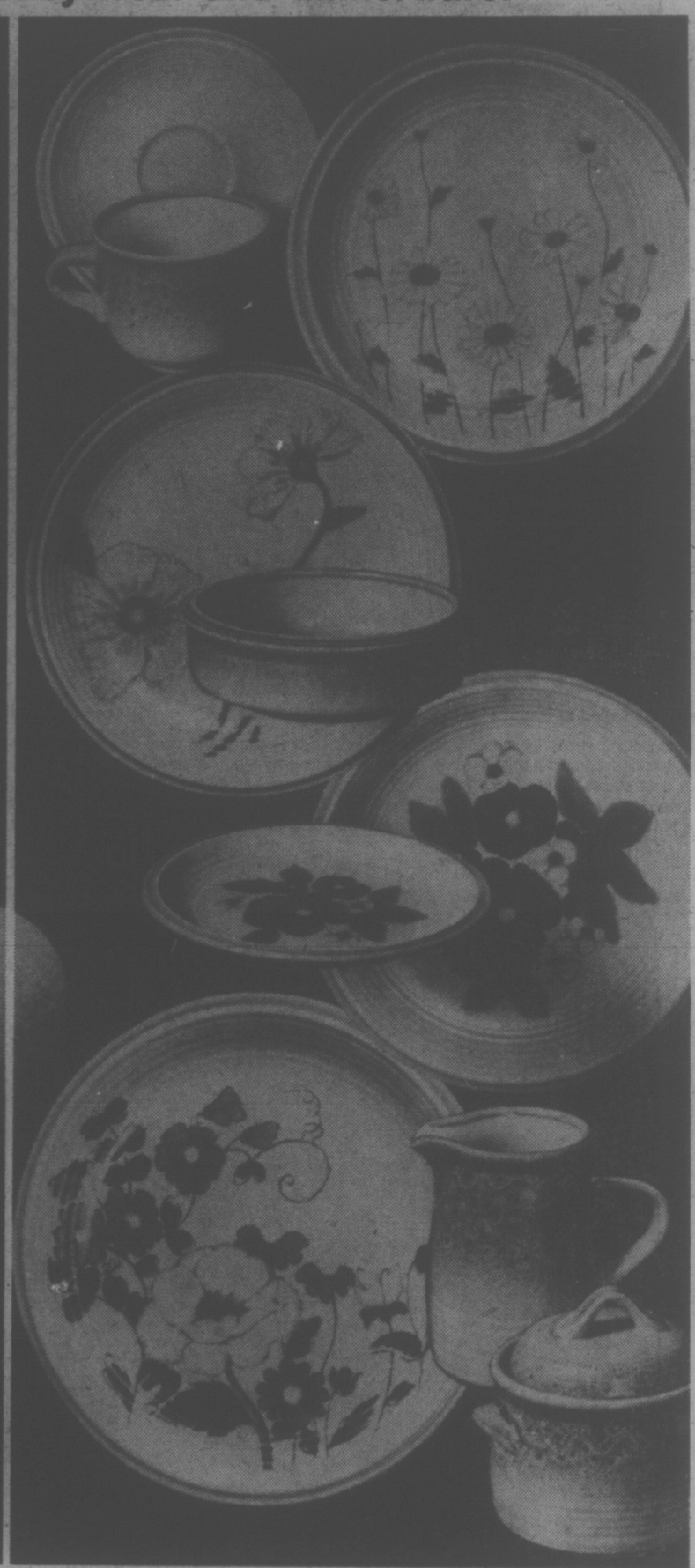

Baby Week Ends With These Special Savings On Sleepers!

Comfy, cosy sleepers in sizes small, medium or large. Choose from assorted styles and colours in soft, stretch terry. Hurry in for this and other Baby Week specials, ending Saturday.

Baby Shop, Third Floor

Special **3.99**

Manufacturer's Clearance Of Nature Song Dinnerware

Here's an extra special opportunity to set a handsome table with all-purpose oven and dishwasher safe stoneware. 20-piece set includes 4 each, dinner plates, side plates, soup bowls, cups and saucers. 5-piece completer set consists of vegetable bowl, chop plate, cream and sugar with lid. Patterns available are Fresh Meadow, Sunkist, Townhouse and Earthborne.

Chinaware, Third Floor

20-Pce. Set, **37.99**

Completer Set, **24.99**

Yarn Sale Ends Saturday!

Your last chance to get in on the annual January savings!

SATURDAY ONLY! MILL END YARNS

Come early for best choice of assorted fibers, colours and weights. Personal shopping only.

Knitting Yarns, Second

Sale 1-oz. ball **22¢**

RCA Transistor Radio

Military look portable radio with smart, durable case in black only. Carrying strap included. Uses AC or DC power supply. Model RMA7057.

Radios, Fourth Floor

Special **16.99**

Use your Baycard, your good-for-so-many-things card.

DAILY STORE HOURS 9:30 A.M. TO 5:30 P.M. THURSDAY AND FRIDAY TO 9:30 P.M.
PHONE 385-1311. FREE CUSTOMER PARKING.

Hudson's Bay Company

It's Happening at the Bay

Home Fashion Event

Watch for your "Home Fashion" flyer being delivered Monday to your door for great ideas and great values to make your home a lot nicer to come home to.

You Could Win A Trip To Mexico

A Funseekers-Sunseekers getaway ... two weeks in sunny Mexico all expenses paid courtesy of **Funseekers International.** That's the prize package that could be yours if your name is drawn as the lucky winner of the Bay's Mexico Funseeker's contest. Any B.C. resident (over 18) has until January 31 to enter, simply by coming into the Bay and filling out a ballot at the main floor Sunseekers Shop. The resort shop that can get you outfitted for any sun and fun filled holiday you want. No purchase required in order to enter the contest.

See The Scarf Demonstration

Saturday, from 1 p.m. to 3 p.m, in the main floor Fashion Accessories department, see how you can accessorize your fashions with the imaginative use of scarves.

Save 25% On Permanent Waves.

Permanent waves are a lot different today. They give the hair curl or no curl but lots of body. And all the while it improves the condition of your hair. Now it can be yours at a saving of 25% during our month long Permanent Wave special. For an appointment, phone **385-1311, local 294.**

Correction

In the Bay's ad of Thursday Times/Friday Colonist for the Commodore office desk and the office stacking chairs, the illustrations were not correct. The picture of the desk should have shown a double pedestal and the stacking chairs on sale do not have arms as shown. The Bay apologises to our customers for any inconvenience caused by this error.

Western Canada and Olympic Lottery Tickets

The Victorian Cosmopolitan Club has available a limited quantity of Western Canada lottery tickets which are in the draw of Jan. 30 with Jan. 29 being the last day on which they can be purchased. Also, a limited number of Olympic tickets available with Jan. 24 being the last day on which they can be purchased. These tickets are now being sold on a first-come basis, so buy yours now and avoid disappointment. At the ticket booth on the Bay's main floor next to the escalator.

—John McKay photo

Mrs. Tethong with Losel, five; Deyden, one

Housewife Feels 'Embarrassed' By Leger's Award

By AL FORREST
Times Staff

Victoria housewife Judy Tethong was feeling "a little silly, a little embarrassed" today after being named a member of the Order of Canada by Governor-General Jules Leger.

"I know of many people who deserve this honor much more than I do," she said.

However, her credentials are good.

For the past 12 years she has been providing food, shelter and education for thousands of Tibetan refugees in India.

She and her husband, T. C. Tethong, are in Victoria for a short time (where he is employed at Lester Pearson College of the Pacific) before they return to India.

Her adventure began in 1963 when at age 22 she was among the first group to go to India with the Canadian University Service Overseas.

She and a Canadian nurse were assigned to northern India to assist Tibetan refugees fleeing a Communist takeover of their country.

"I was trained as a teacher but I found I was spending most of my time attending to their medical needs. There were hundreds of children in an old mud building at the foot of the Himalayan Mountains.

"At the beginning there were no beds, no clothing, not enough food, not enough medicine."

Gradually, food and clothing arrived from various relief agencies.

In 1967 she became engaged to Tethong, a Tibetan relief official and they returned to her home town of Oakville, Ontario, to be married.

Then they were posted to southern India to take advantage of a government offer of jungle land that could become a Tibetan refugee settlement.

"In the north the refugees were employed in road gangs and leading a nomadic existence. In the south they could settle and make a new life. It was a great opportunity."

Her husband was named by the Dalai Lama, the ousted leader of Tibet, to be superintendent of the resettlement project. Mrs. Tethong went to work to organize a hospital.

'Many Deserve This Honor More'

There were 500 in the settlement when it was carved out of the jungle and the refugee population had risen to 7,000 when the couple left to return to Canada in August, 1975.

In Victoria, her husband is taking courses at University of Victoria and teaching part time at Lester Pearson College. He is expert in the fields of geography, German and the history of the Far East.

Mrs. Tethong hopes to improve her knowledge of Canadian teaching methods while in B.C. so she will be able to educate her own children when the family returns to India.

She has a son, 5, and a daughter, 16 months, with a third child due in one month.

She is also concerned about her other "children" back in India.

"I looked after thousands on a superficial basis, hundreds on a personal basis and adopted seven Tibet children in every sense except the legal one."

Of the seven, six are grown up and either at university or established in business.

"The youngest was only 10 and it was heartbreaking to have to leave him behind but we felt it would be too much of an adjustment for him to come to Canada. He is in a private school in India and doing very well."

Being in Victoria is pleasant but Mrs. Tethong says she is finding it difficult to adjust to being a Canadian housewife.

While life was more difficult in many ways in India, there was always somebody else to do the cooking and to tidy up.

"I have more kitchen work and I don't have the challenges that were in India. It is a rather strange feeling."

Being named a member of the Order of Canada, she is entitled to use the initials C.M. after her name if she wishes. The award is given for outstanding community service.

While she felt the award was "very nice" she repeated that she felt many other Canadians deserved it more than she did.

Long Lines To End

A new system of pre-registration is expected to trim the usual long line-ups at University of Victoria this year.

For the first time students will be able to register from the first week in July until mid-August.

Students who miss the pre-registration may sign up in the fall through the usual line-up procedure at the old gym.

Special assistant to the president Dr. Betty Kennedy says there should no be line-ups.

"I hope as many students as possible will avail themselves of the opportunity to register in the summer time," she said, and "we'll make every effort to make sure that people arriving later in the summer will have as much chance for selection of courses as those students registering early in the summer."

At the end of this month a transcript of courses will be sent to UVic students and they will be asked to visit the university for advice on course selection for summer registration, she said.

Timetables will be available in June and may be mailed to students or available at summer registration, depending on budget and mailing costs, said Kennedy.

At other universities operating on the same pre-registration system, some 50 per cent of students made use of the early schedule the first year and the percentage climbed to 80 per cent and remained steady.

Former one-time registration schedule had students waiting from as early as 4 a.m. to sign up at 8:30 a.m.

Tory Adviser Visits

Former west coast Imperial Oil executive Ron Ritchie visited Victoria Wednesday in the role of Progressive Conservative policy adviser and publisher of a new magazine, The Canadian Conservative.

Ritchie, a former assistant to Conservative leader Robert Stanfield, addressed local delegates and alternative delegates to the forthcoming federal Conservative leadership convention in February.

His message is that a Conservative policy must be recognizable and address itself to such matters as the role of government in social programs and in big business, the French Canada connection and encouragement of more free enterprise.

Ritchie believes convention delegates must be able to question leadership candidates perceptively and have a policy guide to help them judge the most effective person.

His assistant Rick Logan said Ritchie endorses no particular man at present.

The Canadian Conservative is funded by business people and friends of the party and may continue publishing after the convention, depending upon who is chosen leader.

Ritchie, a director of the Canadian Institute of International Affairs, a founding member of the Club of Rome and involved with many bodies concerned with national and international policy, began his series of visits to local delegates in St. John's, Newfoundland and from here will go to Edmonton, Calgary, Winnipeg, Halifax and Toronto.

UVic President 'Peach-y'

FARQUHAR
. . . "Harquar"

The man at the helm of University of Victoria operations gets little enough student recognition these days, and a recent survey of students could be an indication why.

Only 53 per cent of students surveyed even know that the UVic president is, of course, Dr. Howard Petch.

Out of 50 students surveyed by the university relations department, 26 could answer the question, one student thought the head guy's name was "Perch" and another guessed his name was "Harquar". (Dr. Hugh Farquhar was president of UVic from 1972-74.)

The UVic president can take heart in one student's answer, however.

Asked the $64 question, one thought Petch was a "Peach."

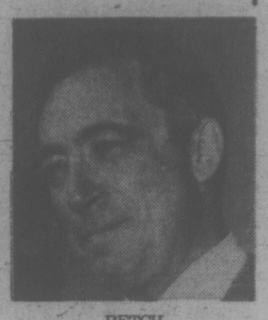

PETCH
. . . 52% knew him

Victoria Times
FRIDAY, JANUARY 16, 1976 17
SECOND SECTION

Coffee, Sympathy Served by McGeer

By LIZ HUGHES
Times Staff

Demonstrators who waited five hours Thursday to tell Pat McGeer their concerns about the insurance rate increases got "coffee and sympathy," but little else, a spokesman said.

McGeer did indicate to the four-person delegation that there is a possibility of an instalment payment program being established, but did not go into detail.

Howard Fairbairn, one of the delegation, said McGeer indicated that cabinet would make the new premium payments as easy as possible, but that the rate hikes would still be "very substantial."

The four waited from 10:30 a.m. until 3:30 p.m. for a 15-minute meeting with McGeer, the minister in charge of the Insurance Corp. of B.C., in his office.

Earlier in the day a crowd of about 75 stood chanting outside the cabinet door for McGeer to come out, but the minister did not appear. He agreed to meet later with a small delegation.

"It's too bad we had to sit from 10:30 to 3:30 for a little sympathy," said Sharon MacBain, of the Victoria Community Action Group, one of the demonstration organizers.

"The only thing we really accomplished is that the people who are being really hurt and abused had a chance to get rid of some of their venom," MacBain said.

McGeer told the delegation that the clean-up of the "financial mess" in ICBC was going to be made at the expense of the people of B.C. and that he was very sorry, MacBain said.

"It's pretty easy for a man making $48,000 a year to say he's sorry."

McGeer said there will be more "shocks and surprises" in the coming months about the financial state of other government concerns, MacBain said, but the minister told them he was not free to discuss the situation now.

MacBain said she asked the minister why private insurance companies were not coming back into the province now, and he replied that none of them had offered.

ASK THE TIMES

Q. I've been told there's a whale which has a tusk. Can you tell me anything about it? G.M.

A. You're thinking of the Narwhal which is found in the Arctic. The male — and only the male — has a spiral ivory tusk about eight feet long jutting from the left side of its head. Its maximum length is about 18 feet and it weighs two tons.

Q. I have heard that the United States post office has a philatelic subscription service for stamp collectors as does the Canadian post office. Could you please give me the address where I can get some more information about the U.S. subscription service?—M.C.

A. Try the Postmaster-General, 1200 Pennsylvania Ave., 20260 Washington, D.C., U.S.A.

PROUD FAMILY of NDP MLA Charles Barber (centre, left) looked on as he was sworn in by Ian Horne, clerk of the legislature. Barber, 26, is the youngest member elected in the history of the Victoria riding and the first CCF-NDP candidate to take the seat in 42 years. From left to right are sister Margaret, mother Dorothy, father Eric and sister Lynn.

UVic Governor Objects To 35% Summer Pay Hike

University of Victoria has boosted salaries for summer session lecturers in an attempt to get more faculty members to take on the summer lecture workload.

Depending on which comparisons are used, the hikes can be computed to mean a 35 per cent increase, exceeding federal guidelines, or a 9.4 per cent increase.

Although UVic vice-president Dr. George Pedersen said today the increases are "defensible" and when compared to winter rates mean a 9.4 per cent increase, UVic governor John Whitlam has spoken against the increases.

Whitlam said he felt the increases skirted the anti-inflation guidelines and: "It is the duty of this board to comply with the anti-inflation board by cutting back where ever possible."

During the 1975 summer session salaries for faculty were $1,700 for a lecturer or assistant professor, $1,900 for an associate professor and $2,500 for a professor.

For 1976 a lecturer will receive a $2,300 stipend, an assistant professor, $2,400, an associate professor, $2,500 and a professor $2,600.

Pedersen, says proper comparison would be to compare new rates to stipends paid faculty for extra workload during the winter; $2,100 for lecturer, and assistant professor; $2,300 for associate professor and $2,500 for full professor.

Reason for the higher rates, he said, was the diminishing number of full time faculty willing to teach the summer session courses; "They felt it just wasn't worth their time."

Some 60 per cent of faculty teaching last summer, he said, were visitors, rather than UVic faculty.

Pedersen said he is certain wage hikes would be approved by the anti-inflation board because "market place conditions warrant the increase."

LOCAL SHIP MOVEMENTS

MINISTRY OF TRANSPORT

Quadra on Station Papa; Camsell at Estevan Point; Vancouver and Douglas in port; Ready in port for refit; Racer at Sand Heads patrol area; Rider in Gulf Islands patrol area.

NAVY

Mackenzie, Saskatchewan, Yukon, Qu'Appelle and Restigouche, returning to port today.

MARINE SCIENCES

All ships in port.

arthur mayse

Barrett . . . Too Good a Man to Lose!

"Oh drunkards in my cellar, boys in my apple tree,
The world grows harsh and strange and new,
And wise men shall govern you . . .
But you shall mourn for me!

THOSE LINES BY ENGlish poet G. K. Chesterton make a less than perfect epitaph for the now-defunct Barrett government. Certainly its Social Credit successor has yet to demonstrate either its wisdom or its lack of that slippery commodity.

Even so, there have been moments in the weeks since the new government took over when I've come close to wishing we were back in the Barrett apple tree.

It was nice up there. We didn't have to cope with the painful realities that a province or an individual eventually must face when its spending exceeds its income by too wide a margin.

No use to mourn, though! For better or worse, it's over now. We've tumbled out of the apple tree into a harsh new world that threatens to play the very devil with comfortable illusions.

As a matter of fact, the never-never world of Barrett-brand Socialism was darkening even before spooked voters settled the issue at the polls.

Unemployment persisted.

The residential housing situation had stumbled from bad to worse.

The five per cent sales tax was still with us.

In spite of royalty levies that caused the mining and forest industries to show the whites of their eyes and cry blue ruin, the wage-earner was stuck with the same inflated provincial income tax.

We were warned in the later days of the Barrett regime that its grand scheme, government car insurance on a no-fault basis, was in the hole, and that we could expect to be paying higher premiums this year.

This isn't to suggest that we need expect miracles from the change of government.

In spite of Dr. McGeer's horrifying (and luckily retracted) suggestion that we should sell 'em if we can't afford to insure 'em with instant cash, I really don't expect that pay-as-we-go in provincial terms will come to pass.

We can hope for sounder bookkeeping and a sharper eye to government spending from Bill Bennett's revitalized Social Credit. It's possible we'll see a perking up of industry and a brisker flow of investment.

But no miracles: and with this in mind, I find the excess of virtue with which triumphant Socreds have been jumping up and down on the prostrate NDP carcass most unseemly.

Barrett made his mistakes. They were the errors of a Socialist idealist who governed by a set of definitions as outdated as they were unrealistic.

He offered government slanted to a narrow concept of the working man — one that overlooked the blurring of the borderline between "worker" and "capitalist" brought about by a quiet revolution dating from the Second World War era.

As a result, very many British Columbians who work for their daily bread, but have managed to acquire a slice or two of cake as well, felt increasingly threatened by and excluded from the works of the very government they had helped elect.

All governments spend like fools. It's the nature of the beast. I suggest that it was not the Santa Claus spending but a faulty assessment of our British Columbia work force that undermined the Barrett edifice.

There's a lesson here for any government. If it would establish confidence, it must govern with equal justice for the haves and the have-nots. Otherwise, it courts disaster.

But if Barrett made his mistakes, let it also be remembered that he tackled much that needed doing in this province. He proved himself to be a leader with heart and courage who addressed himself boldly to rough problems in difficult times.

I hope his absence from the legislature will be no more than temporary. As premier his success was limited. But he shone in opposition — and the NDP Opposition will be poorer without him.

Burrows Eligible To Play

"I've got some good news for you," said the voice on the phone when Jack Bell, manager of Victoria Bate, picked up the receiver Thursday night.

The voice on the line belonged to Claude Deschamps, executive director of the Canadian Amateur Softball Association, confirming that Bob Burrows had been ruled eligible to compete with the Canadian representative squad in the world softball championships Jan. 30 to Feb. 8 at Lower Hutt, New Zealand.

Deschamps had earlier broken the news to Al Beasley of Victoria, president of the British Columbia Amateur Softball Association, who immediately telephoned Bell, informing him that the International Softball Association had reversed its decision ruling Burrows ineligible because he had signed a professional contract as a baseball player.

Vancouver pitcher Andy Konopacki, who was to join Bates for the trip, is still ineligible because he had signed a professional softball contract.

"Needless to say we are very pleased with the decision," said a jubilant Bell late Thursday night.

Burrows, the Canadian championship squad's leading catcher and hitter, was the hardest person Bell had to track down Thursday night to give out the good news.

Thrilled to be going, Burrows said he was glad he kept in practice.

Although he had been ruled ineligible, Burrows has been working out with the team.

Bell added that Burrows would be with the team when it leaves tonight for Vancouver. The Victoria team leaves there on an international flight to New Zealand on Saturday morning.

Meanwhile, the team is "trying to ignore" a controversy that softball is generating in th host country.

On Tuesday, the Tanzanian National Sports Council cancelled a visit to New Zealand by Filbert Bayi, the world 1,500-metres record-holder, and other Tanzania athletes because of South Africa's expected participation in the softball championship.

Tanzania wasn't the only country to object to white-ruled, segregationist South Africa's participation. The Philippines and Mexico withdrew earlier because of South Africa's entry.

Tanzania made its move Tuesday, only two days before Bayi was to start his tour.

The New Zealand China Society got into the act Friday. Ron Howell, the president of the Society, said New Zealand's growing cultural and trading ties with China could be damaged if Taiwan is allowed to compete in the softball event.

Howell said "the regime occupying Taiwan has pretended since 1949 to be the government of China. But New Zealand, along with a majority of other countries, no longer recognizes it as such."

He said the China society had asked to meet the New Zealand minister of foreign affairs to discuss the government's attitude towards Taiwan, adding that the society was considering demonstrating at the softball championship if the Taiwan team took part.

Meanwhile, Clive Glover, Canadian High Commissioner to New Zealand, said in Auckland that the Canadian team due to compete in the championship was "privately sponsored" (by Victoria contractor Herb Bate).

Glover had been asked about the Canadian government's views on apartheid in sport.

Glover said that the Canadian team "is not to be considered a national team, implying Canadian government sponsorship or any particular Canadian government policy towards the competition in which it is taking part."

Bell said the Victoria team "is aware of some problems in New Zealand" but "we're trying to ignore them."

Draftee Takes Fling With the Sting

To See What Develops With Playboy Playmate

CHICAGO (AP) — Chicago Sting of the North American Soccer League have drafted a Playboy Playmate.

Marilyn Lange, the Playmate of the Year, was chosen by the Sting in Wednesday's NASL draft.

Jim Walker, Sting general manager, said: "Marilyn has a soccer background in Hawaii and she loves the game. Women are becoming more and more involved in pro sports.

"As for signing her, we'll sit down and talk, and see what develops," Walker said.

Miss Lange was used last season by the Sting for promotions and a team spokesman said if she was signed by the team, "she'll get a tryout, you never know."

Penguin Effort Scored By Shero

By The Canadian Press

Fred Shero, like Muhammad Ali, doesn't pull any punches.

"There was no game tonight," the out-spoken Philadelphia coach said after his Flyers skated over Pittsburgh Penguins 4-1 in a National Hockey League game Thursday night.

"How could there be a game? They (the Penguins) didn't come to play. How many chances did they get to score, three?

"(Syl) Apps didn't even cross the blue line," Shero said, referring to the Pittsburgh centre who has 46 points this season.

"They didn't even deserve a tie."

Gary Dornhoefer said: "They looked like they were playing for a two-goal loss."

In other games, St. Louis Blues downed Atlanta Flames 5-3, Buffalo Sabres beat Washington Capitals 5-3, Boston Bruins shut out Los Angeles Kings 4-0 and Toronto Maple Leafs nipped Kansas City Scouts 6-4.

Reggie Leach scored his seventh goal in the last five games to help the Flyers to their sixth consecutive victory. The Penguins are winless in their last seven starts.

Danny Gare scored his 25th and 26th goals of the season and Pete McNab added two more to give the Sabres their victory over the Capitals.

Ken Hodge, a one-time 50-goal scorer who has been in the Boston doghouse most of the season, broke out with a pair of goals in the Bruins' shutout victory over Los Angeles.

See Summaries page 19

DENYING rumor originating in Vancouver that he is planning to sell Victoria Cougars and join Winnipeg Clubs in a Western Canada Hockey League shuffle is Pat Ginnell, who is owner, manager and coach of Victoria club.

Cougar Leads West

LETHBRIDGE, Alta. (CP) — The Western Division All-Stars rallied from a 7-4 deficit early in the final period to trim the Eastern Division 9-7 in the annual Western Canada Hockey League all-star game played before 2,413 fans Thursday night.

The East team had taken a three-goal lead when Willie Desjardins of Lethbridge Broncos scored at the 1:35 mark of the final period but Greg Carroll of Medicine Hat Tigers scored 18 seconds later and the West was on its way.

West Division coach Harvey Roy, coach of Kamloops Chiefs, was pleased with his team's comeback performance.

"When you have the fire power that these two clubs have, anything is bound to happen in either direction.

"I'm just happy it happened to us. It was a very gratifying win."

East coach Jackie McLeod, coach of Saskatoon Blades, was upset with his defence in the final 20 minutes.

"They just kept giving the puck away—and I do mean away—and it cost us the win."

Jim Gustafson of Victoria Cougars, the outstanding player for the West, paced the winners with a goal and three assists. Cougar team-mate Jeff McDill scored twice for the West while single goals came from Don Murdoch and Greg Carroll of Medicine Hat Tigers, Wayne Babych of Edmonton Oil Kings, Rob Flockhart of Kamloops and Clayton Pachal and Steve Clippingdale of New Westminster Bruins.

Mark Davidson of Flin Flon Bombers, Dan Bonar of Brandon Wheat Kings, Brian Sutter and Desjardins for Lethbridge, Fred Williams and Bernie Federko of Saskatoon and Drew Callandar of Regina Pats replied for the East.

Callander was elected the outstanding East division player.

WEST 9, EAST 7

First Period

1. East, Davidson (Wirachowsky, Callandar) 1:44.
2. West, McDill (Gustafson, Flockhart) 10:03.
3. East, Bonar (Federko, Hamilton, 11:46.
4. West, Babych (Pachal) 13:45.
5. West, McDill (Flockhart, Gustafson) 16:15.

Penalty — Maxwell (W) 17:10.

Second Period

6. East, Federko (B. Chapman, R. Chapman) 3:06.
7. East Sutter (Bonar, Desjardins) 9:46.
8. East, Callandar (Joly, Gosselin) 10:34.
9. West, Murdoch (Lukowich, Carroll) 10:48.
10. East, Williams (Lash) 18:58.

Penalties — Ferner (W) 14:35.

Third Period

11. East, Desjardins (McCarthy) 1:35.
12. West, Carroll (Lukowich, Williams) 1:53.
13. West, Gustafson (Maxwell, McDill) 3:38.
14. West, Flockhart (Gustafson) 14:06.
15. West, Pachal (Babych, Kerr) 16:08.
16. West, Clippingdale (Shinske) 19:58.

Penalties — Wirachowsky (E) 2:31, Melrose (W) 6:34.

Shot on goal by:

East	12	16	16	38
West	8	11	14	33

Goal — Earp, Walker, West; Hanlon, Ireland East.

Attendance — 2413.

10-TEAM PLAYOFF IN WCHL

LETHBRIDGE (CP) — The 12-team Western Canada Hockey League announced Thursday that it will extend to 10 the number of teams participating in playoffs this year.

The top three teams in each of the league's two divisions, East and West, will automatically qualify for the playoffs with the next four berths decided by total points in the final standings. The format will mean the top team will begin by playing the sixth place finisher.

There will be one nine-game series, one best-of-five game series and the rest will be best-of-seven affairs. No overtime is planned.

The first team to get 10 points in the best of nine wins, while eight points will do it for those competing in the best of seven, and six points will decide the winner in the five game series.

sports

DOUG PEDEN - EDITOR

Roadrunners, Dockettes Lead

Reynolds Roadrunners and Esquimalt Dockettes assumed first place in their respective divisions by winning Greater Victoria High School Basketball League games Thursday night.

Roadrunners took over top spot with 40-27 decision over visiting Oak Bay while Dockettes bounced visiting Claremont, 34-23.

Rhonda Kellar led 'Runners with 14 points while Clare Turner contributed 10. Oak Bay was led by the 10-point production of Thea Gibson. The win moved Reynolds two points ahead of Mt. Douglas Ramblers in Division "B".

Robyn Bartlett sparked Dockettes, who moved two points ahead of Victoria Tigers in Division "A", with 18 points while Debbie Perry topped Claremont with eight points.

In the lone boys' league game, Claremont Spartans topped host Esquimalt Dockers, 71-50.

Ed Thornburgh led Spartans to their first win of the season with 22 points while Bill Barber set the pace for Esquimalt with 11 points.

In the Alpha tournament in Burnaby, Jim Dunn fired 18 points to lead Reynolds Roadrunners to a 64-62 decision over Port Coquitlam and into the final.

ESQUIMALT (34): Paula Wareham 2, Robyn Bartlett 18, Sharon Doherty 10, Anna Shotton 3, Debbie Lane, Debbie Achtzner 1, Jodie Duncan, Corrinne Campbell, Cindy Langlois, Val Rossiter, Julie Gray, Kim Cameron.

CLAREMONT (23): Carli Hunter, Liz Fleming 2, Karen Dickey 2, Lisa Atkinson 6, Cathy Ambrose 3, Yolanda Olivotto, Lynn McKean, Tracy Wilkinson, Debbie Perry 8, Lynn Crawford 2 Wendy Sutherland, Jane Shumka.

REYNOLDS (40): Clare Turner 10, Rhonda Kellar 14, Jodie Crossley 5, Tracy McAra 4, Donna Rogers 2, Sue Droopers 4, Sharon Finlay 1, Linda McBeth, Lynn Trpenning, Sylvia Talbot.

OAK BAY (27): Mary Carlson 2, Jo Moretti 2, Brenda Young 4, Sue Taylor 4, Marilyn Brain, Thea Gibson 10, Mary Welcker 3, Kelly Jacklin, Pam Trumpy, Joan Merston 2 Janet Hough.

BOYS

CLAREMONT (71): Neil Cunningham 10, Doug O'Byrne 4, Gord Lee 8, Wayne Phillips 10, Ed Robertson, Ed Thornburgh 22, Glen Davidson, Rick Robertson, Wesley Brower, Mike Wyatt 13, Rick Merrifield 4.

ESQUIMALT (50): Scott Brownlinn 8, Barry Kalyn 9, Jim McLeod, Bill Barber 11, Eric Gleringer, Bill Pallister 2, Bruce Shotton 8, Don Bellamy, Larry Wright 1 Steven Craig 4, Jim Boyd, Bruce Jeffries 2, Roma Kubica 5.

SPORTS MENU

TONIGHT

HOCKEY

8 p.m. — South Island Junior "B" League, Victoria vs. Esquimalt, Esquimalt Sports Centre.

BASKETBALL

6:30 p.m. — Canada West University Athletic Association, women's league, UVic Vikettes vs. Calgary, McKinnon Building.

8:30 p.m. — Canada West University Athletic Association, men's league UVic Vikings vs. Calgary Dinosaurs, McKinnon Building.

8:30 p.m. — Greater Victoria High School Boy's League, Mt. Douglas at Victoria, Parkland at Spectrum.

6:30 p.m. — Greater Victoria High School Girls' League, Mt. Douglas at Victoria, Parkland at Spectrum.

SATURDAY

RUGBY

2:30 p.m. — Victoria Union, first division exhibitions; UVic Vikings vs. Meralomas, UVic; Cowichan vs. Georgians, Duncan; Oak Bay Wanderers vs. Capilanos, Windsor Park; Castaways vs. Trojans, Carnarvon Park.

1 p.m. — Victoria Union, second division exhibitions; UVic Vikings vs. Meralomas; UVic; Oak Bay Wanderers vs. Capianos, Windsor Park; Castaways vs. Trojans, Carnervon Park.

2:30 p.m. — Victoria Union, second division exhibition, Cowichan vs. Georgians, Duncan.

1:30 p.m.—Victoria Union, second division exhibition, JBAA vs. Vancouver Ravens, Macdonald Park.

College Draft Suspended Pending NFL Court Action

MIAMI (AP) — The focus in this temporary football capital turns today away from the Super Bowl and toward some of the pressing business matters facing the National Football League.

Commissioner Pete Rozelle arrived in town Thursday and scheduled a news conference today to discuss problems facing his empire, including a recent court ruling that the Rozelle Rule is illegal.

The Rozelle Rule attempts to control movement of players who play out their contracts by requiring clubs that sign them to compensate a free agent's old club.

While Rozelle explains his position today, officials of the NFL Players' Association will huddle with their lawyers in a nearby hotel to discuss a federal suit filed Tuesday by the Tampa Bay and Seattle expansion franchises.

The suit, filed in U.S. District Court in Miami, seeks to prevent the players' association from blocking the league's plans to stock the two expansion clubs with veterans currently on the 26 existing NFL team rosters.

Rozelle announced after the suit was filed that the league will indefinitely postpone its expansion and regular college draft sessions pending court action.

The draft of veterans by the expansion clubs had been set for Jan. 23-24 in New Orleans. The draft of college players was to have been held Feb. 3-4 in New York.

Meanwhile, Sunday's Super Bowl participants, Pittsburgh Steelers and Dallas Cowboys, sheltered miles away from the business happenings, are scheduled to go through their final extended drills today at their training facilities.

While coaches Chuck Noll of Pittsburgh and Tom Landry of Dallas are letting their players have some free time on their own, the huge press corps covering the game was cut off from contact with the players after an interview session Thursday.

Noll said the Steeler workouts reached their zenith on Wednesday, were lighter Thursday and would be easier today.

Homeless Civics To Lose Players?

By The Associated Press

Ottawa Civics, once a team without a home, may soon become a team without players. A box-office catastrophe in Denver, the World Hockey Association club's troubles climaxed in a frantic flurry of conflicting announcements Thursday night and no one knows exactly what's going on.

Indianapolis Racers say they own four Ottawa players —defencemen Darryl Maggs and Byron Baltimore and forwards Mark Lomenda and Francois Rochon—having been kind enough to lend them back to their original team for Thursday night's game against Houston. Cleveland Crusaders think they own young centre Gary MacGregor, another player the Civics still think they own. And New England Whalers appear to have acquired veteran Ralph Backstrom.

The confusion apparently will be settled Saturday in Toronto when an emergency meeting of the league's board of trustees meets to decide the suffering franchise's fate. Sources told The Associated Press the decision will be to put the thrice-moved club out of its misery, since the dispersal of its players already seems to have begun.

But Jean-Guy Talbot, the Civics' coach and general manager, insists he has no knowledge of anything but that his team is going to San Diego for a game Saturday night.

"Everything is new to me," he said Thursday night. "We have heard nothing about it."

And that includes the bit about the five players having been sold Monday at the league's meetings before the all-star game.

If Racers' owner Paul Deneau has anything to say about it, the Civics' plane will stop in Indianapolis to drop off four players. It was he who started the fireworks when he said in a radio interview that the Civics were going out of business—and that the four players would wear Racers' uniforms Saturday night when the team plays Cincinnati.

Deneau's statement came while the Civics were playing their second home game in Ottawa, where they had moved from Denver—leaving their office furniture behind. The city's revenue department scheduled an auction of that $23,000 worth of confiscated furniture to help pay off debts approaching $24,000 that the team left when it departed for Ottawa.

The plan had been for an Ottawa group known as the Founders' Club to purchase the team from owner Ivan Mullenix, but talks between the groups broke down earlier Thursday before the fur started to fly.

Whalers Bump Lead To Eight

By The Canadian Press

New England Whalers turned on the power Thursday night, scoring three power-play goals en route to a 5-2 World Hockey Association victory over Cincinnati Stingers.

"We've been working hard on our power play," said Whaler coach Don Blackburn after the game. "And we've had at least one power-play goal in all but one of our last nine games."

In other games, Cleveland Crusaders defeated Indianapolis Racers 3-1, Quebec Nordiques downed Calgary Cowboys 5-3, Houston Aeros edged Ottawa Civics 5-4 and San Diego Mariners beat Minnesota Fighting Saints 5-4.

Larry Pleau scored what proved to be the winning goal at 9:04 of the third period on one of four New England power-play opportunities.

Rosaire Paiement scored two goals, his 16th and 17th of the season, and Tom Webster and Ron Climie added the other New England markers.

The win was an important one for the Whalers, who improved their East-Division lead to eight points over the Stingers prior to embarking on a six-game road trip.

Marc Tardif scored his 37th and 38th goals of the season to lift the Nordiques to their win over the Cowboys. Serge Bernier scored the winning goal and his 20th of the season early in the third period on a Quebec power-play opportunity.

At Ottawa, the Civics and the Aeros treated an over-flow crowd of 9,355 to a hard-fought game which ended with Gord Labossiere's winning goal in sudden-death overtime.

★ ★ ★

HOUSTON (5): Andre Hinse (20th), Marty Howe (6th), Gord Labossiere (5th and 6th), Rich Preston (7th). OTTAWA (5): Francois Rochon (11th) Don Bergeson (21st), Ralph Backstrom (21st), Daryl Maggs (4th). Attendance: 9355.

CALGARY (3): George Morrison (15th and 16th), Ron Chipperfield (14th). QUEBEC (5): Marc Tardif (37th and 38th), Michel Parizeau (10th), Serge Bernier (20th), Jean Bernier (3rd). Attendance: 8181.

CINCINNATI (2): Dennis Sobchuk (12th), Gene Sobchuk (13th). NEW ENGLAND (5): Rosaire Paiement (16th and 17th), Tom Webster (25th), Ron Climie (17th), Larry Pleau (15th). Attendance: 9448.

CLEVELAND (3): Dan Gruen (5th and 6th), Ray Mackay. INDIANAPOLIS (1): Nick Harbaruk.

MINNESOTA (4): John McKenzie (14th), Mike Antonovich (11th), Wayne Connelly (19th), Jack Carlson (5th). SAN DIEGO (5): Wayne Rivers (9th), Alec Tidey (13th), Norm Ferguson (21st), Kevin Morrison (11th and 12th). Attendance: 8119.

Doomsday Defence Just Gets Younger

MIAMI (APA) — Where have Bob Lilly, Pat Toomay, Cornell Green, Chuck Howley, George Andrie and Herb Adderley gone?

Those six players were key operatives in the Doomsday Defence that made Dallas Cowboys one of the stingiest teams in the National Football League. And they've all slipped away, replaced by a younger but every bit as capable defensive unit.

Even with the half dozen or so missing faces from the great Doomsday team, Dallas still has plenty of defensive experience.

Up front, in the line, the Cowboys have two Doomsday holdovers, Jethro Pugh and Larry Cole, at the tackles. Pugh has been in the NFL for 11 years and Cole for eight. They are flanked by ends Ed Too Tall Jones, a second-year man, and Harvey Martin, in his third NFL season.

The linebacking is constructed around Lee Roy Jordan and Dave Edwards, both in their 13th NFL season. D. D. Lewis, a seven-year man, is the third linebacker.

In the secondary, Mark Washington and Mel Renfro play the corners and Charlie Waters and Cliff Harris are the safeties. Renfro is a 12-year veteran and the other three are all in their sixth season.

So, this is not exactly a fuzzy-faced defensive unit. It may not be the Doomsday bunch, but it can get the job done.

The Cowboys had the fifth best defensive record in the league, surrendering 3,730 yards. Of that total, Dallas gave up 2,040 by passing and 2,699 along the ground.

That would seem to indicate that Pittsburgh's best attack approach would be to have Terry Bradshaw come out throwing—passing yards ranked behind 13 other NFL teams.

Pittsburgh's offence is designed to operate around the ground game headlined by Franco Harris. It was Harris who ing. But that could be a problem because the Steelers' 2,254 set a Super Bowl record when he rushed for 158 yards against Minnesota last year. And it was Harris who rushed for 1,246 yards during the regular season, second in the NFL to Buffalo's O. J. Simpson.

Harris' running partner in the Pittsburgh backfield is Rocky Bleier, who gained 528 yards during the regular season while serving primarily as a blocker for the fullback.

Bradshaw finished fourth among American Conference passers, completing 165 of 286 for 2,055 yards and 18 touchdowns. His main targets are wide receiver Lynn Swann, who caught 49 passes for 781 yards, and Harris, who grabbed 28 for 214. John Stallworth and Frank Lews are the other wide receivers, and they caught 37 passes between them for 731 yards. Larry Brown is the tight end.

ESQUIMALT SPORTS CENTRE
JR. "B" HOCKEY
TONIGHT 8:00 P.M.
VICTORIA
vs.
Esquimalt
(Legion)
Adults—$1.00 OAP and Students 50c

OUTDOORS
stewart lang

Cowichan Bay Hunters Coming Under Barrage

Some rambling notes along the trail:

Judging by the amount of flack appearing in the Duncan weekly, there's a storm of major proportions brewing over waterfowl hunting on the Cowichan Bay flats . . . Some of the residents — most recent newcomers to the area — are objecting to the hunting on the grounds of danger and noise . . . The danger factor is real only in the minds of those ignorant about the ballistics of shotguns . . . And, as for noise, I'm sure the decibel level of the traffic on Cowichan Bay Road and the new Doman sawmill (both of which go on 365 days per year) is more than the dull boom of a shotgun blast over a considerable distance . . . The people who moved there should have been aware that their newly-acquired land bordered a shooting area . . . It's similar in a way to the complaints of those who choose to live on a flood plain and then complain to the government when the river or stream overflows its banks — like it had been doing for hundreds or thousands of years before they arrived . . . Besides, Cowichan Bay is one of the few remaining areas on Vancouver Island that can support this type of hunting.

★ ★ ★

Speaking about hunting, the fish and wildlife branch has now established opening dates for the 1976-77 season for anyone wishing to plan a trip . . . Since the whole picture of seasons and management unit boundaries is so complex, there's no way to fit even the Island openings into a convenient space here . . . Anybody wanting to check out a date, however, is welcome to phone me between 9 a.m. and 2 p.m. Tuesday through Friday at the office (382-3131, local 234).

★ ★ ★

Federal fisheries has proposed to do away with the Gold-Burman sport fish permit area because it no longer serves the purpose for which it was intended . . . Instead, the department plans to institute a new Nootka Sound sport fishing area this year with a boundary about halfway out into the sound . . . The proposal suggests a possession limit of eight salmon, of which only four may be over 30 inches in length . . . This works out to four salmon per day, only two of which may be over the length limit . . . Comments regarding the proposal are being invited by fed fisheries.

★ ★ ★

Apparently some fisherman have been slacking off at the wrong time . . . Federal fisheries biologists are concerned over the escapement of 90,000 coho to the Somass River at the head of Alberni Inlet . . . They were far too many fish to utilize the available spawning capacity and sports fishermen are being blamed for under-utilizing the run . . . Get with it . . . If you don't, the commercial fisherman will doubtless be glad to take advantage.

★ ★ ★

It's gratifying to note the observe, record and report tactic developed by the fish and wildlife branch and B.C. Wildlife Federation is beginning to bear fruit . . . Sportsmen were largely responsible for submitting information which led to the conviction of three individuals in Courtenay recently for killing a black bear without a permit . . . Actually, the killing involved three animals — a sow and two cubs, one of which was only wounded and then dispatched with a club . . . This tactic, in which true sportsmen take careful notes on observed fish and wildlife violations and then swiftly report the offence to the nearest conservation officer or police authorities, will do much to weed out some of the undesirable element which gives hunting a black name . . . The knowledge that numerous eyes are on the watch will also help prevent some violations from ever happening — which is even better.

COBLE'S FISHERMAN'S CALENDAR
Time for Each Day, "Tells When Fish Bite Best"

FOR THE WEEK JANUARY 18 THRU 25

SUN	MON	TUE	WED	THU	FRI	SAT	SUN
18	19	20	21	22	23	24	25
11:02 p.m.	11:56 p.m.	12:49 a.m.	1:41 a.m.	2:33 a.m.	3:25 a.m.	4:19 a.m.	5:13 a.m.

All times are Pacific Standard.

Blacker the Fish — Better the Day for Fishing

SETTING HOT PACE atop UVic Vikings' scoring race is Jim Duddridge, who will see action with Canada West University Athletic Association men's league squad tonight and Saturday with games against Calgary Dinosaurs in McKinnon Building. Game times are 8:30, preceded by women's league battles between UVic Vikettes and Calgary at 6:30 both nights.

Leaders Play Tie

London Boxing Club and Victoria Western Homes Buckaroos maintained their respective one-two position atop the Big Six Hockey League by playing to a 3-3 Pearkes Arena.

Ron Poole led Boxers with two goals while Gerry Blanchette added a single. Ron Williams, Rick Piechotta and Randy Krantz scored for Buckaroos.

Reg Wonnenberg blocked 27 shots on the Boxing Club net and Steve Kishka of Bucks made 21 saves.

Bucks led 2-1 after the first period but Boxers came back to take a 3-2 advantate into the final frame.

	P	W	L	T	F	A	Pts
London BC	27	19	4	4	184	90	42
Buckaroos	29	16	10	3	144	137	35
Lk. Cowichan	27	12	11	4	149	132	28
James Bay	27	12	13	2	130	137	26
Chemainus	28	3	24	1	90	202	7

Former Baseball Player A Great Skating Coach

LONDON, Ont. (CP)—A former minor league baseball player is the talk of the 1976 Canadian figure skating championships.

Not because of his skating but as a result of a remarkable run of success as a coach.

Kerry Leitch of the Preston Figure Skating Club in Cambridge, Ont., watched his charges accomplish the following:

—Finish 1-2-3-4 in the novice pairs competition Wednesday.

—Wind up 1-2 in the junior pairs Thursday night.

Ron Shaver of Cambridge, one of Canada's best skaters, has said he rates Leitch as the best pairs coach in the country.

"It's very nice of him to say that," Leitch remarked when informed of the compliment. "But really I'm just pleased for the kids."

The kids are Lynne Begin, 16, and Mark Gignac, 18, who moved from Sault Ste. Marie, Ont., to train with Leitch last July. They came from behind to win the junior pairs.

And another Leitch-coached pair, Sherri Baier, 12, of Mitchell, Ont., and Robin Cowan, 16, of Waterloo, Ont. the 1975 novice pairs champions, moved up to take second place.

Third place went to Janet Hominuke, 18, of Calgary and her 17-year-old brother Mark who had been first after the compulsory part of the program but dropped back after the free skating which is worth 70 per cent of the marks.

Leitch, 35, from Woodstock, Ont., is an all-round athlete who was a catcher for Rochester and Richmond in the International League and also gave figure skating a whirl.

In the junior women's competition Thursday, Deborah Albright of Toronto held first place after completion of the compulsory free skating. She had also been on top after the compulsory figures.

Second in the junior women's, which end today with the free skating, is Karen Felesko of Niagara Falls, Ont., and third is Joyce Fordyce of North Vancouver, B.C.

In the junior dance, a pair of 19-year-old twins, Deborrah and Greg Young of Toronto, won the compulsory part of the competition, taking top marks from all seven judges. Second were Amy and David Martin of Lindsay, Ont., and third were Janice Blakely of Cambridge and Mike de la Penotiere of St. Thomas, Ont.

Susan Anderson of Victoria and Jerry Berry of Nanaimo finished 10th in junior dance compulsories while Marla Vance and Oliver Coomes of Victoria placed 10th in junior pairs.

In the junior men's, Vern Taylor of Toronto received top marks for the compulsory free skating and moved up to third from sixth in the overall standings.

U.K. SKATER EUROPEAN CHAMPION

GENEVA, Switzerland (AP) — With a dazzling display of artistry in the free skating exhibition, Britain's John Curry won the men's title at the European figure skating championships Thursday night, entering a strong bid for the Olympic crown next month.

Vladimir Kovalev, the favored defending champion from the Soviet Union, fell on a triple jump and finished second with Jan Hoffmann, the East German former world champion, taking third place.

Trevino Finds Touch

PHOENIX, Ariz. (AP) — Lee Trevino found his putting touch Thursday and ended the day one stroke back of leader Roger Maltbie in the first round of the $200,000 Phoenix Open golf tournament.

But Johnny Miller, winner last Sunday in the Arizona Open, found some problems and finished his opening round four strokes off the pace.

"That's the best I've putted, the most confident I've been with the putter in a long, long time, maybe two years," Trevino said after his five-under-par 66 had left him one shot back of Maltbie.

The heavily-favored Miller said "I was feeling my oats pretty good" after his birdie-birdie-par-birdie start on the 6,726-yard Phoenix Country Club course. But he made bogey six on the easy seventh hole, went stone cold and finished with a 69.

George Knudson of Toronto shot nines of 35 and 36 for an even-par 71, six shots behind Maltbie but well back in the pack. Dan Halldorson of Brandon, Man., had 39-35 for a 74 total.

Maltbie, the winner of two titles and Rookie-of-the-Year honors in 1975, shot his six-under par effort early in the bright, sunny day.

"It was an easy round," he said. "Someone could shoot in the very low 60s easily."

Roger Maltbie	33-32—65
Lee Trevino	31-35—66
Rik Massengale	34-32—66
Dave Hill	35-32—67
Tom Watson	33-34—67
Lee Elder	34-33—67
Jerry McGee	33-34—67
Bruce Lietzke	33-34—67
Wally Armstrong	34-34—68
Dave Stockton	34-34—68
Jim Colbert	37-31—68
Dennie Meyer	35-33—68
Bob Glider	34-34—68
Mike Morley	35-33—68
Ben Crenshaw	39-33—68
Bobby Wadkins	35-33—68
Gary McCord	34-34—68
Jerry Heard	32-36—68
Al Geiberger	32-36—68
Dan Sikes	34-34—68
George Knudson	35-36—71
Dan Halldorson	39-35—74

OPEN BOWLING
RED PIN SPECIAL

Win a FREE Game
Get a strike when head pin is red pin.
WILSON BOWLADROME
1225 Esquimalt Rd. Ph. 384-9423
Open Bowling Hours: Mon. to Thurs. 3-7 Fri. 1 to 7 and 9 p.m. to midnite; Sat., noon to midnite; Sun., 3:30 to 11 p.m.

Bate Benefit Scorpion Blow

What was a gain for Victoria Bate softball squad proved to be a loss for Victoria Scorpions of the Dogwood Senior "A" Men's Basketball League.

Heading into the last part of the schedule, newly-appointed coach Walt Burrows learned Thursday that his brother, Bob, had been ruled eligible to accompany Bate to the world softball championships in New Zealand.

Thus, the team's top scorer won't be with Scorpions when they play games Saturday and Sunday against Burnaby Bullets in Vancouver.

Burnaby moved to within two points of co-leading Scorpions and Vancouver Athletics on Thursday by defeating the A's 123-111 at Winston Churchill High School.

In the other game, North Shore Mountaineers kept their playoff hopes alive with an 80-78 win over Vancouver Capilanos.

	P	W	L	F	A	Pts.
VICTORIA	14	8	6	1289	1288	16
Van. A's	15	8	7	1504	1501	16
Burnaby	13	7	6	1365	1210	14
N. Shore	15	7	8	1452	1499	14
Van Caps	15	6	9	1322	1334	12

Next game: Saturday — VICTORIA at Burnaby.

SHARP Linytront plus
COLOR TELEVISION

The Shea family, at Colortron, invites you to view the fabulous SHARP color televison for 1976 in your home for THREE DAYS WITH NO CHARGE OR OBLIGATION. You will be convinced that the Linytront picture is the brightest, sharpest and most natural you have ever seen. We are convinced of its superior engineering and quality and we have SHARP color TVs in 14", 16" and 20" — even some with remote control.

- 20" Linytront plus SINGLE GUN picture tube with jet black stripes
- 100% Solid State MODULAR hi-performance chassis
- AC-3 (automatic color system) for automatic color, tint and fine tuning.
- Smartly styled walnut finished cabinet with black highlighting
Model C2040.

SALE PRICE $588.88
Or $22 Down $22 a Month (36 Months)

2-YEAR WARRANTY
All Sharp color TVs are guaranteed for two full years, parts and labor.

COLORTRON
COLOR TV —STEREO — QUAD

ERWIN SHEA

3180 HARRIET RD.
(Just off Burnside)
383-9113
Open Tues. to Sat
8:30 to 5:30
TWO GENERATIONS OF SHEAS SERVING VICTORIA

STEVE SHEA

chargex accepted *master charge accepted*

Ingledew's Annual
CLEARANCE SALE
MEN'S SHOES
OUR ONCE-A-YEAR
FLORSHEIM SALE

selected Florsheim lines all were formerly 38.95 to 63.95

$31.95

for 83 years Florsheim has been the greatest name in men's shoes . . . once-a-year we offer selected lines of these fine shoes at sale prices . . . there is an excellent selection in all the popular leathers and wanted types including a splendid collection of handsome step-ins and there are lots of laced shoes too . . . good size ranges including some up to 13's . . . in fact our sizes range and choice of patterns is excellent . . . includes a few Town Squires from Italy that were 42.95 to 49.95.

TOWN SQUIRES (selected lines) most were 28.95 to 37.95 21.95

Ingledew's
men's shoe shops
VICTORIA STORE ONLY
749 YATES ST.
sorry! no mail orders! no deposits! no exchanges or refunds!

NATIONAL HOCKEY LEAGUE SUMMARIES

PATRICK DIVISION

	GP	W	L	T	F	A	Pts.
Philadelphia	42	28	6	8	188	115	64
Atlanta	46	23	18	5	152	127	51
NY Islanders	41	22	12	7	163	100	51
NY Rangers	42	17	21	4	137	167	38

SMYTHE DIVISION

	GP	W	L	T	F	A	Pts.
Chicago	42	16	11	15	132	116	47
Vancouver	41	16	17	8	138	136	40
St. Louis	42	16	21	5	131	149	37
Minnesota	41	13	26	2	92	145	28
Kansas City	44	11	29	4	107	187	26

ADAMS DIVISION

	GP	W	L	T	F	A	Pts.
Boston	43	25	9	9	158	120	59
Buffalo	42	25	12	5	186	126	55
Toronto	44	20	16	8	148	141	48
California	43	15	24	4	118	138	34

NORRIS DIVISION

	GP	W	L	T	F	A	Pts.
Montreal	43	31	6	6	180	84	68
Los Angeles	45	23	20	2	144	151	48
Pittsburgh	43	15	23	5	161	181	35
Detroit	43	14	25	4	115	157	32
Washington	45	3	37	5	121	233	11

Games tonight: NY Rangers at California, Chicago at Vancouver.

WASHINGTON 3, BUFFALO 5

1. Washington, Lampman (2) (Lynch, Clement) 0:23.
2. Buffalo, McNab (17) (Spencer, Martin) 10:18.
3. Buffalo, Ramsay (14) (Halt, Luce) 19:11.
Penalties — Smith (W) 6:35, Luce (Buf) 14:10.
Second Period
4. Buffalo, Gare (25) (Giuvremont, Luce) 11:24.
5. Washington, Bennett (6), 13:19.
Penalties — Lampman (W) 9:44, Perreault (Buf.) 17:05.
Third Period
6. Buffalo, Gare (26) (Ramsay) 9:51.
7. Washington, Bennett (7) (White, Clement) 15:25.
8. Buffalo, McNab (18) (Spencer) 18:40.
Penalty — Labre (W) 10:56.
Shots on goal by

Washington	6	4	6	—16
Buffalo	15	21	10	—46

Goal — Wolfe, Washington; Deslardins, Buffalo.
Attendance — 16,433.

ST. LOUIS 5, ATLANTA 3

First Period
1. St. Louis, McMillan (12) (Unger) 9:12.
2. St. Louis, McMillan (13) (Butler, Unger) 12:30.
Penalties — Unger (SL) 13:19, Kryskow (A) 16:42.
Second Period
3. Atlanta, Bennett (22) (Graves, Lysiak) 0:27.
4. St. Louis, Unger (26) (Hess, Lefley) 8:58.
5. St. Louis, Lefley (20) (Sanderson) 13:33.
6. Atlanta Vail (6) (Ecclestone) 19:41.
Penalties — Carriere (A) 5:19, Unger (SL) 6:23.
Third Period
7. Atlanta, Vail (7) (St. Sauveur, Lysiak) 2:18.
8. St. Louis, Lefley (21) (Sanderson) 3:56.
Penalties — McMillan (SL) 1:55, Affleck (SL) 4:57, Lysiak (A) 9:20, Gassoff (SL) 16:49, Patey (SL) 15:03, Kryskow (A) 19:34.
Shots on goal by:

St. Louis	7	7	4	—18
Atlanta	15	10	6	—31

Goal — Belanger, St. Louis; Myre, Atlanta.
Attendance — 10,302.

LOS ANGELES 8, BOSTON 4

First Period
1. Boston, Cashman (13) (Sheppard) 6:13.
2. Boston, Hodge (3) (Smith, Ratelle) 9:12.
3. Boston, Marcotte (6) (Ratelle Hodge) 9:45.
Penalties—Savard (B) (double minor) 16:02, Dionne (LA) 16:45.
Second Period
4. Boston, Hodge (4) (Marcotte) 1:30.
Penalties—Boston bench 3:23, Nevin (LA) 6:48.
Third Period
No scoring.
Penalties—Doak (B) 2:08, Komadowski (LA (double minor, misconduct) 18:55.
Shots on goal by

Los Angeles	5	9	11	—25
Boston	10	14	6	—30

Goal — Vachon, Los Angeles; Gilbert, Boston.
Attendance—13,769.

TORONTO 6, KANSAS CITY 4

First Period
1. Toronto, Salming (7) (McDonald) 2:19.
2. Kansas City, Hudson (5) (Burns, Patterson) 5:06.
3. Kansas City, Arnason (10) (Roberto, McElmury) 7:31.
4. Toronto, Sittler (19) (McDonald, Turnbull) 9:35.
5. Toronto, Sittler (20) (Garland) 19:47.
Penalties — Hammarstrom (T) 3:06, Williams (T), Durbano (KC) (double minor) 5:57 Bergman KC), 8:56, Valiquette (T) 15:22.
Second Period
6. Toronto, Salming (8) (McDonald, Dunn) 1:15.
7. Toronto, Boutette (3) (Williams, Valiquette) 12:20.
8. Toronto, Boutette (4) (Valiquette, Dunn) 17:22.
Penalties — Williams (T), Palement (KC) 7:41, Salming (T), Durbano (KC) 7:57, Patterson, KC) 16:47, Turnbull (T) 19:11.
Third Period
9. Kansas City, Palement (18) (Hudson, McElmury) 15:53.
10. Kansas City, Arnason (11) (Palement) 16:51.
Penalties — Boutette (T), Durbano (KC) (majors) 8:27, Glennie (T) 11:12, Dunn (T) (major) 13:27, Thompson (T) Charron (KC) 18:36, McDonald (T) Durbano (KC) (majors) 19:45.
Shots on goal by

Toronto	19	16	5	—81
Kansas City	10	11	13	—34

Goal — McRae, Toronto; McKenzie, Kansas City.
Attendance — 6656.

PITTSBURGH 1, PHILA. 4

First Period
1. Philadelphia, Lonsberry (11) (Kindrachuk, Saleski) 17:53.
Penalties—Kelly (Pgh) 4:37, Lonsberry (Pha) 13:21.
Second Period
2. Philadelphia, Leach (30) (Clarke, Barber) 4:24.
3. Pittsburgh, Larouche (25) (Kehoe, Kelly) 7:52.
4. Philadelphia, Barber (23) (Clarke Van Impe) 17:30.
Penalty—Saleski (Pha) 8:21.
Third Period
5. Philadelphia, MacLeish (20) (Clarke) 18:25.
Penalties—None.
Shots on goal by

Pittsburgh	10	9	6	—25
Philadelphia	9	6	12	—27

Goal—Laxton, Pittsburgh; Stephenson, Philadelphia.
Attendance—17,077.

SKI

FORBIDDEN PLATEAU
and stay at the
ANCO SLUMBER LODGE
and SLEEPY HOLLOW MOTEL
and ARBUTUS HOTEL
*Skiers Rates — Breakfast Available
• Reservations: 388-4345 Victoria

Broken Windshield?

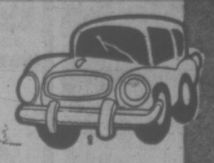

Bring the car to A-1 Glass
(Now Official ICBC Windshield Replacement Centre)
We'll have you on your way
FAST!
No Waiting in Line!

2-Year No-Leakage Guarantee

WE ALSO DO:
- Aluminum Windows
- Glass Replacement
- Mirrors
- Table Tops

A-1 GLASS
2919 Bridge St. 386-3761

FRIDAY & SATURDAY AT SPENCER'S—1110 GOVERNMENT STREET

"PENMAN'S" 95 DRAWERS
Oversizes only, 44 to 50-inch waist sizes. Price these around town at $10. Spencer's new low price
4.99

BOYS' SKI MITTS
Warm "insulfoam" lined, has heavy duty leather palm, elasticized wrist.
Reg. 3.95 ..... 1.99

MEN'S NEOPRENE GLOVES
Double dipped for extra wear, cotton fleece lined. Slightly substandard but won't affect wear.
ONLY 1.09

BAMBOO RAKES
Has 26 sturdy metal-bound tynes (or teeth) and solid, not bamboo, handle.
Reg. 2.29 ..... 1.89

Downtown BONUS DAY

"STANLEY" HAMMERS
Canadian made, has straight grain hardwood handle and forged head for years of dependable use.
Reg. 3.49 ..... 2.79

FREEZE METERS
Test your car radiator NOW and prevent a costly freeze-up. U.S.A. made. Reg. 1.95 ..... 1.49

"MEAT MASTER" DACRON FISH LINE
Won't shrink so it's safe for wood or plastic reels.
45-lb. test Reg. 2.95 ..... 1.99
60-lb. test. Reg. 3.59 ..... 2.79

SIMULATED FUR WEDGE HATS
Cossack style, warm quilt lining Sizes medium only.
Reg. 3.95 ..... 2.99

ASSORTMENT OF WORK SOCKS
Special Factory Clearance of odd lots, up to 3-lb. weight. Slightly sub-standard that won't affect wear..... 59¢
Limit: 4 pair per customer

MICROSCOPE KITS
Complete kit containing slides, test tubes, tweezers and other assorted tools. Microscope features turret lenses and will magnify up to 600 times.
Reg. 22.95 ..... 16.99

OPEN FRI 'TIL 9

MEN'S SUEDE CASUALS
Slip-on or lace styles, foam rubber soles and heels. Colors: toast, or dark brown in even sizes 6 to 12.
Reg. 11.95 ..... 9.99

MEN'S SNOW BOOTS
Rubber bottoms, nylon lace tops with thick felt sock liner. Broken sizes.
Reg. 10.95 ..... 6.99

SPENCER'S
1110 Government — Downtown

DINNER TOO RICH, WAGNER SAYS NO

CALGARY (CP) — Claude Wagner confirmed today that a fund-raising dinner scheduled to be held in Montreal has been cancelled.

The Quebec MP, in western Canada seeking support for his bid as leader of the national Progressive Party, said notice of the cancellation was given out by his office in Ottawa.

He said that although he is grateful to the organizers of the $1,000-a-plate affair, he believes they forgot the country is going through a period of restraint.

"Although we need financial support, I didn't think this was the right way of going about it," he said.

Pre-Tour Recital

Before embarking on a duo piano concert tour of British Columbia, the Eastern provinces and Hawaii, Robin Wood and Winifred Scott will fulfil several local engagements.

Tonight at Craigdarroch Castle, the husband-and-wife two-piano team will give a recital at 8 p.m.

Their program will include Mozart, Sonata for two pianos, K 448; Bartok, Pieces from Mikrokosmoss; Brahms, Variations on a Theme of Haydn, and Rachmaninoff, Suite No. 2, Op. 17.

Next Friday Wood will perform as part of Trio Victoria with Sydney Humphreys and James Hunter in a concert at Craigdarroch with a program of Haydn, Schubert and Brahms.

That same night, Winifred Scott will be assisting flutist Lanny Pollet in a faculty recital at the University of Victoria's MacLaurin Auditorium.

Children's Films Shared

Through the co-operation of University of Victoria's Continuing Education, the new Belfry Cultural Centre is able to share in UVic's Magic Screen program.

Magic Screen is an international film program for children presented on the campus. Arrangements have been made to loan the films to the Belfry following the UVic showing.

First in the series, a Swedish film called Tjorven, Batsman and Moses, will be shown Saturday at 2:30 p.m. at The Belfry, 1291 Gladstone (corner of Fernwood).

It's for children nine years of age and under who must be accompanied by an adult. Further information is available at 385-6815.

JOIN in all the laughs and fun of the old Wig 'n Dickie featuring your old London Host.
EDDIE SHEAR, ERIC and BOBBY McQUILLAN
EVERY FRIDAY and SATURDAY 6 p.m.-9 p.m.
"An OLD ENGLISH DE LUXE BUFFET"
only $6.50
Cabaret 9 p.m.-1 a.m.
NO COVER CHARGE FOR DINERS
RESERVATIONS RECOMMENDED
THEATRE Wig 'n Dickie's RESTAURANT
THE WILSON MOTOR INN
850 BLANSHARD ST. 385-6787

Family Style DINING
Enjoy satisfying, inexpensive dining out often — at SCOTT'S, downtown.
OPEN 24 HRS. EVERY DAY
SCOTT'S RESTAURANT
650 Yates at Douglas

DOUBLE BILL LAST 5 DAYS
WHERE WERE YOU IN '62? American Graffiti
OAK BAY 2194 OAK BAY AVE
A NORMAN JEWISON Film "JESUS CHRIST SUPERSTAR"
A Universal Picture Technicolor Todd-AO 35
GRAFFITI AT 7:10
SUPERSTAR AT 9:00
GENERAL
Adults $2.50 O. Age $1.00
Students $2.00 Children $1.00
NEXT ATTRACTION Peter Sellers in "THE RETURN OF THE PINK PANTHER"

MEMORIAL ARENA
SATURDAY
FAMILY SKATING
10:30-12 NOON
PUBLIC SKATING
2:30-4 P.M.

RED LION INN
FAST EDDIE'S
DISCO CABARET
OPEN 6 NIGHTS A WEEK FROM 8:00
3366 DOUGLAS ST. VICTORIA, B.C.

METRO-GOLDWYN-MAYER and CINERAMA present A GEORGE PAL Production
THE WONDERFUL WORLD OF THE BROTHERS GRIMM
COLOR G WINNER OF PARENTS MAGAZINE AWARD
PLUS
SMILEY GETS A GUN
Sat., Sun. — 1:00 P.M.
All Seats $1.00
TOWNE Cinema
382-5922 Douglas & Humboldt in Nootka Court

THE TRUE STORY OF A MAN YOU'LL ALWAYS REMEMBER
HE BECAME A LEGEND YOU'LL NEVER FORGET...
Challenge to be Free
GENERAL ENTERTAINMENT
The greatest wildlife and chase story in the history of the North!
STARRING MIKE MAZURKI as "Tapper" and JIMMY KANE as "Old Tracks" · Research by DICK NORTH
Directed by TAY GARNETT · A PACIFIC INTERNATIONAL ENTERPRISES, INC. RELEASE · COLOR by CFI
NOW SHOWING — ONE WEEK ONLY
FOX CINEMA Quadra at Hillside 382-3370
Sun.-Thurs., 7:00, 9:00; Fri., 5:00, 7:00, 9:00; Sat., 1:00, 3:00, 5:00, 7:00, 9:00
LAST 2 DAYS • Park—Parksville
NOW SHOWING • Lake—Lake Cowichan
STARTS TOMORROW • Caprice—Chemainus
SORRY: NO PASSES

They're hot.
THE MOB LAWYER. He got his kicks in the strangest ways
THE ADULTEROUS WIFE When her husband went off to war she went off to another man
She's the call girl. He's the cop. They both take their jobs seriously.
THE BLACK COP Too many white "big shots" wanted this case swept under the rug
THE POLICE CHIEF If you had the right connections, you could get away with murder
Paramount Pictures Presents
BURT REYNOLDS
CATHERINE DENEUVE
in "HUSTLE"
No admittance to persons under -18.
Also Starring BEN JOHNSON PAUL WINFIELD EILEEN BRENNAN EDDIE ALBERT
Showtimes: 7:00 and 9:10
in Nootka Court 382-5922 · Douglas & Humboldt
TOWNE Cinema

DINING WITH A DIFFERENCE
Gay Nineties Spare Rib House
WHERE KEN PEAKER Plays Your SING-A-LONG MUSIC
A SPARKLING ATMOSPHERE For PERSONALIZED MUSICAL HAPPENINGS
World-Famous SPARERIBS — Full Dinner Menu
825 Burdett — CHERRY BANK HOTEL — 385-5380
"They do their specialty, spareribs very well indeed. Informal sing-a-long type of atmosphere; service leisurely." Financial Post Magazine

The Big Cabaret
Featuring "CROSS ROADS"
Fridays Saturdays
Dining 7-9 Dancing 9-2
INGRAHAM HOTEL 2915 DOUGLAS ST 385-6731

Dining out should be a memorable experience . . .
OUR FOOD AND OUR PRICE ARE SUPERB!
Tokaj HUNGARIAN RESTAURANT Villa
• PEROGIES 4.50
• CHICKEN PAPRIKA 4.85
• HUNGARIAN SAUSAGE 4.85
• CABBAGE ROLLS 4.85
• WIENER SCHNITZEL 4.85
RESERVATIONS 383-4732
1122 YATES ST.
Also catering to banquets and receptions
Ample Free Parking
All our dinners include Hungarian Goulash (soup), tossed salad, garlic bread, fresh cooked vegetables, baked potatoes.
Serving lunch 11:30 - 2 DAILY
Dinner Mon.-Thurs. 5-9, Fri., Sat. 5-10

WEEKEND SPECIAL Fri.-Sat.-Sun.
Spaghetti justa' for two only $4.95
Our famous Spaghetti Sauce (your choice of meat or tomato) with cheese or garlic bread, green salad, and beverage (tea or coffee). A complete dinner for two; save $1.45.
A GREAT IDEA FOR LUNCH, DINNER OR AFTER THE MOVIE SNACK.
PIZZA PIE-MAN
JAMES BAY PARLIAMENT MEWS MENZIES AT SIMCOE.
AND OUR NEW TOWN & COUNTRY FAMILY RESTAURANT (next to Woolco)

A JAN KADAR FILM
STARRING YOSSI YADIN, LEN BIRMAN, MARILYN LIGHTSTONE
INTRODUCING JEFFREY LYNAS
DIRECTED BY JAN KADAR
ORIGINAL STORY AND SCREENPLAY TED ALLAN
PRODUCED BY ANTHONY BEDRICH, HARRY GULKIN
LIES MY FATHER TOLD ME
FAMOUS PLAYERS THEATRES
MATURE — Warning — occasional frank discussions on sex. R. W. McDonald, B.C. Director
SHOWTIMES
TONIGHT AT: 7:05 & 9:05
SATURDAY AT: 1:15, 3:10, 5:00, 7:00 & 9:05
ROYAL 805 Broughton 383 6711

Nobody could dream him up. His incredible bank robbery is all the more bizarre... because it's true.
FOURTH GREAT WEEK!
AL PACINO in DOG DAY AFTERNOON
SHOWTIMES
TONIGHT AT: 6:50 & 9:15
SATURDAY AT: 2:15, 4:30, 6:50 & 9:15
CORONET 836 Yates 383 6414
Mature: Coarse language throughout, some violence. R. W. McDonald, B.C. Director

FOURTH SMASH WEEK!
IN GOD WE TRUST · UNITED STATES OF AMERICA
HIS CIA CODE NAME IS CONDOR. IN THE NEXT SEVENTY-TWO HOURS ALMOST EVERYONE HE TRUSTS WILL TRY TO KILL HIM.
DINO DE LAURENTIS PRESENTS
ROBERT REDFORD / FAYE DUNAWAY
CLIFF ROBERTSON / MAX VON SYDOW
IN A STANLEY SCHNEIDER PRODUCTION
A SYDNEY POLLACK FILM
MATURE ENTERTAINMENT
SHOWTIMES
TONIGHT AT: 7:00 & 9:00
SATURDAY AT: 1:00, 3:00, 5:00, 7:00 & 9:10
3 DAYS OF THE CONDOR
CAPITOL 805 Yates 384 6811

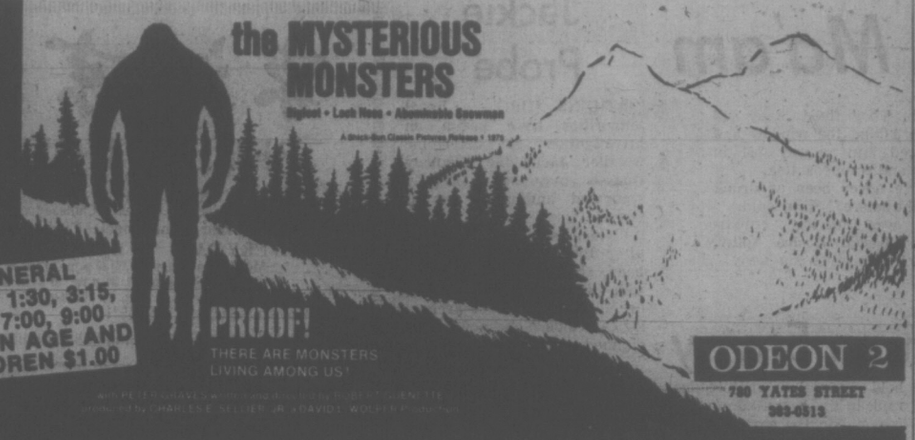

the MYSTERIOUS MONSTERS

Bigfoot • Loch Ness • Abominable Snowman

A Brian Gun Classic Pictures Release • 1975

GENERAL
DAILY 1:30, 3:15, 5:05, 7:00, 9:00
GOLDEN AGE AND CHILDREN $1.00

PROOF!
THERE ARE MONSTERS LIVING AMONG US!

with PETER GRAVES • written and directed by ROBERT GUENETTE
produced by CHARLES E. SELLIER, JR. & DAVID L. WOLPER • Production

ODEON 2
780 YATES STREET
383-6513

Why is everyone after George Segal's bird?

THE BLACK BIRD

Because he's Sam Spade, Jr.... and his falcon's worth a fortune!

MATURE

4th AND FINAL WEEK
MATINEES FRI., SAT., SUN., 1:30, 3:20, 5:10
NIGHTLY 7:10, 9:10
GOLDEN AGE & CHILDREN $1.00

ODEON 1
780 YATES STREET
383-6513

What is the truth about May 6, 1937 and The Hindenburg?

George C. Scott
A ROBERT WISE PRODUCTION
"The Hindenburg"
....even the survivors can't be sure.

Also Starring
Anne Bancroft
as the Countess

MATURE
Frightening fire scenes
— R. W. McDonald, B.C. Director

HAIDA
808 YATES STREET
382-4278

MATINEES FRIDAY, SATURDAY, SUNDAY ONLY
AT 1:50, 4:25
NIGHTLY AT 7:00, 9:20

HURRY ENDS SOON!

"EXHILARATING AND EXCITING!" GLOBE and MAIL

"A shameful episode handled with finesse. Timely in the warning it conveys about the fragility of democratic institutions!"
— TORONTO STAR

special section

Do state Politics justify murder?

a film by
costa-gavras

ENGLISH SUBTITLES

COUNTING HOUSE
CINEMA 1
BROAD AT BROUGHTON
383-3434

GRAND PRIZE FOR DIRECTION — CANNES 1975

GENERAL NIGHTLY 7:05, 9:15

"ONE OF THE YEAR'S TEN BEST FILMS" — N.Y. TIMES

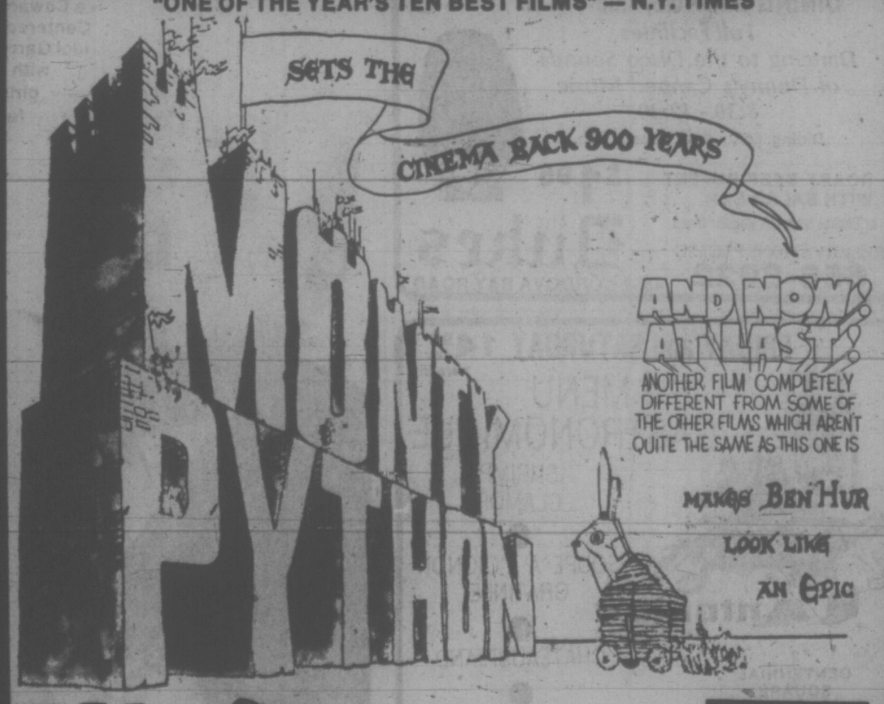

AND THE HOLY GRAIL

MATURE
NIGHTLY 7:05, 9:15

COUNTING HOUSE
CINEMA 2

ART GALLERY OF GREATER VICTORIA

- ☐ Mark Tobey in Victoria
- ☐ Recent Landscapes: Ted Godwin
- ☐ Figure Painting in Japan
- ☐ Contemporary Prints by British Columbia Artists
- ☐ The Materials of Sculpture

Hours:
10:00 a.m.-5:00 p.m. Tuesday through Saturday
7:30-9:30 p.m. Thursday, 2:00-5:00 p.m. Sunday

Visit the GALLERY SHOP

1040 Moss Street, Victoria, V8V 4P1, 384-4104

Oak Bay Beach Hotel

BUFFET SMORGASBORD LUNCHEON
EVERY DAY EXCEPT SATURDAY 12-2:00 P.M.
$3.75 Per Person

PRIME RIBS of BEEF BUFFET
SUNDAY 5:00-9:00 P.M.
$7.25 Per Person

HIGH TEA in the lobby BY FIRESIDE
DAILY EXCEPT (SATURDAY 2:30 - 5:00)
$3.00 Per Person

1175 Beach Drive

Enquire About Our "OAK ROOM" for Private Parties up to 50

For Reservations Phone 598-4556

---

enjoy dinner dancing at HY'S new HILLSIDE INN

(formerly Little Harry's)

Enjoy the relaxing atmosphere of our beautiful newly decorated dining lounge.

Music by GABBY
Featuring Scottish Bass Singer RAB LANG
7:30 to 1:00 a.m. Wed. to Sat.

Open Mon. to Sat. 11:00 a.m. to 1:00 a.m.

Hillside SHOPPING CENTRE

RESERVATIONS: 595-2552

Guys 'n' Gals
SKATING PARTY
TONIGHT
8:15 p.m.

- Door Prizes
- Transistor Radios
- Good Music

VICTORIA MEMORIAL ARENA

RED LION INN

THE BEAUTIFUL
GLORIA BERDAHL

Now appearing in the dining room

FINE DINING FACILITIES
FOUR LOVELY ROOMS TO RELAX IN
3366 DOUGLAS ST. VICTORIA, B.C.
RESERVATIONS: 385-3366

TONIGHT!!

UPSTAIRS:

Dine and Dance to . . .
"TRAFALGAR"

DINNER SPECIAL:
NEW YORK STEAK $6.95
Includes Cover Charge

DOWNSTAIRS

EXCITING EXCITEMENT
"ASPARAGUS"

RESERVATIONS, 385-1031
TUES., WED., THURS. NO COVER CHARGE
INQUIRE ABOUT OUR FREE BANQUET ROOMS

STARDUST
1037 VIEW ST.
Lots of Free Parking
385-1031

PEARKES Arena
3100 TILLICUM
388-4664

PUBLIC ICE SKATING

FRIDAY
7:00-9:45 p.m.—Public

SATURDAY
10:30-12 noon — Family
1:30-3:30 p.m.—Public
8:00-10:00 p.m.-Public

SUNDAY
1:30-3:30 p.m.—Public
7:00-9:00 p.m.—Public

PARENTS AND TOTS
Monday 1:30-3:00 p.m.
Wed., Fri. 10:00-11:30 a.m.

SKATE RENTALS AND SHARPENING AVAILABLE

NORM WATSON'S
"WOODSHED"
country rock
this
FRIDAY & SATURDAY
658-5231
Open 9 p.m. to 2 a.m.

The Thatch CABARET
THE ROYAL OAK INN
4680 Elk Lake Drive

---

little ITALY RISTORANTE

featuring authentic Italian Cuisine

VEAL SCALOPPINI	for one 5.95	for two 10.50
CHICKEN CACCIATORE	for one 5.25	for two 9.50
LASAGNA	for one 3.95	for two 7.50
SPAGHETTI	3.25	
RAVIOLI	3.95	

BISTECCA DI MANZO 6.25
(New York Steak Italian style)

ALL DINNERS INCLUDE:
HOMEMADE ITALIAN MINESTRONE SOUP, CRISP SALAD, TOPPED WITH ITALIAN DRESSING, FRESH GARLIC BREAD

• *MANY MORE ENTREES TO CHOOSE FROM*

Reservations: 384-7151

little ITALY RISTORANTE at James Bay Inn
270 Government Street

And, so to Bed . . . Oops, Sorry, Ma'am

LYDNEY, England — **Fred Spiby** had one too many at the party, so his wife left without him. Then Fred had one or two more too many.

When he lurched home to his street, which is lined with identical houses, Fred was a bit annoyed. His door key didn't fit.

"I thought my wife had barred all the doors to keep me out," Spiby, 26, told a magistrate Thursday. So he broke a window, climbed in, took off his shoes and "tiptoed upstairs to bed."

Enter **Irene Jupp**, the next-door neighbor — herself out late. On the stairs she found a strange pair of shoes, and in her bed — was Fred.

"I was annoyed at first," Mrs. Jupp said. "But now I can see the funny side.

Magistrates didn't laugh much. They fined Spiby $10 for breaking the window and ordered him to pay $64 in costs and compensation.

"I've never been as drunk as that before," Spiby said.

"I was terribly embarrassed," said **Rosina Spiby**. "But I've forgiven him now."

Jackie Probe

ATHENS (UPI) — Legal authorities have begun an investigation to determine whether **Jacqueline Kennedy Onassis** may have illegally smuggled antiquities out of Greece.

"When she left Skorpios after the death of her husband, shipping magnate **Aristotle Onassis**, Jackie took with her illegally items of archeological value," one newspaper claimed.

people

A Capital Idea . . .

OTTAWA — Mayor **Lorry Greenberg** has accepted a dare to move in with an Ottawa fireman and his family to experience first-hand the problems of high-rise encroachment in the neighborhood. Greenberg stopped by Thursday at the home of **Jim Ferguson**, his wife Glennis, and their three small children "to find out just what kind of place I'm going to be staying in." "Just tell your wife to cook good meals," the mayor jokingly told Ferguson. The situation developed when Ferguson, in protesting a proposed high-density development, threw up the challenge Wednesday to all members of board of control. Ferguson seemed surprised by Greenberg's acceptance and admitted he didn't have a spare bedroom in his two-storey stucco house. The mayor said he could stay with the family only a few days because he was already neglecting his own family too much.

BELGRADE — **President Tito**, 83, is being treated by doctors for a cold and an attack of sciatica, a painful back ailment, the Yugoslav news agency Tanjug reported today. Tito's illness, which Tanjug said would need a recovery period, raised the possibility of a postponement of a scheduled state visit later this month to Mexico.

HOLLYWOOD — **Frank Sinatra's** reply to **Judith Campbell Exner** was short, to the point and included a bow to Shakespear. Exner, who says she had an affair with president **John Kennedy** after they were introduced by Sinatra, also said in a book outline she had a short romance with Sinatra but "soon found out . . . she could not accept Sinatra's approach to sex after discovering that his tastes ran into areas which might be termed kinky." Sinatra's reply: "Hell hath no fury like a hustler with a literary agent."

PHILADELPHIA — **Paul Robeson** was reported in poor condition Thursday at a Philadelphia hospital, suffering from a stroke. A spokesman at Presbyterian University Hospital said Robeson, 78, who has been living in seclusion in West Philadelphia for about 11 years, was admitted Dec. 28 with what was diagnosed as severe cerebral vascular disorders.

MACON, Ga. — Rock musician **Gregg Allman** has testified before a federal grand jury investigating drug trafficking. **Phil Walden**, president of Capricorn Records Inc., the band's recording company, said Allman testified for six to eight hours earlier in the week. "I understand one other member of the band was subpoenaed," Walden said. He declined to identify which of the five other musicians was called. Allman was unavailable for comment. The Macon Telegraph reported the jury was investigating possible local connections with an alleged multi-million international drug ring.

LOS ANGELES — Singer **Neil Diamond**, former pro football player **Roosevelt Grier**, mayor **Tom Bradley** and other notables may be called as witnesses in the trial of deputy mayor **Maurice Weiner**, charged with homosexual lewd conduct. Weiner was arrested Oct. 17 in a Hollywood sex gadgets shop and movie theatre. A male undercover police officer said Weiner fondled the officer's genitals.

Bet Taken

Name Woman Envoy

WASHINGTON — **President Ford** has nominated **Anne Armstrong**, a former White House counselor and GOP national committee co-chairman as the first woman U.S. ambassador to Britain.

The British government already has informed the state department of its acceptance of Mrs. Armtsrong.

The president said he believes Mrs. Armstrong, who held counselor and cabinet rank in the Nixon administration and in the early days of the Ford administration, will be warmly received in Britain.

家酒京北
PEKING HOUSE
RESTAURANT
AT THE HEAD OF CHINATOWN
"The place for authentic Chinese food"
Different Dinner Special Each Week
OPEN EVERY DAY FREE HOME DELIVERY
Monday to Thursday, 4:30 p.m. to 1 a.m.
Friday and Saturday, 4:30 p.m. to 2:30 a.m.
Sunday, 4:30 p.m. to 10:30 p.m.
1706-8 Government St. 385-5521 386-3633

DE JOSE AMBROSIO
Restaurant
Portuguese Cuisine
Full Dining Facilities
9 a.m.-4 p.m. Daily
Mon., Thurs., Fri., Sat., 'til 10:30
3945 Quadra, 479-3451

AT HOGHORN
dancing to
THE "NEW FRIENDS"
The James Bay Inn
Two Great Places to Dine
LITTLE ITALY RISTORANTE
TIFFANY DINING LOUNGE
270 Government Street
384-7151

Little Denmark Restaurant Ltd.
FRIDAY and SATURDAY MENU:
From 6:30 p.m.
Shrimp Cocktail
Cream of Mushroom Soup
Salad
Duck l'Orange
Cafe Ormond
Beverage
10.75
A La Carte Menu also Available
Reservations Required
31 BASTION SQUARE 385-8833

Public Notice
Ottawa, January 13, 1976
FORTHCOMING FEBRUARY 2, 1976
PUBLIC HEARING OF THE CRTC
VANCOUVER, BRITISH COLUMBIA
The Canadian-Radio Television Commission will hold its Public Hearing at the Regency Hyatt, 655 Burrard Street, Vancouver, British Columbia, commencing
February 2, 1976 at 9:30 A.M.
instead of February 3, 1976 at 9:30 A.M. as previously announced.
This notice amends Public Hearing Number 1975-93 dated October 22, 1975.
Guy Lefebvre
Director-General Licensing
Public Notice CRTC 1976-5
Canadian Radio-Television Commission
Conseil de la Radio-Télévision Canadienne

ESQUIMALT SPORTS CENTRE
ICE SKATING
EVERY SATURDAY
Family 10:30 to 12 Noon
Public 2:00 to 4:00 p.m.
Teens 8:15 to 10:00 p.m.
SUNDAY
Public 2:00 to 4:00 p.m.
Adults 8:15 to 10:00 p.m.
16 Years and Over
SKATE RENTALS AND SHARPENING

• DUE TO CIRCUMSTANCES WITH-IN OUR CONTROL WE SHALL REMAIN CLOSED UNTIL MID-FEBRUARY
for further details
Phone: 383-1211
Shah Jahan
EAST INDIAN & INTERNATIONAL DINING
1010 Fort St. 383-1211
(Fort at Vancouver)

if it's humour this must be bastion
BASTION THEATRE COMPANY
PRESENTS
PRESENT LAUGHTER
by Noel Coward
with
Kenneth Dight, Irena Mayeska, Maggie Askey
January 23 - 31
Sir Noel Coward at his very best - hilarious comedy sparked by sophisticated dialogue - a Coward trademark. Centered on matinee idol Garry Essendine, with stage struck girls, glamorous femme fatales and complicated love affairs.

At McPherson Playhouse Phone 386-8301

VICTORIA THEATRE GUILD
presents
"MIXED DOUBLES"
An Entertainment on Marriage
by Ayckbourne, Pinter, Bowen, etc. at
LANGHAM COURT THEATRE
Tickets $2.50 Students $1.50 at
EATONS BOX OFFICE Open 10 a.m. to 4 p.m. daily.
Now through Jan. 17 — 8:15 p.m. Nightly.

CAN YOU SING?
COME ALONG & SING ALONG . . .
FRIDAY and SATURDAY EVENINGS
DINNER FROM 5:00 P.M., SNACKS FROM 9:00 P.M.
SPECIALIZING IN PRIME RIBS OF BEEF AND STEAK AND LOBSTER
featuring:
DIANE GENDRON
• FINE FOOD • GOOD SERVICE
655 DOUGLAS · 388-4488
THE KING'S DEN

DANCING SATURDAYS
SPECIAL GUESTS
ERNIE HACKET
AND HIS ORCHESTRA
Playing for two Saturdays only, featuring music for dancing which McMorrans are known for. Be in attendance to welcome Ernie and his orchestra Jan. 17 and 24. Instrumentalist 8:45 to 9:30, dancing 9:30 to 12:30 a.m.
$6 per couple
McMorran's Table Res. 658-5284

CREST MOTOR INN
BUSINESSMEN'S LUNCHEON
11:30 a.m. to 3:00 p.m.
Featuring Daily Specials
PROVINCIAL DINING ROOM AND COFFEE SHOP
OPEN WEEKDAYS
7 a.m. to 10 p.m.
SUNDAYS and HOLIDAYS
8 a.m. to 10 p.m.
386-2421
455 BELLEVILLE ST
Facing the Inner Harbour

Chandler House Restaurant
512 SIMCOE ST.
. . . Victorian Dining with prices that will remind you of days gone by.
★ OPEN ★ EVERY DAY
★ LUNCHEON-DINNER
★ AFTERNOON TEA
Corner of Simcoe and Menzies in James Bay
FOR RESERVATIONS CALL:
383-1421

"HAPPY DAYS"
ARE HERE AGAIN . . .
The Way It Was In '62
"GRAFFITI"
the Duke's "FONZIES"
DINING LOUNGE, 4:00-1 A.M.
Full Facilities
Dancing to the Disco Sounds of Denny's Canned Music
8:30 - 12:30
Dining: 6:00 - 8:30, Tues. - Sun.
ROAST BEEF BUFFET WITH SALAD BAR $1.95
or Choose from Our Regular Menu
RESERVATIONS PLEASE
658-8922
the Duke's
4558 CORDOVA BAY ROAD

Victoria Symphony
Laszlo Gati, Musical Director
PAUL HORN
playing
Bach's Suite No. 2
Cimarosa's
Concerto for Flute.
Also featuring:
Schubert's
UNFINISHED SYMPHONY
Dukas'
SORCERER'S APPRENTICE
Strauss'
TILL EULENSPIEGEL
THE ROYAL THEATRE
Sunday, Jan. 18, 2:30 p.m.
Monday, Jan. 19, 8:30 p.m.
BOX OFFICE:
748 Johnson Street
385-6515
Hours:
Mon.-Fri. Noon-5:30 p.m.
Sat. 10 a.m.-4 p.m.
Sponsored by the Royal Trust Company and Woodwards Stores (Mayfair) Ltd.

THE CENTRAL STATION
Cabaret & Dining Lounge
VICTORIA'S NEWEST EXCLUSIVE DINING ROOM AND CABARET
featuring:
Businessman's Luncheon
MONDAY THROUGH FRIDAY
12-2:30
Evening Dining
MONDAY THROUGH SATURDAY
6:30 - 10:30
with the sensational capital recording artist
'JAMES WOODYARD"
1325 GOVERNMENT 388-4278

The Central Station
Dining Lounge & Cabaret
"NOW OPEN"
from L.A.
"LOOSE CABOOSE"
until JAN. 17th
1325 Government
For Dinner Reservations
call 388-4278
ENTERTAINMENT IS OUR BUSINESS, SO LET'S GET TOGETHER . . .

FRIDAY and SATURDAY 14.95 per person
MENU GASTRONOMIQUE
SHRIMP CLAMOR
SOUPE A L'OIGNON GRATINEE
CHATEAUBRIAND
SALADE NICOISE
WHOLE BAKED ALASKA FLAMBE
SPANISH COFFEE
Antonio's fine french cuisine
2 CENTENNIAL SQUARE
for reservations phone 384-7014
WATCH FOR NEXT WEEK'S MENU

FAMILY CIRCLE

"Why does Sam need a license? He doesn't go fishing or hunting or get married or drive a car or . . ."

DENNIS THE MENACE

"IF YA WANNA HEAR A *WEIRD STORY*, ASK OL' MARGARET WHERE SHE CAME FROM."

CROCK

HAGAR

PEANUTS

WIZARD OF ID

BROOM-HILDA

MISS PEACH

APARTMENT 3-G

NANCY

B.C.

MARK TRAIL

The Bridge Expert

By FRED KARPIN

Since defensive play is the most difficult segment of bridge to master, it has always been a source of pleasure to me to witness excellent defensive play. Such was the case in today's deal, which came up in a national championship event. Sitting West was Lew Mathe; East was Eddie Taylor. Both are from Los Angeles.

NORTH
♠ 8 6 2
♡ K Q 6
◊ K J 6 3
♣ Q 7 4

WEST	EAST
♠ A 4 3	♠ 9 7 5
♡ A 10 5	♡ J 7 3 2
◊ Q 5 2	◊ 10 8 7
♣ J 6 3 2	♣ 9 8 5

SOUTH
♠ K Q J 10
♡ 9 8 4
◊ A 9 4
♣ A K 10

The bidding:

South	West	North	East
1 NT	Pass	3 NT	Pass
Pass	Pass		

Opening lead: Two of ◊.

For a reason known only to him, Mathe decided to open the deuce of diamonds against South's notrump contract. The three was played from dummy, East put up the ten, and South captured the trick with his ace. The nine of diamonds was returned immediately, West covered with the queen, the board's king winning. On this trick East dropped the eight.

The deuce of spades was led next, South inserted his king, and Mathe permitted the kig to win. The four of diamonds followed, and when West played the five, dummy's six was put up, with good reason. Assuming that West's opening diamond lead had been the normal fourth-from-the-highest, West had to have th only outstanding diamond, the seven-spot. And if confirmation were needed, the fall of East's eight on the second diamond lead provided it. To declarer's surprise, East won the trick with the seven.

East now led the two of hearts, and Mathe nonchalantly inserted his ten. The trick was captured by the board's queen, and a second spade lead was made, South's queen being taken by West's ace. West promptly played back the heart five.

When, two tricks earlier, Mathe had played the heart ten of East's heart lead, declarer was convinced that East was the possessor of the ace of hearts. So, on Mathe's lead of the five of hearts, declarer indulged in the wishful thinking that Mathe had the jack of hearts. He played the board's six of hearts, hoping that East would be forced to win the trick with the ace.

But East took the trick with the jack, and played back a heart to West's ace. Thus the defenders made four tricks, holding declarer to just three notrump. At all other tables, when the deal was replayed, the various South declarers made either one or two overtricks.

CRYPTIC CROSSWORD

ANSWERS TO THURSDAY'S PUZZLE

Across		
4 Scarlet	21 Switch	5 Collapse
8 As busy	22 Runners	6 Rag-man
9 Aligned	23 Decamp	7 Eleven
10 Tinder	24 Adoring	13 Cauldron
11 As a bee	Down	14 Fret-saw
12 Foolscap	1 Mastiff	15 Perhaps
18 Use force	2 Abandon	16 Liquid
20 Ritual	3 Assets	17 Turner
		19 Fawner

CLUES

Across

1 While the tin is falling, it is white-hot (12)
7 Unlucky head in arrears makes first appearance (5)
8 Rear for higher things? (5)
9 As seen on the libertine's tombstone? (3)
10 Keep at it, being more than strict (9)
11 Not all the foot marching together (6)
12 Where the cobbler was found finally? (2, 4)
15 Cheer a blunder in attempt at double-dealing (9)
17 It makes garb fit for the rubbish dump (3)
18 Some took a picture of the animal (5)
19 Such wealth could be cruel (5)
21 Put off pit daily, in short, with resolution (12)

Across

1 Bury speech because of ban (12)
2 Writer picked up receptacle (3
3 Whole tree in unusual state (6)
4 Woodwork where the fish get in (9)
5 Artless one may be found in part of church (5)
6 Gave smaller loans in trust without any softening (12)
7 The cheat's victims may end up escaping inside (5)
10 Advise medicine before the secretary appears (9)
13 A labyrinth that will bewilder (5)
14 Blamed for the uproar (6)
16 Wipe out lots of times out East (5)
20 Tin is needed by the ton in Switzerland (3)

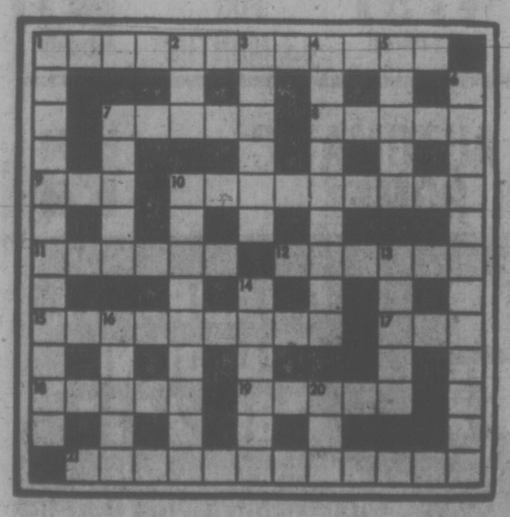

SOLUTION MONDAY

LITTLE PEOPLE'S PUZZLE

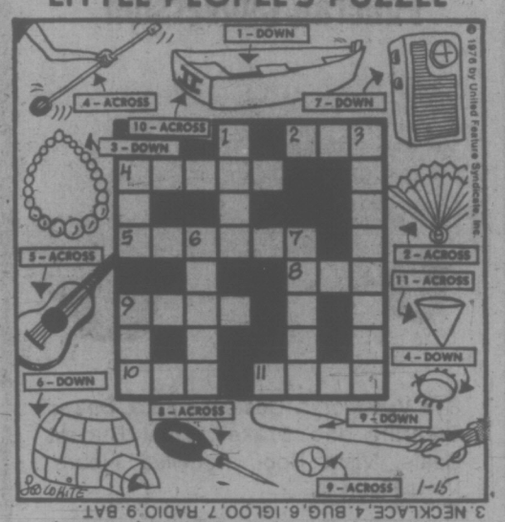

ANSWERS: ACROSS--2. FAN, 4. BATON, 5. GUITAR, 8. AWL, 9. BALL, 10. TWO, 11. CONE. Down--1. BOAT, 3. NECKLACE, 4. BUG, 6. IGLOO, 7. RADIO, 9. BAT.

YOUR HOROSCOPE

Astrological Forecast for Saturday, Jan. 17

By SYDNEY OMARR

ARIES (March 21-April 19): Accent on creativity, changes, a variety of sensations, encounters. Taurus, Libra could be in picture. Individual who is creative will pay you meaningful compliment. Don't kick toe in sand. Accept in mature manner.

TAURUS (April 20-May 20): Co-operate with Aries. Be practical about property, long-range projects. Improve security. Avoid tendency to be careless — or to take people for granted. One you care for needs reassurance. Give it and do so in affectionate manner.

GEMINI (May 21-June 20): Emphasis in getting ideas to work, on trips, calls, communication with neighbors. Relationships intensify. Nothing is apt to be halfway — it is all or nothing. Know it and realize stakes are steep and for keeps. Capricorn could play significant role.

CANCER (June 21-July 22): Accent is on collection, payment, personal possessions. You can get rid of losing proposition. You receive credit for past efforts. A unique honor comes your way. Aries, Libra are very much in picture.

LEO (July 23-Aug. 22): Lunar cycle high — get going on your own. Set pace. Dance to your own tune — make new starts in new directions. Popularity could soar. One who is self-centred makes concession to you. Be a gracious winner!

VIRGO (Aug. 23-Sept. 22): Be discreet enough to give "pass word" without revealing identity. Message will be clarified. Visit one confined to home, hospital. Aquarian fits into picture. You take part in a secret manoeuvre, operation.

LIBRA (Sept. 23-Oct. 22): You get your wish. You also find yourself busy answering calls, placating those with requests, both valid and foolish. Problem concerning weight, diet could come to fore. Be a good guest without breaking your own resolutions.

SCORPIO (Oct. 23-Nov. 21): Challenge, test, ability to synthesize, to put together puzzle pieces — these are emphasized. One "in command" wants to be brought up-to-date. Key is to be thorough without being tiresome. Be willing to bury ego, at least temporarily. You'll understand!

SAGITTARIUS (Nov. 22-Dec. 21): Your dreams, visions come into focus. You are perceptive, capable now of delineating outline of future. Gemini, Virgo persons could be in picture. Write, advertise, communicate — make your feelings known and put views on record.

CAPRICORN (Dec. 22-Jan. 19): Money, purchases, budgets, plans for spending and saving — these are highlighted. Dig beneath surface — if persistent you uncover profitable scheme. One concerned with occult presents intriguing theory.

AQUARIUS (Jan. 20-Feb. 18): Permit others to say their piece. You gain by listening, making observations and taking notes. This is not time to insist, chide or issue ultimatums. Time is on your side, if you are not over-anxious.

PISCES (Feb. 19-March 20): Study Aquarius message. Maintain moderate, steady pace. Brush aside temptation to skip essentials. Don't delegate too many duties. Capricorn, Cancer individuals could figure prominently. Inquiry received concerning special service.

IF JAN. 17 IS YOUR BIRTHDAY you know how to organize, to get priorities in order, to handle responsibility. You understand time — and you can plod on to recognition when most persons have conceded defeat. Cancer, Leo and Capricorn individuals play important roles in your life. This will be a year of marvelous opportunities for you both in personal and professional areas. March and December will be most significant months.

FUN WITH FIGURES

By J. A. H. HUNTER

The early doe gets the dew, but you won't have to exert yourself for this!

Each distinct letter in the addition stands for a particular but different digit. What do you make of the WEEDS?

DOES
SEE
DEW
ON
———
WEEDS

Thanks for an idea to L. Perkins, Temple, Texas.

(Answer Monday)

Yesterday's answer: Roy's dad, 40 years old.

NEW U.S. ICEBREAKER

SEATTLE (AP) — The Polar Star, first new American icebreaker in 20 years, will be commissioned by the U.S. Coast Guard Saturday. The $53-million, highly-computerized ship will make shakedown cruises around Puget Sound until April, when it will head north to attack and break ice up to 21 feet thick.

ENSIGN CHRYSLER PLYMOUTH
TRUCK SALE
58 BRAND NEW DODGE TRUCKS
FOR IMMEDIATE DELIVERY — VANS — PICKUPS — WAGONS

NEW 1976 Dodge D100 (½-ton)-Pickup

131" Wheel Base
6-Cylinder Motor
3-Speed Transmission
Rear Step Bumper
G78x15 Tires
Stock No. 6002

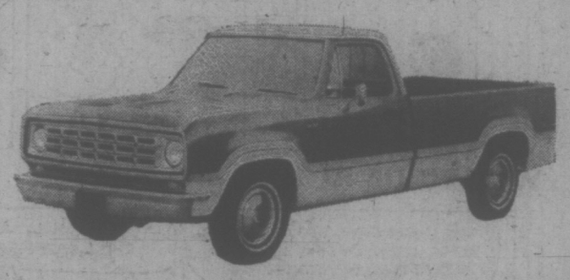

$4494 SALE PRICE — $125 DOWN, $125 for 48 MONTHS

Payment Includes 5% Sales Tax and Interest at 13.5% S.I.

NEW 1976 Dodge B100 Tradesman Van

109" Wheel Base
6-Cylinder Motor
3-Speed Transmission
Dual Bucket Seats
Door and Glass Package
Stock No. 6048

$4594 SALE PRICE — $128 DOWN, $128 for 48 MONTHS

Payment Includes 5% Sales Tax and Interest at 13.5% S.I.

NEW 1976 Dodge D200 (¾-ton) Pickup

131" Wheel Base
318 V-8 Motor
Automatic Transmission
Power Steering and Brakes
Heavy-Duty Shocks and Springs
Auxiliary Rear Springs
Rear Step Bumper
Stock No. 6049

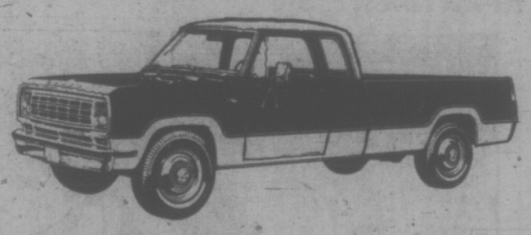

$5797 SALE PRICE — $161 DOWN, $161 for 48 MONTHS

Payment Includes 5% Sales Tax and Interest at 13.5% S.I.

NEW 1976
Dodge B100 Sportsman Wagon

127" Wheel Base
318 V-8 Motor
Automatic Transmission
Power Steering and Brakes
Custom Radio
5-Passenger Seating
Stock No. 6006

$5996 SALE PRICE — $166 DOWN, $166 for 48 MONTHS

Payment Includes 5% Sales Tax and Interest at 13.5% S.I.

NEW 1975 DODGE MAXI VAN
Funcraft Conversion

318 V-8 Motor, Custom Radio, Power Steering and Brakes, Dual Bucket Seats, Vista Roof, Panelled Floors, Vinyl Flooring.

Stock No. 4983

$7393 SALE PRICE

$185 DOWN
$185 FOR 60 MONTHS

Payment Includes 5% Sales Tax and Interest at 13.5% S.I.

NEW 1975 TRIPLE E. MOTORHOME
Dodge Chassis

360 V-8 Motor, Automatic Power Steering and Brakes, A.M. Radio with 8-Track, Chassis Air Cruise Control, Sleeps 6, Stove, Fridge, Toilet, Shower.

Stock No. 4982

$13,993 SALE PRICE

$270 DOWN
$270 for 84 MONTHS

Payment Includes 5% Sales Tax and Interest at 13.5% S.I.

1967 G.M.C. ½-Ton Pickup 6-Cylinder, 3-Speed Transmission, Radio. NO DOWN PAYMENT	$1393 SALE PRICE	$41 FOR 48 MONTHS	✓
1968 Dodge ½-Ton Pickup 318 V-8, Automatic, Radio. NO DOWN PAYMENT	$1494 SALE PRICE	$44 FOR 48 MONTHS	✓
1972 Mazda Pickup 4-Cylinder, 4-Speed, Radio. NO DOWN PAYMENT	$1991 SALE PRICE	$57 FOR 48 MONTHS	✓
1972 Int'l ½-Ton Pickup V-8, 4-Speed. NO DOWN PAYMENT	$2092 SALE PRICE	$60 FOR 48 MONTHS	✓
1971 Toyota Pickup & Camper 4-Cylinder, 4-Speed. NO DOWN PAYMENT	$2992 SALE PRICE	$86 FOR 48 MONTHS	✓
1974 Dodge ¾-Ton Pickup V-8 Motors, 4-Speed, Power Steering and Brakes NO DOWN PAYMENT	$4393 SALE PRICE	$126 FOR 48 MONTHS	✓
1974 Ford ¾-Ton Pickup 360 V-8 Automatic, Power Steering, Power Brakes, Radio. NO DOWN PAYMENT	$4797 SALE PRICE	$136 FOR 48 MONTHS	✓

PLUS
75 DODGE D100 V-8 AUTOMATIC
75 G.M.C. MINI HOME ✓

ENSIGN CHRYSLER PLYMOUTH
DODGE TRUCK CENTRE

QUADRA AT CALEDONIA
386-2411
"Ask for Truck Sales"
Dealer Licence No. D7348

Consumers Made Gains in 1975

CAVEAT EMPTOR

By LYNNE GORDON

Aside from a neck-and-neck race with runaway inflation, 1975 was a good year for Canadian consumers. A significant amount of consumer protection legislation was churned out by both the provinces and Ottawa.

The new laws are significant for two reasons.

First, the obvious: They were necessary measures to protect consumers in an increasingly complex marketplace. Secondly: They are indicative of a growing consumer voice in society, which is being heard.

Damages wrought by inflation were not unique to consumers.

Company balance sheets suffered the same fate as family budgets: The dollar never seemed to stretch far enough, certainly no one made much headway.

This year will see continued double-digit inflation in spite of price and income controls.

For consumers, the price and wage controls, backed by the Anti-Inflation Board, were the most significant measures taken in 1975. They have been welcomed with mixed feelings and substantial skepticism and consumers may well wonder how effective price controls on thousands of products can be.

Yet, whether or not the controls work, one positive aspect is that the government has finally recognized the need and accepted the responsibility for drastic measures.

The value of the consumer dollar has diminished in another way.

Shoddiness in consumer products continues to be a growing problem. Little progress has been made in this area by organized consumer groups and each complaint must still be dealt with individually. Comprehensive and effective warranty legislation is still forth-coming, and I might add, long overdue.

Perhaps the fight toward improvements has been eased somewhat by protective trade practice legislation in the provinces.

For example, British Columbia (1974) and Ontario (1975) have made it easier for consumers to seek redress through the courts, if the seller refuses to provide acceptable compensation. The regulations are broad, covering a wide range of unfair, misleading and deceptive business practices.

On the federal level, the most important piece of consumer legislation was Phase I of Competition Policy or the long-awaited amendments to the Combines Investigation Act. (The two names refer to the same bill.)

The amendments strengthen existing regulations, apply to services as well as goods, give consumers greater access to the courts, outlaws practices such as double ticketing, pyramid sales and referral selling.

Because the price and wage controls will take top priority this year, it is uncertain whether we will see in 1976 the passage of Phase II to ensure competition in the marketplace by the control of mergers and monopolies.

The anti-inflation measures were a boon to tenant organizations who have fought for rent control legislation in their provinces. Although provinces will find their own ways to maintain rents, tenants across the country will have greater protection in 1976 from unjustified rent increases.

Speed limits on highways will be reduced by many provinces and mandatory seat-belt legislation will be introduced — or it will become effective where it has already passed — this year. These measures are expected to save lives, and costs that are spent to clean up the pieces after automobile accidents.

The travelling public in Ontario and Quebec will get a better deal from travel agents who must now register and back up their services in Ontario by subscribing to an insurance fund and in Quebec by posting of large bonds. Consumers who deal with registered travel agents, have their pre-paid funds protected against loss, an all too common pitfall in the precarious world of travel.

Federal packaging and labelling legislation will bring more changes in packaging, particularly in foods this year.

The most significant improvement will be expiry dates or "best before" dates on perishable food commodities.

Although standardization of sizes won't be mandatory, it is expected that there will be a cut back in the proliferation of package sizes. The minister of consumer and corporate affairs, under the regulations which become effective in March, will have the power to "recommend" sizes.

Home warranties, although under consideration for a number of years, have not progressed to any useful degree. They are long overdue and vital for the protection of new home buyers who are spending small fortunes on shoddy workmanship and materials . . . and without recourse, other than legal action most lawyers seem to discourage.

In 1976 we'll likely see a shift in emphasis from trade practices to greater financial protection.

A new bankruptcy act is in the pipeline and more protection for the small borrower is on the way from Ottawa.

MAY CATCH DICK TRACY YET, SAYS TIME CALCULATOR FIRM

By GEORGIE DULLEA

NEW YORK (NYT) — If nothing else, 1975 will surely go down as the year that many more people (perhaps 2.5 million more) began reading rather than telling time, the year the digital watch or so-called "time computer" supplanted the pocket calculator as the electronic bauble of the moment.

Every technological miracle has its naysayers, of course. And so it is with the digital watch, which flashes time in glowing red numerals onto a blank face that resembles another technological miracle — the television screen.

"The same kids who can't read now because of television and who can't add because of calculators, won't be able to tell time soon either," a tradition-minded mother warns.

Some see the digital watch as yet another sad an alienating symbol of the culture, a micro-electronic monster printing out "isolated minutes" that have no meaning without a face, without a tick to mark the passing of a human lifetime.

One man even suggests that the rise of the digital watch, particularly models requiring the wearer to press a "command button" in order to learn the time, may presage the fall of the culture.

"Like the Mayans," he said, "Americans are running the risk of becoming beguiled by time if they spend their waking moments watching their wrists to see what the digital watch is telling them."

And you remember what happened to the Mayans.

Even so, nobody faults the digital watch on accuracy. Its makers, in fact, guarantee its accuracy to within one minute a year, compared with two minutes a day for mechanical watches and one minute a month for electronic tuning-fork watches.

In addition to accuracy, industry spokesmen say, other factors combined this year to make the digital the watch whose time has come:

—Price. When Pulsar, a division of H.M.W. Industries, pioneered the space-age watch in 1972, its least-expensive model cost $275. Since then more than 70 manufacturers have gone digital, conventional watchmakers and electronics companies alike. The result is a wrist readout for every pocketbook — from $30 up to $5,000 — although most such watches still sell in the $100 to $250 range.

—Style. The grandfather digitals were thick, rather clutzy looking things, built to accommodate a computer plus batteries, and suitable for male wrists only. This year, thanks to new engineering, the modules are lighter and slimmer, which means equal time for women.

—Function. Here again innovation spurred the market. Many watches now give readouts on not only the hour, the minute and the second, a.m. or p.m., but also the month and the date, adjusting automatically for changes in the number of days in a month.

A few weeks ago Pulsar introduced a "Time Computer Calculator." Combining the functions off a man's wristwatch and a six-digit calculator, it boasts a memory and a floating decimel point at $3,950.

Tiffany's sold 10 watch-calculators, "which was all we had," and Pulsar hints of even more-wondrous functions. Direct communication," a spokesman predicts. "We may even catch up with Dick Tracy."

Right now there are two kinds of digitals available, each with its virtues and vices. The light emitting diods (or LEDs), which represent 70 per cent of the market, light up at the touch of a button or the flick of a wrist. While LEDs glow at night, some models cannot be read in bright sunlight.

On the other hand, liquid crystal diodes (LCDs) give a constant reading but aren't visible in the dark or in dim light.

Neither model could qualify as the ultimate digital watch for drivers. The LED takes a free hand to push the button to light up the time, and the LCD sometimes takes a sharp eye to read it.

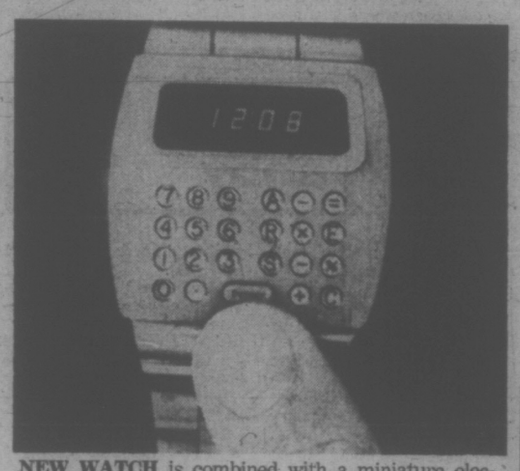

NEW WATCH is combined with a miniature electronic calculator. Cost is $3,950.

Mafia Declining In Italy

ROME (Reuter) — An Italian government parliamentary commission set up 13 years ago to investigate the Mafia concluded its work Thursday with its members sharply differing on how much to disclose in its official report in two or three weeks.

The chairman of the commission, Senator Luigi Carraro, 72, said the majority view is that it will be wrong to disclose names where no positive proof has been established.

Carraro told a news conference that the Mafia in Italy is not as powerful as it once was.

The commission was set up in 1963 after seven policemen were killed in a Mafia attack in Sicily.

Victoria Times
THIRD SECTION
family

SCHNITZING BEES

By ROSEMARY PITCHER

KITCHENER, Ont. (CP) — Schnitzing bees, one of the most popular pastimes in Old Order Mennonite women's circles next to quilting sessions, are in full swing again in Waterloo County.

Without schnitzing bees, the county's most sought-after delicacies, apple schnitz and schnitz pies, would not exist. They are found every Saturday morning at area markets.

The little dried wedges of apples are displayed in plastic bags on tables manned by bonneted, calico-clad Mennonite women. Hours of work are put behind their preparation.

Bushels of apples are transformed by hard-working Mennonite women into schnitz during three and four-hour sessions. The women and preschool children are driven to an appointed farm house by husbands who choose the same day to take a load of apples to Canada's last apple butter mill at Wellesley.

Each woman dons a crisp white apron before she begins, settles her bonnet firmly on top of her braided hair, picks up a paring knife and works with speed and energy. There are peelers and schnitzers. Mounds of red apples disappear under their deft fingers. Peelers are so skilful they can skim off red shiny peel in one long curving strand. Schnitzers can transform peeled apples into uniform schnitzes in seconds.

As the piles of sliced apples grow, some of the women take up a stand at the end of the table and begin packing them into clean white cotton bags.

Later they will be taken to Wallenstein where they will be dried in the kiln owned by a fellow Mennonite Noah Bauman. The slow drying process takes about three days.

WOODWARD'S
SALE of
HOME FURNISHINGS
CORRECTIONS

Page 21, item B: Eureka Upright Vacuum has only 4 settings, not 6 as stated.
Page 23, item D: Moffat Freezer does not have interior light or divider as stated.
Woodward's regrets any inconvenience these errors might cause our customers.

Montague
BRIDGMAN
Ltd
China Crystal Gifts
811 GOVERNMENT ST. 383-0821

YARDS 'N' YARDS
FABRICS
½ PRICE SALE
ALL FABRICS IN THE STORE
SELLING AT HALF PRICE
ONE DAY ONLY
SATURDAY, JAN. 17TH
master charge
YARDS 'N' YARDS FABRICS
26 BURNSIDE ROAD, WEST.
CHARGEX

PET. BONES
Pieces of PETRIFIED DINOSAUR BONES
from Drumheller, Alberta
50¢ to $5.00
Among the Many Fascinating Things at
THE ROCKHOUND SHOP
NOW AT 388-5341
777 CLOVERDALE
Discover Us Soon!

NEW LOW PRICES
NOW SAVE UP TO
60% a pair
AMALFI—PETRINI—D'ANTONELLI
FLORSHEIM—BIBIANA—COACH AND FOUR
all groups have been remarked with
further reductions for this final clearance

Reg. to $63	$36.00
Reg. to $58	$34.00
Reg. to $55	$25.00
Reg. to $40	$23.00
Reg. to $36	$18.00

Large group of short lines of pumps and sandals:
Reg. to $36 $15.00
Handbags in fine leathers and vinyls:
at half price and less.
1203 Douglas St.
383-2211
Munday's
Chargex or Master Charge
ALL SALES FINAL AT SALE PRICES

WESTERN TEAK INTERIORS
No. 1 with 4 Stores to Serve You
50,000 ft. of quality furniture
GRAND OPENING
SALE STARTS FRIDAY AT 10 A.M.
2 SWIVEL ROCKERS
Uniqueness from Scandinavian
2 For $149.95
Beige & Brown Stripe Material
PICK THE SERVICES YOU WANT
WESTERN TEAK WAREHOUSE
CHOOSE THE WAY TO BUY
SAVE THE WAREHOUSE WAY
What does Western Teak mean to you? No waiting . . . Lower Prices . . . Large selection . . . We hope it means all of this. If you are now shopping elsewhere and appreciate the quality and design, but not the price, come see us and be pleasantly surprised.
WESTERN TEAK INTERIORS
1950 BLANSHARD (Opp. The Arena) 382-7238
Open Mon. to Wed. 10-5, Thurs. and Fri. 10-9, Sat. 10-6
Also in: Vancouver, 1630 S.E. Marine Dr., North Vancouver, 1470 Pemberton and Surrey, 9463 Scott Rd.

St. Paul Home Is Live-In Testing Lab

THE MOTHER EARTH NEWS

There's a house in St. Paul, Minn., that is and isn't like the others in its neighborhood. It has the same traditional lines, but it's actually a live-in test lab for a number of energy conservation ideas. It also will soon contain one of the first solar heating systems to be implemented in an "ordinary" urban home.

The house — known as "Ouroboros East" — is being completely renovated by a team of students from the architecture and mechanical engineering departments of the University of Minnesota in Minneapolis under the direction of architecture professor Dennis Holloway.

This is the second major project that Holloway has undertaken in an effort to demonstrate that energy self-sufficiency may be possible on a dwelling-by-dwelling basis through the application of solar power, proper design and the reuse of resources which we now squander and throw away. The name "Ouroboros" has been given to both projects, since that mythical serpent regenerates itself by devouring its own tail, thus symbolizing the philosophy of recycling.

The first house, "Ouroboros South," grew from Prof. Holloway's environmental design course in 1973. The students' ideas on energy systems and design factors so impressed Holloway that he sought backing for the construction of a house built to their specifications — and he got it.

The house is now located at the University of Minnesota's Rosemount research station. A solar collector which slants up at a 60-degree angle from the horizon is built into the south wall of the strikingly modern building, and the home's north side is a gradually sloping wall of grass-topped earth, similar to the sod roof used for hundreds of years in Scandinavian countries.

During the winter, this sod and the snow which drifts upon it comprise inches of excellent insulation. Add the warmth collected by the solar panels and the electricity from a wind generator, and you have a home well on its way to energy self-sufficiency.

Prof. Holloway decided that a more important demonstration of energy conservation could be made right in the middle of the city, since the large central city would be one of the first casualties of fuel shortages.

Holloway discussed his idea with Thomas J. Kelley, currently the St. Paul city administrator. Kelley was then president of Urban Laboratory, Inc., a small firm which tries to improve city neighborhoods with the use of new technologies. The wheels started to turn, and after a few meetings with representatives of the Housing and Urban Development agency (HUD), the students purchased the Laurel Avenue house from HUD officials for $1.

Since Holloway's students began the renovation in April, 1974, Ouroboros East has become, in Holloway's words, "a kind of whole catalog in reality of what can be done to an old house to conserve energy." Some students have stripped the house of most of its original interior finishings, walls and insulation; others have been fabricating new windows, installing better insulation and redesigning the building's plumbing and heating systems.

Some of the old windows have been retooled in conventional ways, and others have been replaced by double-pane units. But the most unusual in window so far is the "Velux" — it opens diagonally and has been positioned in the roof to both ventilate heat during the summer and conserve warmth in the winter. And four different types of insulation are being installed in the roof and walls, all subject to performance and relative cost tests later on.

Like energy, water will also be conserved where possible. A special dry toilet, the Clivus Multrum is being installed. The Clivus idea came from Sweden in the 1930s, needs no water and produces compost which can be used as fertilizer. It has been approved by Sweden's public health department since 1964.

Similar toilets are also being installed in Ouroboros East, and even conventional flush types are being redesigned to use only a pint of water per cycle, rather than the usual five gallons.

Special misting nozzles on the showers will allow people to bathe quite satisfactorily with only a fraction of the water usually needed for a shower. And a "grey water" system will recirculate bath and kitchen water through the flush toilets and thereby reduce the home's use of "new water.

Students have insulated the refrigerator and redesigned the pots, pans and appliances so as to pare energy consumption further still. One-third of the food prepared in this low-energy kitchen will come from a 1200-square-foot garden behind the house. Between the residence and garden, a mini-greenhouse has been constructed to give the vegetables a head start on the growing season.

The most striking of all changes has to be the solar collectors being retrofitted to the building's south side. The panels completely replace what used to be the building's back wall and half its roof; the front of the house is unchanged.

The sun's rays will heat a black metal surface under the panes of clear glass which cover the collectors. Water will then be warmed by letting it run down the hot surface or by pumping it through tubes fastened to the sheets of black metal. The liquid will then be piped into steel storage tanks in the basement of the house where it will be held for use at night or during periods of cloudy weather.

A parabolic third collector will be added to the roof. It will catch a large patch of sunlight on a broad piece of curved, shiny metal and concentrate the energy onto boiler tubes, again through which water is circulated. When the whole system is complete, solar energy is expected to furnish the house with almost all of its hot water — year round — and about 70 per cent of its winter heat. A back-up electric furnace will supply remaining 30 per cent.

The cost of renovating Ouroboros East amounted to peanuts (at least compared to federal research projects), since most of the labor (from students) and much of the material was free. If solar energy and others forms of "soft technology are to become major forces in American life, it will probably be because of people like the architecture students at the University of Minnesota.

Ouroboros South is a good example of how well a sod roof can work. If you'd like more information on sod roofs, address a long, stamped envelope to yourself and enclose it with 25 cents in an envelope addressed to The Mother Earth News, in care of the Times, 2621 Douglas St., Victoria. Ask for Reprint No. 151, "The Return of the Sod Roof."

JUST LIKE DAD, stuck in the snow, is Toronto youngster Nick Colangelo, three. A large section of Ontario was hit again Tuesday by a major snowstorm.

BROWN SUGAR OVALTINE

Here's a delicious new way to enjoy quick food energy.

Just add a spoonful of brown sugar to a satisfying, hot cup of chocolate or natural Ovaltine, the Good Food Drink. Ovaltine is made with wholesome, nutritious ingredients. Fortified with iron, niacin and Vitamins A, B1 and Vitamin C.

235 CALORIE BREAKFAST

Break an egg into a cold glass of Ovaltine.

You get quick food energy and it's satisfying and delicious. With skim milk it's only 235 calories. Chocolate or natural Ovaltine, the Good Food Drink. Ovaltine is made with wholesome, nutritious ingredients. Fortified with iron, niacin and Vitamins A, B1 and Vitamin C.

POLY FURNITURE

BEAN BAG $39.95 CHAIRS

517 Yates at Wharf

Fewer Quakes During 1975

WASHINGTON (Reuter) — Fewer earthquakes than usual shook the world in 1975 and the known death toll—1,350—was much lower than the previous year, says the U.S. Geological Survey (USGS). The USGS reported 13 "major" shocks—between 7.0 and 7.9 on the open-ended Richter scale—and one "great" one (8.0 or above). The long-term yearly average is 18 major quakes and one great one.

dear abby

DEAR ABBY: My parents fought all the time, and when they finally got a divorce, I was sent to live with my grandparents. Well, they fought worse than my parents, but it was better than an orphanage.

I had a pretty rough life as a kid, but it didn't do me any harm.

I had a morning paper route when I was 10-years-old. I had to get up at 4 a.m. daily. Nobody drove me; I went alone on my bike in the pitch dark when it was sometimes 30 below zero (Sioux City, Iowa).

They say kids learn from example, but it's not always true. My father was an alcoholic, and after seeing what it did to him and his family, you couldn't pay me to take a drink. My grandfather smoked like a chimney, and his breath smelled so bad, I vowed I'd never smoke. And I never did.

Sometimes the bad examples kids see will work in reverse, and instead of imitating those bad habits, kids will try all the harder to do the opposite.

What do you say, Abby? — H. H. IN LONG BEACH.

DEAR H.: I say, you could be right, but I still believe that when kids have GOOD examples to follow, their chances for turning out good are a lot better.

DEAR ABBY: I am a medical secretary. One of the doctors in this office is having an affair with one of the technicians.

That's not the problem. I figure what they do is their business. The problem is the doctor's wife. She's always calling up and asking when her husband has left the office. I don't know whether to tell her the truth or to cover up for the doctor. Sometimes he leaves his office at noon, and his wife is looking for him at 4 p.m.

Another problem: This same doctor is a letch. He is constantly nibbling my ear and caressing my body. I have told him to cut it out. (He did for a day.) I have even put my elbow in his ribs. Nothing seems to work.

Don't tell me to get another job. I'm fresh out of college and I like this one. — SYRACUSE

DEAR SYRACUSE: You are employed by the doctor, not his wife, so take your instructions from him with regard to what to tell his wife. And if "covering up" bothers you — tell him so.

About his nibbling and caressing: You couldn't object too strenuously or you'd find another job.

DEAR ABBY: Will you please settle an argument my husband and I have frequently?

He is quick to accept invitations but slow to return them.

He says if we accept an invitation to a huge cocktail party, we are not obligated to reciprocate. He also insists that if we are entertained by someone from his place of employment who is on a higher level than he is, we aren't expected to return the invitation.

I say, if you accept an invitation, you must reciprocate — no matter what.

Please settle this. — MRS. W.

DEAR MRS. W.: You are right. If you go, you owe!

fine furniture • paintings • prints

THE ISLAND GALLERY

2188 Oak Bay Avenue — Tues - Sat.

Son Didn't Follow Parents' Bad Example

Welch Medical Report

The potential catastrophe of serious poisoning when a child is discovered to have swallowed the contents of a container of pills or is found swigging away on a bottle of insecticide may be aborted by a first step that is almost never wrong and almost always right.

The most universal, effective antidote to virtually all orally administered drugs as well as insecticides, petroleum products, ingredients of most household products and even outright poisons, is a common, inexpensive substance that can be kept in any home: charcoal.

In 1913, a French chemist named Bertrand, before a group of anxious onlookers, swallowed more than 150 times the killing dose of arsenic and survived without ill effects. With the poison he had mixel a liberal quantity of charcoal.

Another Frenchman, a pharmacist named Tovery, in 1831, stood before the assembled members of the French Academy of Medicine and swallowed 10 lethal doses of strychnine mixed with 15 grams of finely ground wood charcoal. He suffered no ill effects.

Since then there has been extensive investigation of the protective effect against all manner of poisons of activated charcoal, which is produced by heating wood in the absence of oxygen and then treating it with steam.

Activated charcoal possesses an enormous absorptive surface area onto which the offending substance is absorbed and counteracted.

The other contents of the stomach and intestines tend to interfere with charcoal's absorption of a poison but only by competing for the absorbing surface of the charcoal granules, which simply means that the more charcoal used, the more effective it will be as an antidote.

If attempts are made to induce vomiting, and this is sometimes desirable, the administration of charcoal should follow as well as precede the vomiting so that the charcoal can remain in the stomach to trap any remaining poison.

Vomiting should not be induced when the patient has swallowed a corrosive such as a strong alkali or acid or a hydrocarbon, such as gasoline or kerosine, which is likely to cause convulsions, but charcoal may be used in both cases.

The key to charcoal's effectiveness is that it be kept on hand in emergency packets, to be mixed with water in an easily swallowable suspension, which should be administered the instant the poison is taken.

According to the late, great pediatrician, L. Emmett Holt Jr., who together with Dr. P. H. Holz made an extensive review of studies on the ability of charcoal to absorb ingested poisons, "This agent has a wide spectrum of activity and when properly used is probably the most valuable single agent we possess."

Marshmallow OVALTINE

Tasty new way to fancy up quick food energy.

Sprinkle miniature marshmallows on top of a satisfying, hot cup of chocolate or natural Ovaltine, the Good Food Drink. Ovaltine is made with wholesome, nutritious ingredients. Fortified with iron, niacin and Vitamins A, B1 and Vitamin C.

moving!

FORCED TO VACATE
ALL STOCK MUST BE SOLD

DRASTIC REDUCTIONS

NEW AND USED

PIANOS and ORGANS

HEINTZMAN, STEINWAY, LESAGE, KNABE, THOMAS, LOWREY, HAMMOND, CONN

GUITARS, AMPS, ELECTRIC PIANOS, SYNTHESIZERS & ACCESSORIES

Seven Grand Pianos

House of Keyboards 388-5222

Gleeson Music City 388-9632

707 FORT STREET

moving day

"save us moving them"

All Long Dresses Reg. to $58.00 SALE $15

Coats Reg. to $75.00 SALE $45

All Evening Skirts Reg. to $36.00 SALE $10

Skirts and Pants Reg. to $40.00 SALE $12

plus many more unadvertised items

the UNICORN 658 view street

soon to Corner View and Broad formerly Jordans

FOOT PRINCE SHOE STORE

FAMILY SHOE SALE NOW ON

• FEATURING •

CHILDREN'S • SAVAGE SHOES

MEN'S • McHALES

LADIES' • HUSHPUPPIES, ETC.

1447 DOUGLAS 384-0323

CLASSIC MODERN bag, a leather tripper also has its charm.

HANDBAGS THROUGH AGES

NEW YORK (CP) — A unique exhibit of handbags through the ages was held recently at the Museum of Contemporary Crafts here.

The show which featured purses and bags, many on loan from other museums around the world, ended this month and now will tour the United States and possibly Canada.

Historically, the exhibit shows that in primitive times, handbags were basic to everyday life to carry food, firewood, and magical fetishes.

And in the Medieval age, royalty was attended by servants carrying purses and noblemen wore handsome bags suspended from their belts. These were worn for status as only occasionally did the bags hold money.

Purses were symbols of the wearer's station in life. In the Victorian era women carried a reticule — a small bag of beaded silk — to hold a fan, handkerchief or vial of perfume.

The shoulder bag originated during the Second World War as part of women's military uniforms.

Some fantastic bags and canvasses were produced during the Art Nouveau and Art Deco periods. One such example is Andy Warhol's famous silk screen of a shopping bag imprinted with his famous image — the soup can.

There are handbags in metal, plastic, canvas. Some are woven, jewel-encrusted and posh shopping bags bearing the name of the store.

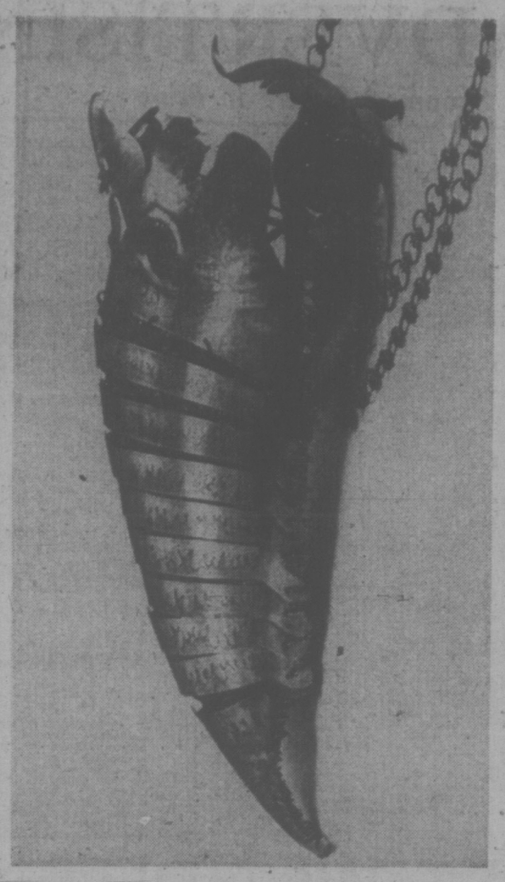

FANTASY PURSE is modern, fashioned from steel bands and head of a fish.

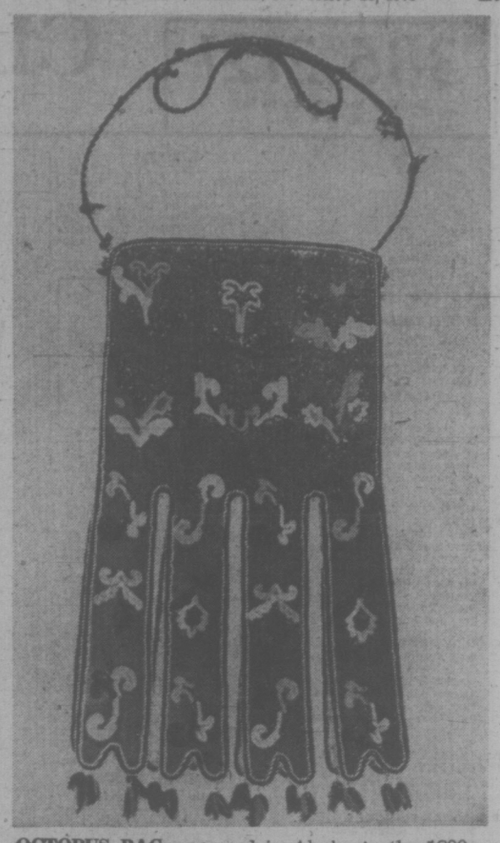

OCTOPUS BAG was used in Alaska in the 1890s, features beadwork.

MODERN HANDBAG in velveteen, satin, beads, lace and silk thread.

GENUINE SAVINGS DURING OUR ANNUAL

SALE

FROM 10% to 40%

- DRAPERY MATERIALS
- TEAK
- GLASS
- JEWELLERY
- GIFTS
- LAMPS: Table, Ceiling, Floor and Wall

Come in and get HAPPILY SURPRISED at

THE LIGHTHOUSE

1005 Broad St. 383-6633

• ALL SALES FINAL AT SALE PRICES •

OPEN FRIDAY NIGHT 'TIL 9 P.M.

DON'T MISS

Oak Bay Village

SHOES

January

CLEARANCE

EARLY SPECIAL

250 PAIRS

MEN'S AND LADIES

FAMOUS KAUFMAN'S FOAMTREAD SLIPPERS

$5 REG. TO $9

WE OPEN AT 9 A.M. MONDAY TO SATURDAY

OPEN FRIDAY NIGHT 'TIL 9 P.M.

ALSO A LARGE SELECTION OF LADIES' SHOES

10.95 - 12.95 - 15.95 - 18.95

- No Phone Orders Please
- Cash and Carry
- First Come, First Served

VILLAGE SHOES 2238 Oak Bay Ave.

2238 OAK BAY AVENUE

"In The Village"

Orange Juice For Alberta?

CALGARY (CP) — General Foods of Canada is considering an orange drink processing plant in Alberta, a company spokesman says.

Wilson Spencer, vice-president of operations, said in a telephone interview from Toronto that his company is looking at possible plant sites in Calgary and Lethbridge.

He said a decision would be made "in three or four months" and at this moment, he did'nt have much to tell.

If such a plant is to be built, it would be "fairly large" and "a multi-million-dollar operation."

AFTERNOON AND EVENING CLASSES IN INTERIOR DECORATING

Joseph Egoyan

Once again the fascinating study of interior decorating will be introduced to you by theoretical and practical analysis. These lectures will be held in the store and also supplemented by on location studies in selected homes including a visit to the residence of Mr. Egoyan to discuss the problems arising in furniture arrangement, color schemes, lighting, styles, theme, drapery and carpet selection, and proper use of pictures and accessories.

Mr Joseph Egoyan, B.A., ED., your instructor, is well qualified with extensive theoretical and practical knowledge. He is a graduate from the Art Institute of Chicago and the California College of Arts and Crafts; has taught at Oakland Tech. High Calif., the American College in Cairo and the Evening Adult Education program in Victoria. In addition, he has a wealth of practical experience in retail field as proprietor of Ego Arts Gallery in Cairo for five years, and Ego Interiors in Victoria for thirteen years. Mr. Egoyan is a qualified artist and has exhibited his art works in a number of one-man shows in the U.A.R. and U.S.A. He won first prize in Vancouver Island Jury Show at the Art Gallery of Victoria, also a one-man show theme "BIRDS" was displayed at Burnaby Art Gallery and is now at Ego Interiors.

For the past ten years this course in interior decorating given by Mr. Egovan twice yearly in three separate classes each week. At an average of twenty students in each class, almost a thousand students have taken the course to date.

THE CLASSES WILL BE HELD TUESDA AFTEF FROM 1 to 2:30 P.M. AND ALSO EVENINGS ON MONDAY OR WEDNESDAY, 7:30 to 9 P.M.

CLASSES START FEB. 23rd, 24th OR 25th AT EGO INTERIORS. TOTAL COST OF EIGHT LECTURES ONCE A WEEK, $20.00.

For further Information, Call in Person or Phone

ego interiors

1028 FORT ST. (Near Cook)

Phone: 382-3200

WHEN WERE YOU IN LAST?

Have you seen all the new items that we have on our two floors? Furniture, lamps, decorative and utilitarian accessories such as art objects and kitchenware, dinnerware, gift items, jewelry, fabrics, etc. . . all unique and different in design.

We invite you to come and get ideas or just come and see what is new.

NOW ON DISPLAY

Vilas

MODULAR WALL UNITS

FREE STANDING OR WALL MOUNTED

(WE DELIVER ANYWHERE IN B.C.)

CONTINENTAL HOME FURNISHINGS

(YOUR VILAS HEADQUARTERS)

716 JOHNSON ST. 386-2458

OPEN FRIDAY 'TIL 9 P.M.

Kmart

Gives Satisfaction Always!

DISCOUNT BOMBSHELLS

We reserve the right to limit quantities

ON SALE SATURDAY FROM 9 A.M. WHILE QUANTITIES LAST.

LADIES' BLOUSES

An attractive selection of ladies' blouses to choose from. Regular values to 13.83 each.

SPECIAL DISCOUNT PRICE ..... 1/2 Off Regular Price

CORNING WARE SAUCEPAN SET

5-piece set consists of covered 48 oz. and 64 oz. saucepan and detachable handle.

SPECIAL DISCOUNT PRICE .. 11.97 set

TIFFANY STYLE TABLE LAMPS

Available in a bright selection of decorator colours. Approx. 18" high.

SPECIAL DISCOUNT PRICE ..... 3.99 each

LADIES' Handbags

Choose from a stylish selection of ladies' handbags. Regular values to 14.77 each.

SPECIAL DISCOUNT PRICE ..... 1/2 Off Regular Price

McCORMICKS PARTY CRACKERS

An assortment for every taste. 3 sealed packs per pkg. 12 oz.

SPECIAL DISCOUNT PRICE

2 for 1.00

BOYS' TUBE SOCKS

Assorted screen prints. One size fits 8 - 11

SPECIAL DISCOUNT PRICE ... 99¢ ea.

From Our Delicatessen

HAM

Delicious lean, cooked ham.

SPECIAL DISCOUNT PRICE ..... 2.35 lb.

"We reserve the right to limit quantities"

UNIVERSITY HEIGHTS SHOPPING CENTRE

3986 SHELBOURNE ST. (SAANICH) VICTORIA, B.C.

Store Hours: 10 a.m. to 10 p.m. MONDAY to FRIDAY

9 a.m. to 10 p.m. SATURDAY

386-2121
Monday through Saturday
8 a.m. to 6 p.m.

CLASSIFIED ADVERTISING

Vancouver Island's Largest Shopping Centre in Print

386-2121
Monday through Saturday
8 a.m. to 6 p.m.

CLASSIFICATION INDEX

VITAL STATISTICS
1 Births
8 Cards of Thanks
THE FOLLOWING SEVEN CLASSIFICATIONS ON THE LAST PAGE OF CLASSIFIED
8-A Cards of Thanks
5 Deaths and Funerals
9 In Memoriams
10 Funeral directors
11 Monumentals
12 Florists
13 Miscellaneous
NOTICES
14 Announcements
15 Coming Events and Meetings
16 Catering, Banquets and Reception Rooms
17 Restaurants
18 Places to Visit
20 Lost and Found
EMPLOYMENT
21 Help Wanted—General
22 Office Help
23 Skilled Trades
24 Sales Persons and Agents
25 Teachers
26 Part Time—Temporary Help
30 Situations Wanted
BUSINESS SERVICES AND DIRECTORY
36 Business Services and Directory
PERSONAL SERVICES
33 Bands, Musicians and Orchestras
34 Pre-Recorded Music
40 Business Personals
43 Dancing
42 Education
71 Music Teachers
39 Personals
32 Trade Schools
38 Travel
MERCHANDISING
83 Aircraft
117 Antiques
78 Bicycles
80 Boats and Marine
65 Building Supplies
93 Cameras, Supplies and Photo Finishing
127 Chicks, Poultry, Hatching Eggs, Supplies
135 Farm Implements
60 Fuel
97 Furniture
120 Garden Supplies
99 Groceries, Meat and Produce
130 Heavy Equipment and Machinery
128 Livestock, Supplies and Events
100 Miscellaneous for Sale
103 Miscellaneous Wanted
109 Miscellaneous to Rent
77 Motorcycles
70 Musical Instruments
125 Pets and Supplies
96 Ranges, Stoves and Furnaces
92 Sporting Goods
115 Swaps
63 Timber
98 TV, Stereo, Radio Sales and Service
112 Wanted to Rent, Miscellaneous
116 Coins and Stamps
AUTOMOTIVE
155 Automobile Financing and Insurance
164 Auto Body and Painting
162 Auto Repairs, Service and Towing
168 Campers, Trailers and Motor Homes
166 Cars and Trucks Wanted
150 Cars for Sale
151 Sports, Import Cars
148 Lease Vehicles
149 Mobile Homes and Parks
149 New Car Directory
160 Parts, Accessories
158 Tires
154 Trucks and Buses
156 U-Drive and Auto Washing
ACCOMMODATION
185 Convalescent and Rest Homes
175 Hotels
178 Summer Homes, Cottages and Resorts
181 Tourist Accommodation
RENTAL
201 Apartments to Rent, Furnished
200 Apartments to Rent, Unfurnished
202 Furniture to Rent
203 Apartments Wanted
206 Duplexes to Rent
207 Duplexes Wanted to Rent
215 Halls, Warehouses, Stores and Offices to Rent
197 Housekeeping Rooms to Rent
199 Housekeeping Rooms Wanted
211 Houses to Rent, Furnished
210 Houses to Rent, Unfurnished
212 Houses Wanted to Rent
190 Room and Board
191 Room and Board Wanted
193 Rooms to Rent
194 Rooms Wanted
204 Shared Accommodations
FINANCIAL
155 Automobile Financing and Insurance
233 Mortgage Loans and Insurance
234 Mortgages for Sale
230 Personal Loans and Insurance
235 Wanted to Borrow
REAL ESTATE
280 Acreage for Sale and Wanted
240 Business Opportunities
241 Business Opportunities Wanted
247 Commercial or Industrial Properties
258 Condominiums and Townhouses
253 Country Homes and Properties
270 Exchange Real Estate
290 Farms for Sale and Wanted
263 Garages for Sale, Rent, Wanted
293 Gulf Island Properties
250 Houses for Sale
265 Houses Wanted to Buy
295 Listings Cancelled
268 Listings Wanted
271 Lots for Sale
294 Mainland and Out-of-Province Properties
273 Property for Sale
274 Property Wanted
244 Revenue Property
245 Revenue Properties Wanted
285 Up-Island Properties
256 Waterfront Properties
300 Churches

TERMS OF PUBLICATION

The Victoria Press Ltd. shall not be liable for non-insertion of any advertisement beyond the amount paid for such advertisement.

In the event of an error occuring the liability of Victoria Press Ltd. shall not exceed the charge for the space actually occupied by the item in question.

All claims on error in publication shall be made within 12 hours thereafter and if not made shall not be considered. No claim will be allowed for more than one incorrect insertion not for errors not affecting the value of advertisement.

All estimates of cost are approximate. Advertisers will be charged with space actually used.

All advertising copy will be subject to the approval of the Victoria Press Ltd., who reserve the right in its sole discretion to classify, reject or insert copy furnished.

All advertisements must comply with the British Columbia Human Rights Act. This act states no advertisement may state or imply a preference, limitation, or specification on the basis of an applicant's race, religion, colour, marital status, ancestry, place of origin, age, or sex (unless the matter relates to the maintenance of public decency AND prior approval has been obtained through the Human Rights Branch).

While every endeavor will be made to forward replies to box numbers to the advertiser as soon as possible, we accept no liability in respect of loss or damage alleged to arise through either failure or delay in forwarding such replies, however caused, whether by negligence or otherwise.

CIRCULATION REPRESENTATIVES

Duncan, Chemainus— P. J. Rogers 746-6181
Nanaimo 753-2766
Lake Cowichan— 749-3156

1 BIRTHS

MATTHEWS — Born to Pat and Susan a boy, Patrick Nathan, 9 lbs. 4 ozs., on December 24th, 1975. Many thanks to Dr. A. Cooper, Dr. Morrison and maternity staff at Victoria General Hospital.

DEATH and FUNERAL ANNOUNCEMENTS DIRECTLY FOLLOWING CLASSIFIED

14 ANNOUNCEMENTS

OPEN EVERY DAY
11-4:30
Precious Earth Plant Butique
6111 Pat Bay Highway
(1 mi. north of Elk Lake)
652-5533

"HAVE YOU GOT THE ANSWER" will be introduced Wednesday, Jan. 21 on Bruce Payne's Daybreak Show presented by Pyramid Products, P.O. Box 1904, Victoria, B.C.

THERE ARE OPENINGS IN A bright new daycare centre for three, four and five year olds, Jubilee area. Open 7:30 to 5:30 weekdays. Please phone 595-2233 or 477-5179.

HAIR AND BEAUTY CLINIC now open for low income families. 384-2611 between Monday-Thursday, 9-4 p.m.

15 COMING EVENTS and MEETINGS

SOUTH VAN. ISLE LIONS BINGO
FRI., JAN. 16, 7:30 P.M.
1600 GOVERNMENT ST.
O.A.P. HALL
DOORS OPEN 6 P.M.
ADMISSION CARD $1
6 CARDS $2
EXTRA 5 GAMES
25c CARD
Early Bird Bingo
7 PM.
5 GAMES
25c A CARD, 5 for $1
GOV'T. LICENSED
PROCEEDS TO CHARITY

FREE TRAVEL SHOW
C.P. Air, Westours Inc., Greyhound lines of Canada, B.C. Steamship Co., and Vancouver Island Coachlines Ltd. invite you to attend a free Travel Show, at Victoria Senior Secondary School, Grant St., Victoria. At 8 p.m. Thursday, Jan. 29th. Admission by ticket only. These may be obtained at V.I. Coachlines depot, 710 Douglas St. Victoria.

MEN, IT'S NOT TOO LATE TO GET FIT! The "Y" has fitness classes:
Early morning
Noon Hour
After work
Evening
For more details contact: KEN CURREY, 386-7511
880 Courtney St.
DON'T DELAY—JOIN TODAY

BINGO
EARLY BIRDS 7 P.M.
Langford Legion No. 91 Bingo, 761 Station Rd. Thursday night, 7:30 p.m. 6 cards, $2. Extra cards 25c. Everyone welcome.

SWIM CLASSES
Victoria Chinatown Lions Swim Club Family Red Cross Water Safety Classes. Now in progress Sunday mornings. All levels. Vacancies in certain levels. For information and registration, phone or call at the Douglas Pharmacy, 1469 Douglas Street, 385-1541.

INTRODUCTORY WORKSHOP FOR WOMEN INTERESTED IN PERSONAL GROWTH
January 24th. Contact Charlotte Altung: 385-4809, Barbara Pendergast: 479-8587.

COSMOPOLITAN CLUB
Saturday, Jan. 17, 7 p.m. Old Age Pensioners' Hall, 1600 Government Street. 20 games, $20 per game. In aid of Multiple Sclerosis.

MYSTERY TOURS
Leaves V.I. Coach Lines depot every Sunday at 1:30 p.m. Return 5 p.m., $4.50 includes tea. 385-4411.

16 CATERING, BANQUETS and RECEPTION ROOMS

JAMES BAY INN
Complete banquets facilities
270 Govt. 384-7151

20 LOST and FOUND

I SHALL PAY $50 FOR THE RETURN of my wallet missing from my jacket in barristers room at St. Ann's Academy on Wed. Jan. 14 1976. It has very considerable sentimental value. Please call Dr. J. J. Gow. 388-4361.

LOST: SIX YEAR OLD MALE dog, black and rust, part German Shepherd, part Collie. Answers to Chancellor. Family pet. Please call 383-1225. Reward.

LOST — REWARD OFFERED. Male tabby cat, dark grey and black, white tummy, Blenkinsop Rd. between Cedar Hill and McKenzie. 477-5767.

LOST: JAN. 5, 4225 WILKINSON Road, female Sheltie (small collie), no tail, answers to "P.D." Any information to 382-0344 or 383-2015.

LOST: KODAK RETINA II CAMera. Substantial reward for return. No questions asked. Reply Victoria Press Box 246.

LOST: WHITE GOLD DIAMOND and sapphire ring 500-600 block Yates, Broad and View. 388-4421 local 208. Reward.

LOST: NEUTERED MALE orange and white cat, white fur around both hind knees. View Royal. 479-3256 after 5.

LOST: MALE IRISH SETTER, 2 years old, Burnside area. Reward. Call 383-7260.

LOST: LIVER AND WHITE springer spaniel between Sidney and Victoria. Reward. 652-2057.

REWARD — 4 MONTH OLD male semoyed. Lost Shelbourne area. 595-6649.

LOST — ONE MUSTANG HUBcap, Gordon Head area. 477-2133.

FOUND IN DOWNTOWN AREA, 35 mm camera. 598-5578.

LOST, GINGER CAT, ANSWERS to Percey, Gordon Head. 477-4838.

SELL IT THROUGH CLASSIFIED
DIAL 386-2121

NOTICE OF COPYRIGHT

Full complete and sole copyright in any advertisement produced by Victoria Press Ltd. is vested in and belongs to, Victoria Press Ltd.; provided, however, that copyright IN THAT PART AND THAT PART ONLY of any such advertisement consisting of illustrations, borders, signatures or similar components which is, or are, supplied to Victoria Press Ltd. by the advertiser in the form of engravings, matrices, casts, etc., and incorporated in said advertisement shall remain in and belongs to the advertiser

SUBSCRIPTION RATES

Wherever carrier service is maintained, $4.00 per month.
By mail — Canada, $5.00 per month, $14.50 per 3 months, $28.00 per 6 months, $55.00 per year.
Outside Canada, $12.00 per month, $35.00 for 3 months, $70.00 for 6 months, $132.00 per year.
SATURDAY ONLY
Canada, 35 cents per copy, $18.00 per year.
Outside Canada, 40 cents per copy, $20.00 per year.

21 HELP WANTED GENERAL

ADVERTISEMENTS IN THIS CLASSIFICATION MUST COMPLY WITH THE BRITISH COLUMBIA HUMAN RIGHTS ACT

WANTED
Students to sell Victoria Times in the downtown area. Minimum guarantee $12.00 per week profits. Hours of sale 3:30 to 5:30. Please phone 382-3131 Local 291 Mr. Wilson or Mr. Hass.

Registered Medical Laboratory Technologist
required for 21-bed acute general hospital on West Coast of Vancouver Island near famous Long Beach. Full details of previous experience and other pertinent details should be addressed to:
ADMINISTRATOR,
TOFINO GENERAL HOSPITAL
P.O. BOX 190,
TOFINO, B.C. V0R 2Z0

IMPALA CAMPING WORLD
Requires serviceperson for recreation vehicles. Must have experience in wiring cars, installing fridges, furnaces, etc. This is a full-time position. Applicants may phone 656-5504.

PUBLISHERS OF THE WORLD Book Encyclopedia have limited openings throughout the province for men or women to give sales demonstrations 3 days a week, 9 a.m.-5 p.m. Previous sales experience not required. Must be available for training Jan. 20, 21, 22. Position paid $70 weekly guarantee for 6 sales demonstrations with potential weekly income of $140. Phone Kelly Robertson at 658-8877 for interview.

Hotel Front DESK CLERK
for downtown hotel wanted, experience preferred on NCR. Must have good typing knowledge, pleasant personality, very neat appearance. Permanent position, shift work required. Please apply with phone number to Victoria Press, Box 215.

PROVINCIAL HEALTH CARE SOCIety requires an experienced accounts clerk for its Victoria office. Duties include posting, banking, account receivable and payable, payroll and statistics. Must work to deadlines, be accurate and bondable. Should be able to communicate well with clients. Required immediately. Permanent position with good future. Call 382-3171 for appointment.

WE REQUIRE AN EXPERIenced, mature prep cook for one of our new restaurants. This will be a full-time job, with responsibility. We want someone with experience and a proven work record and a appreciation for the food service business. Apply in person to Pizza Pieman office, 858 Esquimalt Rd.

COUPLE REQUIRED TO MANage Victoria area motel. Living accommodation provided. Must be able to deal well with the public and willing to learn all phases of the business. Please send complete resume, including expected starting wage to Victoria Press, Box 241.

EXPERIENCED MEN'S CLOTHING SALESPERSON. FULL-TIME EMPLOYMENT. PHONE FOR APPOINTMENT. 388-5933.

LIVE-IN HOMEMAKERS
Opportunities for semi-retired ladies to help their local communities. Your experience needed by HEALTH CARE SERVICES UP JOHN LIMITED. Call us at 388-6639 Monday - Friday, 9 - 4:30.

NEED MONEY?
Sarah Coventry, Canada's leading fine fashion jewellery company needs representatives and managers. Full or part-time, no investments, no delivery. Call 478-6542.

EXPERIENCED FRONT OFFICE receptionist for prestige Seaside Hotel in Victoria. Must be able to type, meet the public, and be bondable. References essential. Please apply Victoria Press, Box 275.

HOUSEKEEPER — ELDERLY gentleman, small home, Sidney area, live-in preferred. References required. Please call 656-1871 after 5 p.m.

MODERN ACCOMMODATION, some wages, exchange for general part time help. Suit working girl. Detailed application to Postal Box 3051, Victoria.

RESIDENT MANAGER
Large apartment complex requires husband and wife team as full-time managers. Excellent pay, position available Feb. 15. 384-6383.

SEMI-RETIRED COUPLE REQUIRED
to assist managers in downtown motel, to work on a part-time basis, suite available. 385-3543

WOMAN TO LIVE-IN AS member of family, room and board plus salary, non-smoker, any nationality. Phone after 5 p.m. 652-5840.

UNUSUAL OPPORTUNITY FOR man or woman interested in extra income. Set your own hours. For appointment phone Sunday 4-9 p.m. 386-2092.

CHURCH CUSTODIAN REquired soon. Resident or living quarters provided. Write Victoria Press Box 272 giving full particulars.

WANTED: DEPENDABLE BABYsitter, 11 till 5, my home, light housekeeping duties, Gordon Head. 477-1650.

EXPERIENCED JOHN DEERE 410 Backhoe operator in Duncan or Nanaimo areas. Phone 748-1524 Duncan.

WANTED COOK,SEAFOOD AND steak. Hours and pay negotiable. Starting immediately, 383-1421 between 10-12 for interview.

WANTED BABYSITTER FOR 1½ year and 2½ year old in my home 9-4 on varied days. Please call after 4 p.m. 384-0256.

LIVE-IN HOUSEKEEPER, ROOM and board, 3 miles, lots of room, days off and wages with 2 adults. 383-2581 or 384-0343.

PERSON REQUIRED FOR truck and trailer maintenance and fueling. Reply Box 262, Victoria Press.

FULL TIME BABYSITTER FOR 7 months baby. Around Woolco or near the Saanich Fire Station area in your home. 382-8293.

HOUSEKEEPER FOR ELDERLY gentleman, part-time hours, Monday thru Friday, Sidney area. References Victoria Press, Box 184.

LIVE-IN HOUSEKEEPER FOR motherless home, woman with one child O.K. Phone 595-6557.

JOURNEYMAN MECHANIC REquired for service station. Phone 383-2923. Ask for Ed.

PERSON, REFINED, 3-7 P.M. Cook simple dinner for eight. 384-0693.

WANTED: EXPERIENCED DENtal assistant for a preventive dental practise in Sidney. 656-5412.

WANTED: BABYSITTER JUBIlee area 9-4 Mondays and Tuesdays, 592-1762.

HAIRDRESSER WANTED. TOP wages. Esquimalt location. Phone 388-4668.

TAXI DRIVERS NEEDED. CLASS 4 license and chiefs permit required. Apply 585 Pandora.

CHEF AND FULL TIME COOK required for full facility hotel. Apply Victoria Press Box 139.

DISPATCHER, GRAVEYARD shift. Must be experienced, apply 585 Pandora.

21 HELP WANTED GENERAL

CASH OPPORTUNITY FOR ADULTS AND STUDENTS
Daily Colonist Routes are coming available in the following areas:
—Fernwood Rd-Richmond Rd.
—Foul Bay-Oak Bay Ave.
—Windsor Park-Uplands
Profits from $65.00 to $100.00 per month. These routes would be suitable for either students-adults-boys or girls. Please contact Mr. N. Fox or Mr. E. Bateman at Colonist Circulation 383-4111.

STUDENT OR ADULT
With small car or motorcycle interested in augmenting income by morning newspaper delivery in Wilkinson-Interurban area. Duties would take approx. 1½ hours per day and route earnings would be in vicinity of $140.00 per month. Prefer someone living in or near Colquitz area. Please apply R. Elliott, 383-4111, Local 166.

EXPANDING COMPANY BASED ON CENTRAL VANCOUVER ISLAND REQUIRES AN OPERATOR FOR A CONCRETE PUMP TRUCK, GOOD OPPORTUNITY FOR PROFIT SHARING OR PARTICIPATION. EXPERIENCED OPERATOR PREFERRED. REPLY BOX 310, NANAIMO OR PHONE 753-2465.

APT. MANAGER
Experienced couple required for 60 suites in near new building in good location. Write giving age and experience to Victoria Press, Box 267.

GARDEN CENTRE MANAGER
A local department store is looking for a Garden Manager with complete knowledge of gardening for local conditions. Extensive garden shop experience and pesticide licence. Excellent company benefits. Please apply to Victoria Press, Box 172.

SHIPPER-RECEIVER
Other duties include sales floor release and some order desk work. A knowledge of boating and marine hardware a real asset. Apply in writing stating age and past experience. McQuades Marine Supply, 1252 Wharf St., Victoria B.C.

WAITERS-WAITRESSES FOR EXclusive restaurant. Top wages and tips, for mid February 1976. Write with pictures and curriculum vitae, 3145 Quadra St., Victoria. Confidential. No phone calls please.

PERSON TO WORK AT counter sales and miscellaneous duties at wholesale refrigeration parts and equipment distributor. Applicant must be ambitious. Please reply to Victoria Press, Box 282.

WAITRESS-WAITER FOR DISCOdining lounge. Must have own transportation and be able to work flexible evening hours. For interview phone 658-8922 between 5-6 p.m.

YOUNG FAMILY IN SOUTH OAK Bay needs a lady to supervise two small children one or two days a week from 9 a.m. to 6 p.m. Some light housekeeping required. 595-7258.

MATURE PERSON REQUIRED to operate automatic floor cleaning machine and other duties, 6-10 p.m. Apply Mrs. Sielopp, room 223A, 645 Fort St. between 6 and 7 p.m.

COUPLE OR LADY TO LIVE IN waterfront Oak Bay home with semi-invalid. Car provided. Salary. Must have references. Reply Victoria Press, Box 271.

O.A. PENSIONER REQUIRES O.A.P. lady companion-housekeeper. Good home for the right lady. No salary but fringe benefits. Victoria Press, Box 259.

WANTED: WOODWORKERS TO built quality toy castles, doll houses, children's furniture, etc. Some craftsmanship essential. 383-8852.

EXPERIENCED DENTAL ASSISTant required. Feb. 1 for preventive orientated practise. Reply handwritten to Victoria Press Box 285.

RELIABLE HOUSEKEEPER wanted 6 hours daily to care for 2 boys 7 and 5 while I work. Tattersal area. References. 385-8200 after 6 p.m.

22 OFFICE HELP

ADVERTISEMENTS IN THIS CLASSIFICATION MUST COMPLY WITH THE BRITISH COLUMBIA HUMAN RIGHTS ACT

Secretary Manager
Required for small mortgage portfolio and land development company. Should be familiar with mortgage and conveyancing procedures. Bookkeeping and typing necessary. Shorthand unimportant. Own transportation and be able to travel B.C. Pleise reply in own handwriting. Salary range $900-$1,000 per month. Victoria Press, Box 263.

FULL TIME LEGAL SECREtary required for one man office. Must be experienced in conveyancing and wills. Shorthand a must. Also required part time bookkeeper, shorthand and typing an asset but not essential. Please state qualifications, age etc. Replys treated strictly confidential. Apply Victoria Press, Box 248.

WANTED-DISPATCHER, OFFICE clerk for Ready Mix Building Supply. Apply in writing to Butler Bros. Supply, Box 549, Sooke Post Office.

BOOKKEEPER ABOUT 25 hours weekly, mornings, give full information and salary per hour expected. Reply Victoria Press Box 269.

OLD ESTABLISHED REAL ESTate company requires experienced receptionist typist for its Oak Bay office. For interview call 598-3321 between 9 a.m. and noon.

SECRETARY REQUIRED FOR conveyancing and general. Must have legal experience. $800 plus. 386-6754.

LEGAL SECRETARY REQUIRED for conveyancing and mortgages. Must have some experience in lawyer's office. $700 plus. 386-6754.

BANK OF COMMERCE REquires experienced teller, contact Mrs. Farrell, at 386-2131 to arrange for interview.

WANTED: DENTAL ASSISTANT, experienced or certified preferred. Duncan 748-9832.

LEGAL SECRETARY FOR SAANich Law Firm, conveyancing experience required. 386-0411.

22 OFFICE HELP

ACCOUNTING CLERK
Investment and Mortgage Company requires person with advance bookeeping knowledge. Data processing would be beneficial. Must be able to work with minimum amount of supervision. Pleasant personality and ability to deal with clients necessary. Work varied. Must be accurate and thorough. Salary dependent upon qualifications. Please reply Victoria Press Box 268.

WANTED IMMEDIATELY MANager trainee for large expanding loan company in Duncan. Experience not essential. Thorough training provided. Full range of company benefits. Those interested in a carer may apply in writing or person to Mr. D. R. Bumanis, Niagara Realty and Loan, Box 137, 435 Trunk Road, Duncan, B.C.

DICTA-TYPIST
Variety — enjoy dealing with the public, typing 30-60 accurate words per minute, some general accounting background. Must have previous office experience. Salary $600 plus. Drake Personnel, 1175 Douglas, 385-3425.

EXPERIENCED RECEPTIONIST full-time wanted for a busy specialist office, must be reliable and have a pleasant manner and be able to type. Please apply in own handwriting stating age, marital status and experience, to Victoria Press, Box 276.

WANTED, BOOKKEEPER — fully experienced to handle full set of books to trial balance for retail pharmacy in Oak Bay area. About 30 hours per week. Phone Mr. Johnston 592-4541 between 1-5 p.m. daily.

LEGAL
Experienced secrefary with litigation background, modern downtown office. Salary $800 plus. Drake Personnel, 1175 Douglas, 385-3425.

LEGAL SCRETARY EXperienced in litigation required for senior partner. Good typing and shorthand essential Minimum $800 plus depending on experience. 386-9021.

LEGAL SECRETARY EXperienced in estates required for pleasant downtown office. Shorthand an advantage, ability to work on own initiative essential $750 plus. 386-9021.

CANADIAN IMPERIAL BANK OF Commerce, Fort and Cook St. branch, requires an experienced steno, please apply in person.

CANADIAN IMPERIAL BANK OF Commerce requires experienced teller, phone 592-1202.

23 SKILLED TRADES

ADVERTISEMENTS IN THIS CLASSIFICATION MUST COMPLY WITH THE BRITISH COLUMBIA HUMAN RIGHTS ACT

JOURNEYMAN MECHANIC
AUTO BODY MANAGER
SERVICE WRITER
If you are looking for an excellent future and desirous of making top money in one of Duncan's fastest growing businesses, I urge you to contact me. With increased business and expanding facilities in our present 2-year-old premises, we have an immediate demand to fill these openings. We offer — Top Rates in qualified classifications, full Employee Benefits, guaranteed work week, employee discount above industry averages on goods and services. Opportunity for Bodyman to work on flat rate, which has proven to be substantially greater than the monthly earnings on an hourly rate (with a guaranteed work week). The position of Body Shop Manager is open to one of the proven bodymen, who would have first opportunity to fill this position when the volume warrants it. For further details, contact Chuck Haughton or Joseph Silva at Tops Pontiac Buick Ltd., 6466 Bell-McKinnon Road, Duncan, B.C. 748-2588.

SERVICE REPRESENTATIVE
FOR AUTOMATIC TRANSMISSION SERVICE
Neat appearance, outgoing personality. General clerical, some typing, must be sales minded. Company benefits. $600 per month.
MAIL RESUME CARE OF
VICTORIA PRESS
BOX 230

ESTIMATER
Required for a well established contracting business in Victoria. Experience in general construction with particular emphasis on all types of concrete work essential. This is a new position with wide scope for advancement. Salary commencerate with experience and performance. Send resume in confidence to Victoria Press, Box 277.

AUTOBODY PERSON
Must be fully qualified. $8.30 per hour flat rate, with medical, dental and life insurance benefits. Apply to Advance Collision. 741 Pembroke Street. 388-4491.

IMAGINATIVE ARCHITECT wanted to produce conceptual plans of multi-million dollar hotel-apartment complex in Victoria Area. Payment to be a negotiated interest in the project and a contract guarantee of architectural services for the entire project, apply Victoria Press Box 265.

EXPERIENCED ESTIMATOR
For leading general contractor in Victoria. Min. 3 years experience required. And/or Diploma in building technology from recognized technical school. Salary negotiable, please send resume and state present position and salary. Reply Box 5183 Station B. Victoria, B.C.

SUPERINTENDENT
Superintendent wanted by local contractor. Experience in house construction and ability to co-ordinate subtrades essential. Reply in detail to Victoria Press, Box 198.

AUTOMOTIVE MACHINIST
Wanted for permanent position in local auto machine shop. Must be familiar with engine rebuilding. Non-union shop. Salary with bonus. Phone 383-0011 to arrange interview.

CARPENTER FOR FRAMING houses, 3 years or more experience essential. 652-1988, evenings only.

TOP AUTOMOTIVE PAINTER
For top paying body shop. Northern Vancouver Island, phone Ben, 112-956-3939 or 956-4226.

WANTED: QUALIFIED CARPEnter, must be able to work without supervision. 652-2529 after 5:30.

24 SALES PERSONS and AGENTS

ADVERTISEMENTS IN THIS CLASSIFICATION MUST COMPLY WITH THE BRITISH COLUMBIA HUMAN RIGHTS ACT

EXPERIENCED SALES PERSON for Vancouver Island daily paper, starting salary negotiable according to qualifications, good bonus plan and fringe benefits. Must have own car. Apply in writing to W. Arnst, advertising manager, Alberni Valley Times, P.O. Box 400, Port Alberni, B.C.

24 SALES PERSONS and AGENTS

WHITTOME'S OFFER
LICENSED REAL ESTATE SALESPEOPLE.
1—TOP COMMISSION RATES PLUS A SALE BONUS PLAN.
2—FINE OFFICE TO WORK FROM WITH LOTS OF FREE PARKING.
3—NO MANAGEMENT COMPETITION.
4—IN OFFICE TRAINING PLUS LOTS OF HELP IN LISTING, APPRAISAL AND PUTTING SALES TOGETHER.
5—A PROVEN GUARANTEED PURCHASE PLAN.
6—NATIONAL DEFERREL SERVICE THROUGH RELOCAN LTD. WITH AGENCIES IN OVER 150 CANADIAN CITIES AND TOWNS.
7—WORK WITH A STAFF OF FRIENDLY COMPETENT SALESPEOPLE.
PHONE OR COME IN TODAY.
479-1467
JACK KENNER, F.R.I., R.I. (B.C.)
4520 SAANICH ROAD
J. H. WHITTOME AND CO. LTD.
ROYAL OAK BRANCH

A GOOD START IS IMPORTANT!
In any field of endeavor a successful career depends on sound product knowledge and strong backup training methods. Block Bros. Realty Ltd., Western Canada's largest and most progressive realtor offers basic and advanced training to all licensed real estate sales people. If you are new to the industry or have held a license for some time and desire a fresh start, we welcome your enquiries. We have more "tools of the trade" to make you successful. Call today for a confidential interview 477-1841, BLOCK BROS. REALTY LTD., 3636 SHELBOURNE ST. (Our location offers central access with lots of free parking.)

REAL ESTATE SALESPERSONS
We offer an opportunity for two licenced real estate salespersons who are interested in hard work and commensurate rewards. Our consistent advertising policy and condominium projects give our salespeople numerous contacts for all forms of Real Estate sales. Give DON WHYTE or ALEC GOWER a call for confidential interview—then compare.

Whyte & Gower
Oak Bay Properties Ltd.
2227 Oak Bay Ave.
592-2407

DO YOU NEED A NEW START IN REAL ESTATE
We would like about 4 salespeople to come and share the success we are enjoying in our Colwood, Langford and Metchosin area. We have an excellent inventory of listings, new homes, subdivision, plus many tools which will help to make you sell the more successful. If real estate is your career our training methods can assist you in reaching your goal. Should you require financing help we are willing to give you a draw up to $1000.00 per month. Come and ask about the many other features that we have to offer.
478-5561
BLOCK BROS. REALTY LTD.

SALES OPPORTUNITY
WE Offer:
—WIDE PRODUCT RANGE
—PROTECTED TERRITORY
—EXCELLENT FRINGE BENEFITS
—UNLIMITED CAREER GROWTH POTENTIAL
With our excellent compensation program and strong company support.
If you have a proven sales record you owe it to yourself to check out our program.
To arrange an interview call or send your resume to:
F. H. Stitchbury
1027 Pandora Ave.
Victoria, B.C. V8V 3P6
Phone 382-8621

REALTORS
CONSIDERING A CHANGE IN THE NEW YEAR? WHY NOT INVESTIGATE THE OPPORTUNITIES OFFERED BY THIS LONG ESTABLISHED, LOCALLY OWNED, FULL SERVICE COMPANY.
OUR PRIME LOCATION ON THE NEW MALL WITH OUR ATTRACTIVE WINDOW DISPLAY WILL BE ATTRACTING MORE AND MORE WALK-IN CLIENTS AS TIME GOES BY. ABSOLUTE CO-OPERATION FROM MANAGEMENT.
FOR A CONFIDENTIAL INTERVIEW PHONE RICHARD McKENZIE, SALES MANAGER AT 386-7521 (ANYTIME) OR CALL INTO OUR OFFICE.
BOORMAN INVESTMENT CO., LTD.
1111 Government St.

LOOK!! WE DO IT BETTER
We have several vacancies for top line experienced and new licencees.
You can have the choice of two offices in a highly specialized and professionally managed Real Estate Company that takes a sincere interest in the well being and success of all its staff.
Full management assistance and training — no management competition.
Guaranteed sales plan together with assistance in financing.
Interested? Then call me for a confidential discussion.
GEORGE BLACKBURN
598-3344 598-3126 (eves.)
JACK MEARS
OAK BAY REALTY LTD.

WEST FRASER BUILDING SUPPLIES
Requires
a salesperson for kitchen cabinets and allied products. Candidates should have experience in both the sale and measuring of these products. Experience in other phases of home improvement sales a definite asset. We offer an excellent remuneration package and a chance to grow with this medium-sized progressive company. Please send resume in confidence to West Fraser Building Supplies, 2000 Government St., Victoria. Attn: John Cook.

OFFICE EQUIPMENT SALES person required for expanding company. Excellent line of products (e.g. Bond copiers, single element typewriters, dictation equipment furniture, etc.) Protected territory. Salary and commission negotiable depending on experience. Apply in own handwriting giving resume Victoria Press, Box 257. Our employees are aware of this ad.

TOP RATED FIRM NEEDS CAPable, mature person. Excellent opportunities with firm doing successful business. Above average income plus regular cash and vacation bonuses. Products have big repeat potential. Airmail President Dept. AE, P.O. Box 70, Station R, Toronto, Ontario M4G 3Z6.

NEW REALTORS
Phone for full details on the finest training program to get you successfully started in your new career. George Blackburn, JACK MEARS, OAK BAY REALTY LTD., 3618 Shelbourne St., 598-3344.

MONEY MAKER
Unique Sales Opportunity for three proven lines. Training provided. Call Marie 652-2330.

24 SALES PERSONS and AGENTS

REALTORS
SAANICH PENINSULA and GULF ISLANDS
Four licensed realtors are needed to compliment our new Block Bros. Office in Sidney. Join the progressive company which offers:
—Extensive training program which enables you to be successful in today's competitive market.
—$750 to $1,000 per month guaranteed.
—Fantastic New Home Program that assures inventory for our salespeople.
—A unique catalogue marketing system. Each weekly issue depicts over 3,000 properties currently for sale.
—Home trading program — a terrific service to our clients.
—No manager competition, their job is to assist NOT to compete with our salespeople.
—Profit sharing plan.
Call today for a confidential interview and find out why our company is so effective.
BLOCK BROS. REALTY LTD.
386-3231

BEAT INFLATION!!
It can be done with the right supplementary product; a product non-competitive to your present selling. We have it!
For close to 30 years we have led the field selling the Industrial and Commercial market through our unique selling plan. Delivery is excellent. Top commissions are paid on receipt of orders. Repeat business at full commission is unusually high.
We offer security too . . . many of our Personnel have been with us 15 years and more. There is no cash investment . . . you sell daytime only . . . we keep your detailed reply absolutely confidential and will put you in touch with our local Manager without delay.
Let's hear from you today. Write President, "Certified Electric", 10 Head St., Dundas, Ont.

DOUGLAS REALTY
Is REAL ESTATE your career, are you confident in selling? We have a career opportunity for you in our REAL ESTATE SALES DEPT. THE NEW YEAR is here! For a good start WHY NOT call now, or come in and get the facts. Ask for Frank Marshall, F.R.I.R.I. (B.C.)
DOUGLAS REALTY LTD.
385-8784
12 CENTENNIAL SQUARE

LICENSED REAL ESTATE TEAM wanted for downtown office. Semi-private office space with off street parking. Up to 90% commission. Dickie Agencies Ltd. 591 Fort St. Call between 9:30 to 3:30 382-4312 or 382-7822.

LIFE INSURANCE SALES PERson required immediately, no previous experience necessary, must be bondable, excellent salary plus commission and fringe benefits. For appointment please call 388-6681.

25 TEACHERS

ADVERTISEMENTS IN THE THIS CLASSIFICATION MUST COMPLY WITH BRITISH COLUMBIA HUMAN RIGHTS ACT

SCHOOL DISTRICT NO. 22 (VERNON)
RECRUITING TEAM
will be located at the Executive House, 777 Douglas Street on Thursday and Friday, February 26 and 27, from 9:00 a.m. to 5:00 p.m. each day for the purpose of interviewing teachers interested in securing positions in this district in September, 1976.

INTERVIEWS HELD BY APPOINTMENT ONLY
Priority consideration will be given to university students who will be completing their professional training this year, but interview appointments will also be granted to practising teachers as time permits. This later group may prefer to arrange an interview to be held at the Hyatt Regency Hotel in Vancouver, March 29-31, at which time priority for interviews will be given to teachers currently in the profession.
Interested teachers are advised to contact this office in writing requesting an interview date for either of the recruiting periods. Written confirmation including interview time will be forwarded as soon as possible.
REQUESTS FOR INTERVIEWS WILL BE RECEIVED UNTIL FRIDAY, FEBRUARY 13, 1976.
P.C. Grant, District Superintendent of Schools,
Post Office Box 1028,
Vernon, British Columbia.

PARENT OWNED CO-OPERATIVE nursery school for 3 and 4 year olds requires teacher 3 mornings week. Reply with qualifications to Cedar Hill Pre-School, 3605 Cedar Hill Road.

26 PART TIME or TEMPORARY HELP

ADVERTISEMENTS IN THIS CLASSIFICATION MUST COMPLY WITH THE BRITISH COLUMBIA HUMAN RIGHTS ACT

EXPERIENCED WAITRESS, waiter, part-time, for dining lounge, well groomed, good wages, uniform supplied, Cordon Bleu 820 Esquimalt.

HOUSEWIVES WANTED TO sell high quality imported goods from your home. Phone 385-5313 between 5-6 p.m.

BASKETBALL COACH, MONDAYS 3-5 p.m., Junior High level. Apply Headmaster, Glenlyon School, 592-2401.

BABYSITTER REQUIRED, MAINly part-time for 7-month-old baby. Your home or mine. Oak Bay area. 595-0846.

WANTED: PART-TIME worker, church supply centre, some typing. Apply Victoria Press, Box 251.

30 SITUATIONS WANTED

AGED PENSIONER WANTS work as gardener, caretaker, on estate or mobile home park. Non-smoker, non-drinker. Good with tools of all kinds. Victoria Press, Box 260.

MEDOX
Call us for personal assistance — anytime. Homemakers, home companions, childcare workers available. All screened and reference checked. 388-4642.

YOUNG WOMAN WITH Masters Degree, bilingual, widely

36 BUSINESS SERVICES and DIRECTORY

Excavating

EXCAVATING, LAND CLEARing, road building, demolition, sand and gravel, equipment rentals, 24-hour service. Radio controlled.
D.K. Trucking Co. Ltd.
Bus. Office, 2840 Nanaimo, 386-3414
Dispatcher, 2720 Turner, 382-6136

Fencing

FENCES BUILT OR REPAIRED, any style, reasonable rates. 382-2732, 478-1050.

CEDAR FENCES, SCREENS, gates, repaired-replaced. Phone 595-1769.

Flooring and Sanding

M & M FLOOR
COMPLETE FLOORING CENTRE
Hardwood, Carpets and Linos
532 William St. 384-0343
NIGHTS: 386-3078 or 383-2581.

Gardening

MARLEE GARDENS LTD. Professionally pruned fruit and flowering trees at a very reasonable cost (about $8 for an average tree). Free friendly estimates — call now 652-3705.

ARBUTUS LAWN AND GARDEN maintenance. Expert pruning, landscaping—residential or commercial. 478-5498, 383-9292.

HARVEY'S GARDEN SERVICE, now is the time, pruning, planting, hauling. Fong, 479-7078 or 384-8621.

HORTICULTURE STUDENT will do all types of gardening work. Reasonable rates. 652-5610.

FRUIT TREES PRUNED, ORnamental and hedges trimmed. 383-8363.

FRANK'S GENERAL GARDENing and pruning. 477-6661.

CLEANUP AND PRUNING, ETC. G. Barta, 382-7504.

Gutter Cleaning and Repair

GRAHAM EAVESTROUGHING
Gutters Installed
Gutters Repaired
Call 383-4212

GUTTERS
Cleaned, repaired or replaced. Low cost, free estimates. 592-6273.

Handymen

GENERAL HANDYMAN SERvice. Electrical, plumbing, carpentry, fireplace repairs. Call Val, 383-2353.

QUALITY CARPENTRY, DRYwall, painting at lowest prices. Renovations, basement suite etc. 477-2507.

WILL DO PAINTING DECORATing, fencing, conversions, electrical, plumbing and gutters. Phone Harry. 479-3575 or 385-3764.

EXPERIENCED EXTERIOR home repairs, also roofing gutters drains, 595-3019.

EQUIPPED TO REPAIR AND replace anything around the home and yard. 477-5601.

Home Improvements

Feature Kitchen Centre
2610 Douglas 385-4921
specializing in
KITCHEN
and
BATHROOM
RENOVATIONS
Largest Selection of KITCHEN CABINETS and VANITIES on the West Coast
FREE ESTIMATES
GUARANTEED WORKMANSHIP

THE WATER CLOSET
Beautiful French Ceramic and Quarry tile, 1640 Oak Bay Ave. 595-1123.

Insulation

BORDEN INSULSPRAY
UF foam fills those cold heat hungry walls on your home. Call Victoria Foamco, 383-8233.

Landscaping

BARKER LANDSCAPING LTD.
—since 1940—
Lawn specialists. Expert and considerate garden layout and shrub placement — sketches — ideas. Our expert stonemasons can build you anything in rock or slate — walls, patios, pools or pillars — etc. For a free competitive estimate, call 595 8323. Terms.

SAANICH LANDSCAPING
Concrete landscaping. Stone work, rock walls. Lowest prices. Free estimates. 479-6490.

LANDSCAPING YOUR OWN home, garden consultant will give advice, reasonable. 385-7442.

Masonry

VICTORIA MASONRY SPECIAlizing in chimneys, stone and slate. 383-9418.

STONE — SLATE — BRICKwork. Reasonable winter rates. John, 383-7947.

Moving

BISSON'S MOVING AND Storage Ltd. Local and long distance movers. Household, apartment and piano moving. 384-6442.

Removals, deliveries. Moving. Real good rates. Lindsay, 595-0970, anytime.

MOVING? ODD JOBS? CLEANups? Two men willing and able. $17 an hour. 384-0042.

RELIABLE MAN WITH PICKUP $9 per hour. 477-2507.

Painters and Decorators

ISLAND DECORATORS
Painters Paperhangers
Spray Painters
Plaster Repairs
Convenient Time Payments
383-9059 Eves. 382-1479

CLARK AND PATTISON PAINTING CONTRACTORS LTD.
Brush or spray. Paperhangers. Texture and vinyl work. Will do all or part of any job. Paint store. BAPCO, GENERAL and PRATT AND LAMBERT paints, and rentals of all painters' equipment. Terms if desired. Phone 384-0443. 760 Bay St.

BROTHERS PAINTING AND DECORATING
Free appraisals, cost consultant. All types of painting. All types of repairs. Commercial, farm, residential. Lowest rates. Terms. Work guaranteed. 383-8112.

DOWSON PAINTING CONTRACTORS 385-6042
Residential, commercial, free appraisals, color consultant, low rates, work guaranteed.

PAINTING AND DECORATING reasonable rates, satisfaction guaranteed. Terms. 595-4905, 479-2473.

INTERIOR — EXTERIOR
Special low rates. For clean job. Self-employed. Phone Douglas at 477-5207.

YOUNG PAINTER, 6 YEARS EXperience. Wishes any small job, very reasonable rates. 385-2595, after 5 p.m.

PAINTING AND PAPERHANGing, prompt and efficient, phone Joseph Highton 477-2839

PAINTING AND ODD JOBS, reasonable, phone Graham 386-9049.

HAVE BRUSH, WILL PAINT. 386-3641.

Plasterers

PLASTERING, STUCCOING, TEXturing old and new ceilings, repairs. Fred Blanchard and Sons, 656-4211.

COLEMAN PLASTERING LTD. Lath, Plaster and Stucco, 598-3433.

36 BUSINESS SERVICES and DIRECTORY

Plasterers

STUCCOING, PLASTERING, ALterations, reasonable 479-4779.

Repair Service

WATCHMAKER
Repairs to watches, antique wall clocks, and Grandfather clocks. Buffing watches and brass beds. Free pickup and set-up. Phone 384-4422. Citizen Trading Co. Ltd., 2506 Douglas St.

COMPLETE MARINE REPAIR Service. Authorized Evinrude, Johnson, Volvo dealers. Harbour Marine Sales and Service, 9752 4th St. Sidney 656-3955.

POCKET SIZE OR ANY OTHER kind of electronic calculators can now be repaired at City Centre TV, 3970 Shelbourne St. 477-6971 (in the K-Mart Mall).

LANGFORD STATIONERY AND Office Supply repairs to all office equipment, (free estimate). Call 478-6331.

Roofing and Siding

PUFF THE ROOFER
We shingle, we shake, contract labour, you buy material. 384-4904.

PARKER JOHNSTON LTD.
1855 BLANSHARD. 382-9181
"Roofing Victoria Since 1935"

HESLOP BROS. ROOFING
Quality application of cedar shingles, shakes and asphalt. 479-3274.

ROOFS: REPAIR OR REPLACE, reasonable rates. 384-4743.

GRAHAM ROOFING
Shingles installed. 385-4212.

Sandblasting

SAND BLASTING
Dave 383-4442 Evenings 658-5681
859 Devonshire Rd.

Sewers

SEWAGE DISPOSAL
B.C. Health Department applications. Perc tests, test holes, site plans. Island Envirotech, 595-8842.

Tailors

OAK BAY TAILORS
Tailoring, alterations ladies and men Quality leather alterations. 1826 Oak Bay Ave. 598-4131

BRITISH CUSTOM TAILORS
1311 Blanshard 383-2632

Tree Service

CEDARDALE TREE SERVICE LTD.
Large shade and ornamental trees scientifically pruned and sprayed. TREE REMOVALS. Stump chipper.
(Rep.) Charles Cowie 385-9931

MARLEE GARDENS LTD. Professionally pruned fruit and flowering trees at a very reasonable cost (about $8 for an average tree). Free friendly estimates — call now 652-3705.

MOUNT VIEW TREE SERVICE
Everything in trees.
Big or small, we do them all. 479-3873.

NOW IS THE TIME! PRUNING and dormant spray. 382-0618.

Window Cleaning

WINDOWS STAINED FROM ALUminum screens come clean with special process. Commercial and residential window cleaning, all types. 478-5049.

38 TRAVEL

REDWING
Holidays you can afford.
RENO EVERY SATURDAY —
Disneyland, Southern California
REDWING TRAVEL
645 Fort St.
383-5311 or 382-5194
or call our travel agent

39 PERSONALS

AFFECTIONATE CANCER MALE in late thirties wants to meet sincere girl to build new life with. Race or nationality irrelevant but sincerity and humor are. Interests photography, drives, and warm coffee pots. Victoria Press Box 274.

MALE 32
looking for female liking shows, drives, long walks and fishing. Children welcome. Object companionship. Apply Victoria Press, Box 270.

MATURE HAPPILY MARRIED couple seek broadminded lonely unattached gal to age 55 for friendship and to share close relationship. Victoria Press Box 279.

MALE, 28, LOOKING FOR FEmale liking shows, square dancing and walking. Object companionship and friendship. Victoria Press Box 278.

THERE ARE MANY SWINGING couples in Victoria. Our group would like to meet you at our social. Couples 20 to 50 invited. P.O. Box 123.

PROFESSIONAL GENTLEMAN, 34, would like to meet honest, sincere lady 25-35. Object friendship and companionship. Write Victoria Press Box 273.

WRITE FOR FREE BIBLE CORrespondence course "What the Bible Teaches." Victoria Gospel Chapel, 935 Pandora Ave., Victoria, B.C. V8V 3P4.

QUIET, RESPECTABLE LADY IN 50's likes country life. Like to contact gentleman same, for company. Victoria Press Box 289.

OPEN MINDED COUPLE 23-25 seeking other swinging couples. Write Victoria Press Box 164.

JOANNE: INTERESTED: Please leave phone number or address. Victoria Press, Box 210.

WHO CARES IF YOU ARE pregnant? Birthright does. Phone 384-1431.

DIAL A THOUGHT FOR HELPful thought. 592-4332.

DRIVING TO MONTREAL FEB. 1, 1976. Share expenses. 384-1749.

40 BUSINESS PERSONALS

ATTENTION
PERSONAL POEM POSTER KITS
AN IDEA FROM VICTORIA'S OWN JAMES FREEMAN BATT
Have you a favourite poem, saying or even an old High School song that you would like to have immortalized as a beautiful and decorative poster?
Now it's possible, and you can do it yourself with the sensational PERSONAL POEM POSTER KIT:
The Kit includes:
(1) Over 2000 water resistant and easy to apply transferable letters in two styles, including CAPITALS.
(2) A high quality 11"x17" piece of real PARCHMENT paper.
(3) Easy to follow instructions.
(4) A completed sample poem.
AND MORE...
USE YOUR PERSONAL POEM POSTER CREATIVELY, USE IT ANYWHERE, USE IT EVERYWHERE, BUT GET YOURS TODAY, QUANTITY IS LIMITED SO DON'T DELAY.
One Kit $4.95
Two Kits $9.00
Three Kits $14.00
B.C. residents add 5% Sales Tax. Please add 50c postage and handling.
30-day money back guarantee
Allow 2-4 weeks for delivery.
Send cheque or money order to:
CREATIVE-PEOPLE CRAFTS
BOX 175, VICTORIA, B.C. V8W 7M6.
The CREATIVE-PEOPLE CRAFTS has now taken over sole distribution of the PERSONAL POEM POSTER KITS, and is the only distributor that has my approval.
"SWINGING TIMES" — CANAda's Official Swingers Publication, 44 Action-packed pages of frank personal contacts. Gals. Guys. Couples. Wanting to contact you. Send $3, age and signature to: Routley Publishing, Dept. 165, Box 118, White Rock, B.C. V4B 4Z7.

SEPARATED?
Property in joint-ownership? If you are unable to sell due to unwilling partner, call 681-2718.
ICTERIA INVESTMENTS LTD.

LOOKING FOR SOMETHING new in Bridge, come to our Friendly Beginners game Mondays 7:30 p.m., Victoria Bridge Studio, Queen Victoria Inn, 383-7415 — 383-6549.

ESCORT SERVICES OF VICtoria. Female, male escorts, hostesses chosen on integrity intelligence, personal appearance. 385-3500.

HEATHERS CERAMICS
Spring sessions start January 5. Openings available for daytime and Sat. afternoon classes. Studio 385-6143. Home 592-6091.

BRITISH, MEDIUM AND Healer Leslie Dukes from London, England now taking appointments for physic reading and healing for further information phone 598-3583.

POTTERY CLASSES STARTING Jan. 24. Island Hand Craft House 1700 Kings Rd. 595-8113.

GARDENING
hilda beastall

The Hazard With Sweet Peas

Sweet peas are acknowledged as a favorite flower by home gardeners; they are known and loved as are pansies yet are not so easily grown in the Greater Victoria area.

The reason can no doubt be traced to the underlying clay base to our soils plus the usually generous rainfall during winter.

In districts where soil is more porous, as in the sandy gravel in parts of Colwood and Langford, or the blackpeat in lower Fairfield, sweet pea seed may be sown to advantage late September into October.

The seeds will germinate and plants grow while large root systems are being formed underground for use in summer.

Where a heavy clay loam floods during winter, there is every chance of the roots rotting from lack of air.

Because of these hazards, it is worth planning now to make a sowing in March of these lovely annual flowers, especially if the fragrance is wanted in a special garden spot all summer.

Sweet peas have been proved as providing the longest season of bloom among all fragrant plants grown locally. First flowers are out by the beginning of June, the last have been picked at the end of September. From fall sown seeds in a well drained spot, first flowers opened in early May.

To sow in March, look around the garden now for a suitable spot. It should be open to air circulation and preferably with morning sun. Sweet peas do not particularly like exposure to daylong direct sunshine, for like their relatives the green vegetable peas, they are a cool weather crop. Only with eastern sun have I known them continue blooming for five months without interruption.

Let the chosen spot be near the outdoor leisure seats so that full value is extracted from the perfume on the air.

A group of a dozen plants may be more effective in some gardens than a row, which is seldom attractive though necessary when growing commercially. Mark out the area or areas to be prepared and start digging.

Lift off the topsoil and set aside for improvement later. Getting down into the soil at this time will tell you a lot regarding the water level in winter. If water fills the hole at 12 inches down, break up the hard subsoil. Into it and mixed with it you then need to put rough broken brick or stones covered with chopped up twiggy material to hold it open for drainage.

You next fill in with a moisture retentive mixture for the roots to live in during the summer months. Use the topsoil taken out at the beginning now mixed with leafmould, compost soil and a little sand. Add a cupful of bonemeal to this mixutre for a 30-inch square space.

Let the soil settle for a couple of weeks before sowing the sweet pea seeds in March. This is better than firming by compaction. More compost can be added to raise the finished level if needed at sowing time.

Some odd facts are discovered in sweet pea specialists' writings, such as white, mauve and cream varieties needing more sand and less water than others. Cream and white seeds are said to have nearly white seed coats; mauve and lavender are spotted; and the crimson, carmine (and probably the pink) have a very thick seed coat needing a slight filing to allow penetration of moisture for germination. Care must be taken to file on the side opposite the "eye" or growth point.

Seeds are sown about 1½ inches deep, allowing six inches between plants for garden display and perfume. Plan a four foot high firm teepee support of wood and string in the center of a square planting.

Before sowing, get the central wood support in. Strings can be added just as germination is seen. Don't leave it too long for it is believed that supports in place encourage strong growth.

Culture, after growth begins, determines the degree of satisfaction with your sweet pea planting. Get the seeds now, and prepare the space now to bring nearer to realization the fragrance of these lovely summer annuals.

40 BUSINESS PERSONALS

LUXFORD DIVORCE SYSTEMS INC.
DIVORCE WHY WAIT?
You may not have to be separated 3 yrs. to get your divorce. 25% of our customers have been separated for less than 12 months.
HERE ARE THE FACTS!
1—No money down.
2—Includes your lawyer's fees
3—Your divorce can begin immediately.
4—We are not a "do it yourself" divorce service—We insist you use the service of a lawyer.
For information call:
383-6724
LUXFORD DIVORCE SYSTEMS INC.
210-620 View St., Victoria
or in Vancouver, 211-470 Granville
or in Edmonton, 480 Tegler Bldg.
10189-101st St., 424-8361
Chargex and Master Charge Welcome

WE BUY TAX REFUNDS
ALL T-4s NOT REQUIRED OUT OF TOWN SAME DAY SPECIAL SERVICE FOR FORMER CUSTOMERS
619 JOHNSON ST.
386-2968

IMPERIAL CREDIT PROTECTORS (1974)
SIGN UP NOW FOR THE JAYcee Effective Speaking Course, to commence January 19th. Turn yourself and your future on. Phone 383-4521 between 8 a.m.-3 p.m.

HARD STARTING
LOW POWER, POOR MILEAGE
Mobile service. Specialists in on the spot tune-ups, repairs. 595-7860.

JUNK CARS HAULED, FROM residential property, $7. Capital Regional Board. Project SAM. 478-7811.

MICHAEL SECURITY, EXPERienced guards by day, week or month. Open for contracts. 598-5523.

MOBILE KAR KARE
Low tune-up rates, call John at 642-5482.

VICTORIA HYPNOSIS CENTRE
101-615 Fort St. 388-9722.

MRS. PAYNE-JONES TRANS MEdium. Questions answered. 386-3603.

SCRAP CARS HAULED. 478-9571.

42 EDUCATION

TUTORING PROFESSIONAL help by experienced teacher. French, Math., new and old methods. 598-2331.

WOOD CARVING CLASSES starting now, ring 592-3528, between 6 p.m.-7 p.m.

EXPERIENCED TUTOR, Spanish, French, German, general math. Fred. 382-2700.

TOWN AND COUNTRY PREschool has opening for 4-5 year old. 382-6629.

60 FUEL

FINEST DRY ALDER WOOD split, delivered and piled. Cheques accepted. Free oak chopping block. Free supply kindling. Free removal and unwanted household items. 658-5832 anytime.

DAVIES BROTHERS FUEL. Alder wood, $28 per pick-up load. Delivered. 642-3057.

FIR, HEMLOCK, ALDER FIREplace wood $25 pickup load call anytime 642-3502.

DRY FIR BUSH WOOD CUT ANY length and delivered. $50 per cord. 642-5965.

CEDAR BLOCKS AND KINdling, $15 a load delivered. 477-3656 or 656-6608.

AGRICULTUAL SAWDUST AND cedar hog fuel. 479-7629 or 477-5053.

SPLIT ALDER DELIVERED. 478-8585.

63 TIMBER

WANTED TIMBER
FELLED, BUCKED or STANDING
Fir, Cedar or Hemlock
TOP PRICES PAID
Ideal Sawmill Ltd. 385-0441

65 BUILDING SUPPLIES

Cubbon on Cook
4x8 ¾ Sanded Degrade $10.99
2x4-92⅛" Util. Studs 25 pc. $13.95
4x8 ⅜ Gyproc $2.99 ea.
Prehung doors ⅜ Int. $19.95 ea.
Ceiling Tiles 64 sq. ft. $12.95 ctn.
¾x10 Sub. Cedar Sidings .13 lin. ft.
1720 Cook CHARGEX 384-8181

65 BUILDING SUPPLIES

LUMBER WORLD
VINYL SHIELD PANELLING
Find Real Value Here!
10 beautiful patterns—
Mountain Birch
Weathered Pine
Harvest Pine
Alpine Elm
French Walnut
Savanna Pecan
Orleans Pecan
Brazilian Rosewood
White Rosewood
Winchester Pecan
1st Quality Panelling — Your choice — All One LOW PRICE —
$3.99 Per Sheet
Come in and see these!
LUMBERWORLD
3955 Quadra St.
One Block South of McKenzie
479-7151
Open Six days a week
7:30 to 5:30
CHARGEX

IMPERIAL BUILDING MATERIALS LTD.
The Builders Supply House
FLOOR COVERING SALE
FREE INSTALLATION
Includes 5-16" chipfoam underlay, all taxes, labor, metals and smoothedge to prepared surface.
"GENTLE NIGHT" 2-tone Sculptured Shag
Suggested List $13.95 sq. yd.
Installed Price $13.95 sq. yd.
"MANOR TWIST" Prepylon Hardtwist
Suggested List $13.95 sq. yd.
Installed Price $13.95 sq. yd.
"ARRIVA" 100% Nylon 2-Tone Medium Shag
Suggested List $14.95 sq. yd.
Installed Price $14.95 sq. yd.
"SUNDANCE" Multi-toned luxury sculptured Shag
Suggested List $17.95 sq. yd.
Installed Price $17.95 sq. yd.
HUGE SELECTION of other CARPET SPECIALS available from $4.95 yd. up — Installation extra.
Master Charge — Chargex
2955 DOUGLAS ST.
386-1401
STORE HOURS
Mon.-Fri. 8-5, Sat. 8-12
Member of Victoria HUDAC

HOME BUILDING SUPPLIES
SPECIAL QUANTITY DISCOUNTS ON VOLUME ORDERS
Lumber,, Plywood, Gyproc, Insulation, Nails, Stucco Wire, Decking.
GYROC SPECIAL
4x8—⅜" $2.79
Stucco Wire 16-16 per roll $24.50
2¼ and 3¼ CW nails $14.95
DELIVERIES made ANYWHERE on VANCOUVER ISLAND. Before you buy COMPARE OUR PRICES. For QUALITY, SERVICE and GUARANTEED SAVINGS, phone:
HOME LUMBER and BUILDING SUPPLY
470 ARDERSIER RD.
386-3374 — 385-8711

SLEGG BROS.
CASHWAY LUMBER
CONTRACTORS AND HOMEBUILDERS—START THE NEW YEAR RIGHT! Visit our Victoria office at 1496 Admirals Rd. and get a quotation on your lumber needs.
Phone 388-9975 evening RICK HODSON 385-5569 or NICK HOY 382-4053.
THIS WEEK'S SPECIALS!
2¼, 3¼ common wire nails 14.95 BOX
Stucco wire 25.00 ROLL
Zonolite 2.35 BAG
9764 FIFTH ST. SIDNEY
PHONE 656-1125

CEDAR SHAKES AND SHINGLES Buy direct from mill. Certified. Delivered. Phone mill 647-5425 anytime or 592-2100 between 5 and 7.

QUALITY 18" CEDAR SHAKES. Buy direct from manufacturer. 478-2740, 383-2243.

65 BUILDING SUPPLIES

STEWART & HUDSON
BUILDING SUPPLY CENTRE
4'x4'x¼" hardboard seconds $1.28 ea.
4'x4' utility grade squared ceiling panels $1.77 ea.
4'x4'x3/16" hardboard seconds $2.39 ea.
1"x10" rough face suburban grade ranch panel shorts.
4' bundle—$1.49 ea.
5' bundle—$1.99 ea.
6' bundle—$2.49 ea.
3 pcs per bundle — sold in full bundles only
Clear storm window plastic.
36" wide—27c lineal P.F.
48" wide—35c lineal P.F.
54" wide—40c lineal P.F.
Fixed full louvered pine shutters.
14"x35"—$19.95 pair
14"x43"—$21.95 pair
14"x47"—$23.70 pair
14"x59"—$29.95 pair
Mahogany cafe doors
Approx. 40" high
2'6" wide—$21.95 pair
2'8" wide—$23.95 pair
3'0" wide—$25.50 pair
BUDGET PLANS—CHARGEX
Open Mon.-Sat. 7:30-5:30
400 Gorge Rd. E. 386-3211
STEWART & HUDSON LTD.

MOORE WHITTINGTON LUMBER LTD.
3614 BRIDGE ST.
386-3381
DOORS
Victoria's door headquarters. All types — entrance, pre-hung, pocket door frames.
Some seconds and inventory clearance items at low prices.
Victoria's only complete SASH, DOOR and MILLWORK MANUFACTURING PLANT.

SAANICH LUMBER YARDS
3041 Douglas St. 385-2486
Night Phone 479-1423
Materials for 12'x20' garage (roofing extra)
Sabot kit (sailing) $290.00
8'x10' Greenhouse $245.00
Pram Dinghy kit $ 37.00
Work bench materials $ 12.00
Compost Box, 4'x4' $ 10.00
Garden Sheds, 6'x7'6" $145.00
HOUSESAVERS
Recycled materials. 242 Mary St. 382-4711. Open again after holidays. Wrought iron railing, $5 foot, assorted fir flooring, 10c ft. Sat. 10 a.m.-4 p.m.

70 MUSICAL INSTRUMENTS

WE CARRY
Vancouver Island's most complete stock of sheet music and books. Try us at
NELSONS MUSIC CENTRE
1315 GOV'T 385-9728

YAMAHA MUSIC CENTRE
ORGAN TRANSPLANT SALE
EXTRACTED from homes getting Yamahas. Our ORGAN BANK has DONORS such as Hammond, Kimball, Farfisa, Conn, Acetone, Lowry. Priced from as little as $195. Give NEW LIFE to your home. See us at THE BAY for your ORGAN TRANSPLANT.
The Bay 384-9131
Northbrook, Nanaimo 758-1151
Mayfair 386-6339
James T. PIANO AND ORGANS LTD.

SMALL ELECTRIC CHORD ORGAN, $150
120 BASS ACCORDION, $95
SOUND OF MUSIC SALES LTD.
REGINALD STONE MANAGER
1517 QUADRA ST.
383-0239

FENDER BASSMAN WITH Acoustic 106 bass box. A steal at $500. 384-9515 evenings.

WANTED: PIANO FOR FAMILY use. Good condition. Phone Qualicum 248-5313.

SOUND SOURCE
LESSON STUDIOS, REPAIRS
723 JOHNSON 386-7704

MUST SELL: RAVEN GUITAR amplifier, asking $150. 595-6185 after 4.

UPRIGHT PIANO FOR SALE, good condition. 384-3935 or 385-4807 anytime.

OLDS AMBASSADOR TRUMPET, new condition, with case. $150. 592-7940.

DRUM SET, $300. 478-4652 5-6 p.m., ask for Dave.

VIOLIN FOR SALE 479-4865

70 MUSICAL INSTRUMENTS

Scott PIANO & ORGAN
NEW STORE
HILLSIDE CENTRE
(Formerly Paragon Music)
Stock Clearance Of Kimball and Gulbransen Organs
GULBRANSEN
PREMERE THEATRE
Was $8495 Now $6295 SAVE $2200
PARAGON
Was $5525 Now $4395 SAVE $1130
PACEMAKER
Was $2795 Now $2245 SAVE $550
KIMBALL
Model 1192
Was $4595 Now $3495 SAVE $1100
3 ONLY
Model 200
Was $1695 Now $1295 SAVE $400
2 ONLY
Model 80
Was $1195 Now $995 SAVE $200
MODEL 162
Was $1295 Now $1045 SAVE $250
USED
SWINGER 500
$1195 Firm
All used organs greatly reduced to clear. Sorry NO DEALERS.
SCOTT PIANO and ORGAN 595-1775 HILLSIDE MALL

PAMUS JANUARY MUSIC SPECIALS
SALE PRICED
ARIANNA
Classical Guitars $29.70
KING
1303 Clarinets $162.50
PAMUS
MUSICAL INSTRUMENTS "Where Good Music Begins"
1108 Blanshard St. 386-8475

RENT AN ORGAN
OR CHORD - ORGAN WITH LESSONS AND
Learn to Play
TRY—BEFORE YOU BUY!
BERNIE PORTER MUSIC
725 CALEDONIA
382-9542
DOWNTOWN NEAR THE "BAY"

EVERYTHING IN MUSIC
HALL-FAIRFIELD MUSIC CENTRE LTD.
726 FORT ST. 385-3307

SCOTT PIANO AND ORGAN
Downtown 612 Fort St. 384-4623
Remember all our 1975 Wurlitzer Sprite Organs are still reduced to clear. See them now. One, two and three keyboards models. Prices start at $799.

RENT TO OWN
PIANOS AND ORGANS
GLEESON MUSIC CITY
707 FORT 388-9632

USED STRATACASTER, $380; Suzuki ¾ bass with bag and bow, $490. Good stock of guitars and amplifiers.
SOFT SOUNDS
2031 Oak Bay Ave. 598-1524

14" BY 22" ZICKOS BASS DRUM, double tom mounts installed. Used 6 months, good condition, only $220 (originally $295). 477-2410 after 3:30 p.m.

595-6433
Stagelights, Altec horns, cross overs, Akai tapedeck, three head automatic reverse, P.A. boxes, 100 watt amp.

ACOUSTIC 850, 2 VOICE OF THE theatre boxes. Price for quick sale. Charisma Studios. 383-3026 anytime.

3 MONTH OLD LUDWIG DRUMS with Zildjen symbols and accessories. $1300 firm. 595-1306 after 4 p.m.

RICKENBACKER BASS, EXcellent condition, Traynor monoblock amplifier, Traynor YC188 speaker cabinet, 382-5350

YAMAHA BK — 4 ORGAN, ONE year old, automatic rhythm and bass, rotating speaker effect, $1,150. 592-3290.

ALMOST NEW AND UNIQUE set of Ludwig drums, all heavy duty hardware and Zildjian cymbals. Phone 384-7882.

OLDS B FLAT CLARINET, PAN C piccolo for sale. Both good condition. 382-4474.

MANDOLIN WITH CASE $60, EXcellent condition guitar case. 384-3657.

LOWREY DUO ORGAN 656-1264 after 5 p.m.

PIANO TUNER — CRAFTSMAN. Norman Duckworth, 595-5251.

DRUM SET, OFFERS ON $375. 642-3739, after 5 p.m.

70 MUSICAL INSTRUMENTS

HAMMOND ORGAN
NEW YEAR SPECIALS
HAMMOND-T582. Full tone bar organ. Autorhythm-auto chord. This organ does it all.
NEW PRICE—$4595
This pre-owned Special — $3295
Sorry—no trade on the above
ACE TONE — c-w auto rhythm, auto Chord — 2 Keyboard — 13 Pedals.
SPECIAL THIS WEEK $1295
WE HAVE A GOOD VARIETY of Console ORGANS in stock. Why not COME and SEE what's NEW at HAMMOND.
PLEASE WATCH THIS COLUMN FOR THE OPENING OF OUR NEW STORE IN DOWNTOWN VICTORIA.
HAMMOND ORGAN
3400 DOUGLAS STREET
Just Across Douglas from Woolco
388-9177

FORCED TO MOVE OUT!
ALL STOCK MUST BE SOLD
DRASTIC REDUCTIONS ON NEW and USED
DELUXE THOMAS ORGAN with many synthesizer, automatic rhythm, 25 note pedalboard, many preset combinations.
Reg. $6295
MOVING SALE $5295
pianos — organs — guitars amps — misc. music items
House of Keyboards AND Gleeson Music City
707 FORT 388-9632

BACH MERCEDES TRUMPET, only two years old, $400 firm. 477-8171.

1962 S.G. SPECIAL, EXTRAS, case. $400 firm or trade for ? 479-6914.

BABY GRAND
Ivors and Pond princess grand, as new, private. 385-1396.

HINZE PIANO, $500. 592-3958.

71 MUSIC TEACHERS

BERNIE PORTER MUSIC
Professional Instructions
ON THE INSTRUMENT OF YOUR CHOICE
CALL - TO - DAY
382-9542
RENTAL AVAILABLE FOR STUDENTS

LEARN TO PLAY POPULAR piano, organ and accordion. Phone 385-0153.

77 MOTORCYCLES

COMING SOON!
'76 SUZUKIS
at
COLWOOD HONDA
Div. Mullins Marine
2781 Millstream 478-8831
Left off hwy. at Western Speedway
Dealer Licence Number D-114

POWERTOWN M.C.
Tuning and service to all makes.
WORK GUARANTEED
384-1249
614 Grenville

NEAR NEW TACH. AND SPEEDometer with cables and ignition switch for Yamaha Enduro. $95. 598-7346.

1973 XLCH SPORTSTER 3,200 miles, immaculate custom, extras, any offer. 383-1267.

74 SUZUKI 380 GT, ONLY 1,600 miles, very good condition, $1,200. 479-6860

1975 HONDA CR-125, MINT CONdition, 6 months old, never been raced. $900. 748-3811 Duncan.

SACRIFICE 650 YAMAHA, '73, good condition, asking $1,000 or best offer. 385-9808.

WANTED: B.S.A., TRIUMPH 250, 350, 441, parts or complete. 642-3926.

TWO 175 MOTORCYCLES, VERY low mileage, must sell, $495 each. 384-8796, 479-2565.

74 MONTESA COTA 247 TRAILS bike, great shape, $750 or ? After 4 p.m. 385-5360.

'69 TRIUMPH, 500 CC, ENGINE redone, good runner. Mark, 386-0191.

MUST SACRIFICE BY WEEKend 1974 Yamaha 360 Enduro. 384-1879 or 596-1816.

MOTORCYCLE FOR PARTS, Harley-Davidson, '55, 95cc, frame in good condition, 652-1088.

YAMAHA, 1974, 250 ENDURO, excellent condition, $850. 598-2728.

73 YAMAHA 250 INDURO $600 656-5672.

77 MOTORCYCLES

SUZUKI
Come in and see our full lineup of '75 and '76 models now.
FREDERICK MOTORS
616 Queens 383-0823
D.L. 3632

MINI BIKE SELLOUT
GEMINI 80 cc. Mini Trail, 4-speed, auto-oil, knobbies, lights.
These Bikes are being offered on a No Warranty Basis only.
$369
MULLINS MARINE SALES LTD.
382-1928 382-4515
925 Yates St. DL 10286

MOTORCYCLISTS
WHO KNOW MOTORCYCLES
SHOP AT BROOKLANDS MOTORCYCLES
937 Fort 383-5926
DL-3824

1970 500 SUZUKI, MUST BE SOLD by Friday, offers. 478-6944.

78 BICYCLES

Russ Hay On Government
2542 GOVERNMENT ST.
Between Bay and Hillside
The Leading Bike Shop
384-4722
MASTER CHARGE
TRADES WELCOME
CHARGEX
Open Mon.-Sat. 8:30-5:30

NO MIDDLE MAN. DEAL direct with qualified mechanic, and save 50% on labor. Expert buckled wheel truing. I sell new, used bikes, all sizes, lowest prices. Skate sharpening 50c. Heavy duty paper carriers made in my shop. Open 8-6, Sunday 12-5 p.m. 384-5514. Dealer B.R.C., C.C.M. Reno Industriess 2519 Government St.

STOCK CLEARANCE SALE
Mens 3-speeds $66.95
Mens 5-speeds $69.95
Mens 10-speeds $76.95
Many other unadvertised SPECIALS
ESQUIMALT - OAK BAY BICYCLE
1215 Esquimalt Rd. 388-6712
1968 Oak Bay Ave. 598-4111

FOR SALE, ONE MUSTANG, one 10-speed, both in good condition. Phone 656-1794.

3-SPEED MENS RALEIGH, GOOD for paper route, 1½ year old. 385-1580 after 6 p.m.

LEAVING B.C. MUST SELL 10-speed, excellent condition, best offer. 383-7039.

SKY WAGON 10-SPEED BICYCLE in good condition. 479-4697

18" GIRLS BICYCLE GOOD CONdition. $20. 477-0740.

LIKE NEW, MUST SELL 2 TEN speed Sekine bikes. 384-6393.

10 SPEED, NEW TIRES, $45 OR near offer. 382-1959.

80 BOATS and MARINE

GOLDSTREAM MARINE
EVINRUDE Outboards
ROADRUNNER Trailers
K and C Thermoglass
HOURSTON Glassgraft
PARTS and ACCESSORIES
WINTERIZE NOW
Phone Jim Dempster
Shop Foreman
GOLDSTREAM MARINE LTD.
2994 Jacklin Rd. 478-8391

GOOD BOATING FOR 1976
from the staff at
McQUADES MARINE SUPPLY
serving the boating public for 118 years
1252 Wharf St. 383-1141
in Campbell River
871 Island Hwy.

VAN ISLE MARINA
FUEL DOCK
Vacuum pump oil change. Complete line of filters and accessories for all vessels, Sharp and Calorflx heaters $42.95 up. Open 7 Days a week 8 - 5.
VAN ISLE MARINA CO. LTD.
Tsehum Harbour Box 2130
656-1138 Sidney, B.C.

26' FIBERFORM
COMMAND BRIDGE CRUISER
225 F.W.C. I.O., low hours, trim tabs, cabin heater, stereo, etc. Selling well below replacement. Offers invited at $16,800.
SIDNEY MARINE
Assoc.
656-5591 2270 Harbour Rd
SIDNEY, B.C.

NORWESTER
21-27-38' SAILBOATS
Horwood Marine
823 Pandora
385-1451

HARBOUR MACHINE LTD.
MARINE ENGINES
New — Used — Gas — Diesel
Engine rebuilding general machinists. Propeller repairs and modifications. Aluminum and steel welding, repairs and fabrication.
31 Erie St. 383-6353

MUST SELL, MY LOSS, YOUR gain. 27' Custom built ¾" Lapstrate plank hull, Express cruiser and boat house, 280 H.P. V-8 inboard, fresh water cooling, $3,000 in added extras. Immaculate condition. Valued at $19,000 for package. Must sacrifice at $16,500. 656-3757.

INSURANCE SALVAGE
Bids are invited on a 14'3" 1972 K & C fiberglass boat. Registration 4K19778. Located at Jenkins Marine No. 5 Eskine Lane. Sealed bids to be delivered to Brouwer and Company, 56 Bastion Square, Victoria, file VA 41808 on or before Jan. 23, 1976.

BOATS, BOATS, BOATS, GIGANtic clearance sale, Saturday, Jan. 17, 8:30 to 5:00 p.m. Songkees and Kimta Rd. across from Warehouse food market.

19' FIBREFORM BIMINI model. Merc inboard-outboard, 165 h.p. Completely enclosed. Stove, sink, icebox. Moored locally. $4,950. 385-3769 anytime.

54 FT. SAILING VESSEL-BUILT 1971, modified Herreschoff design. Diesel powered. Rigged for tuna fishing. Asking $50,000. 743-2055, Cobble Hill.

GLEN L. BOAT, 35 MERC. OUTboard. Remote controls and trailer. $1,000. 468-7028 after 5. Contact Gus Martin.

32' TROLLER, DIESEL MOTOR, fully equipped, sounder, automatic pilot, mickey mouse etc. $18,000, offers. 112-748-3016 Duncan.

80 BOATS and MARINE

GUESS WOT'S
Happening at
OAK BAY Marine
Sales & Service

NEW DECOR
NEW IDEAS
NEW MANAGEMENT

YES
We Are Repolishing Our Halo

YES
We Are Going to Stock a Full Line of Chandlery And all the Good Things You Need; Right AT THE MARINA

YES
We Are Offering Some Unrepeatable Prices on 75 & 76 Stock—
Boats and Motors
First Come First Launched

16'6" SANGSTER
—70 h.p. EVINRUDE elec. t.s.
—Full camper top
—Walk-thru windshield
—Bow rails
—EZ Loader trailer
—Reg. $5895
SPECIAL $5295

14' CAMPION
—50 h.p. Evinrude elec.
—Full camper top
—EZ Loader trailer
SPECIAL $4695

20' APOLLO Hardtop
—190 h.p. OMC I.O.
—Dinette and galley
—Marine head
—Standup camper back
VERY SPECIAL PRICE
$10,217

17'6" CAMPION Hardtop
70 h.p. Evinrude elec.
—Camper back
$5895

21' CAMPION Skeena
—190 h.p. OMC
—Full galley, dinette
—Stern rail and ladder
—Bulkhead doors and sleeping compartment
—Standup camper back
—Fine family boat
SPECIAL $12,486

FISHERMAN'S JOY
19' CAMPION Anstey
—Hardtop model
—175 h.p. OMC
—Swivel seats
—Fish curtain
—Forward bulkhead
$10 440

32' TROJAN
20 per cent OFF LIST

USED BOATS
MAKE AN OFFER

Come and see WALTER or PAT

Better Than Ever Warrantees Backed By Better Than Ever SERVICE

YES
We Want to Get You Afloat & Keep You Afloat & Keep You Smiling

THAT'S WOT'S
Happening at
OAK BAY Marine
Sales & Service
AT THE MARINA
598-3393
1327 Beach Drive

THINK ZODIAC DON'T SINK

B.C. INFLATABLES
On the lower deck at HARTWIG COURT. Phone 383-3225 for details. Div. OAK BAY MARINE SALES.

CUSTOM BUILT, 16' CLINKER outboard, hull No. 729, built by B. H. Carter. Side wings steering, fibreglass bucket seats, stainless steel rod holders, with trailer. $550 or nearest offer. 478-8897.

39' FIBERGLASS OCEAN CRUISING sailboat, ideal live-a-board. Professionally built. Launched 1973. Best offer over $43,000. You couldn't build it for this today! 385-2600.

1973 22' K AND C THERMOGLASS Deep-V de luxe. Standup camper back, 215 horsepower Waukesha V-8 with 270 Volvo out-drive, galley, dinette, marine head, many more extras, 225 hours. 652-5802.

80 BOATS and MARINE

DUNCAN BOATLAND

INFLATION FIGHTERS

15' CALGLASS
—40 H.P. M.I. Mercury
—Controls
—Convertible top
—900 lb. Roadrunner trailer
$3,095

16' CALGLASS
—40 H.P. M.I. Mercury
—controls
—Walk-thru windshield
—Convertible top
—1200 lb. Roadrunner trailer
$3,595

REINELL
SEA RAY
Mercury Outboards
VANCOUVER ISLAND'S OUTSTANDING BOAT CENTRE

DUNCAN Boatland
746-4158

NEW FOR '76
Canaventure BOATS
PACKAGE DEALS

VENTURE 14
—Deep V Deluxe
—Full Nautilex Top
—35 hp. Johnson Elec.
—900 lb. Road Runner
—Factory List $3890
PACKAGE $3350

VENTURE 16
—Deep V Deluxe
—Camper Top
—40 hp. Johnson Elec.
—1200 lb. Road Runner
—Factory List $4586
PACKAGE $3995

VENTURE 16 BOWRIDER
—Deluxe Unit
—Camper Top
—55 hp. Johnson Elec.
—1200 lb. Road Runner
—List Price $5390
PACKAGE $4695

VENTURE 17
—Deep V Deluxe
—Camper Top
—Walk-through Windshield
—Stern Seats
—55 hp. Johnson Elec.
—1200 lb. Road Runner
—Factory List $5679
PACKAGE $4950

VENTURE 17 I.O.
—Deep V Deluxe
—Camper Top
—Wash
—Walk-through windshield
—Stern Seats
—120 hp. OMC Sterndrive
—1800 lb. Road Runner
—Factory list $7470
PACKAGE $6650

ALL PACKAGE DEALS INCLUDE:
2 life jackets, bow and stern lines
2 paddles
2 bumpers and cleats

Bob Whyte Marine
SALES AND SERVICE
2226 Harbour 656-6421
PACKAGE DEALS our specialty
Authorized JOHNSON — OMC Dealer

WESTPORT YACHTS
Located off Pat Bay Hwy. 300 yards from Swartz Bay Terminal

NEW BOATS
CRUISE-A-HOME
BUCCANEER SLOOPS
CHRISCRAFT — GREW

USED BOATS

SAIL
44' MOTOR SAILER, 29' Gulf Island, 26' Reinell, 24' Wooden CLASSIC SLOOP, 22' Columbia, 20' CAL.

POWER
36' Converted Trawler, 34' Bridge Deck, 28' Tolleycraft, 26' Tolleycraft, 26' Trojan, 26' Port-a-Cruiser, Bayliner 2750 Command Bridge, Bayliner 2550 Express Saratoga, 25' F-G Chriscraft, 24' Wooden Sedan.

WE REQUIRE good listings to replace boats recently sold and space is available at our sales dock.

See Don White or Dennis Ashby at
WESTPORT MARINA
2075 Tryon Road, Sidney 656-5832

CATALINA 27 DELUXE MODEL
Includes anchor package, pulpits, life lines, bottom paint, all running rigging, main and jib, 4" upholstery, colored deck, Mercury 9.8 hp., safety package.
ONE ONLY $14,950

CATALINA 22
Includes, anchor package, pulpit, bottom paint, all running rigging, safety package, Mercury 7.5 hp.
ONE ONLY $7,850

MERCURY MARINE
385-1457
800 CLOVERDALE

MACE MARINE INC.
CLOSED FRI.-SAT.
OPEN ALL DAY SUNDAY

BOAT BROKERAGE
453 Head St. 383-3324
(AT WEST BAY MARINA)
"If you've never dealt with us You've really missed the boat"

FOR SALE. FIREBALL WITH full inventory of sails, measurement certificate, $900. Also Chrysler Mutineer, excellent family day sailer, has outboard bracket complete with 3.6 h.p. outboard and Calkins tilt trailer, $3,200. Contact M. Dick, 546 Duncan Avenue, Courtenay.

36' DIESEL CRUISER, REBUILT engine, 50 hours, excellent condition $24,900. Phone 598-2166.

FRAMED KIT AND PLANS FOR K16 sail boat, as new, 453 Head St. Wharf A.

16' INBOARD, $500. 478-5190.

80 BOATS and MARINE

GIBSON Powercraft
Centre Ltd.
2520 Gov't (near Bay)

18' HOURSTON GLASSCRAFT
—Hardtop
—170 h.p. VOLVO I.O.
—2200 lb. Road Runner with brakes
$8,598

15' CAL GLASS
—900 lb. Road Runner
—40 h.p. Johnson (75)
$2,795

TRADE - INS

17'7" BAYLINER Quartermaster
—70 h.p. Johnson elec.
—EZ Loader trailer
$4,495

17' FIBERFORM
—120 h.p. Merc I.O.
—Road Runner trailer
$4795

382-8291

"It's the service that sets us apart"

SALE
ALUMINUM CARTOPPERS

(4) 9' Guppy:
47" Beam 20" Depth
Reg. $330 Sale $295

(3) 12' Kokanee:
53" Beam 20" Depth
Reg. $375 Sale $339

(2) 12' Klamath:
60" Beam 25" Depth
Reg. $560 Sale $495

(3) 14' Klamath:
62" Beam 26½" Depth
Reg. $625 Sale $559

2-YEAR WARRANTY
Sale Price Effective on Boats as indicated in Stock.

MULLINS MARINE SALES LTD.
382-1928 382-4515
925 Yates St.

HARD AGROUND
ABANDON SHIP
Hike, hitch
Ooch or pitch
to
BOSUN'S LOCKER LTD
580 Johnson St. 386-1308
40 nautical paces down Johnson from Government

CONNOLLY INDUSTRIES
3380 Douglas St.
Complete Marine Service for Engines, Refrigeration, Hydraulics. "Big Enough to know how Small enough to care."
3338 Douglas St.
385-5313 386-0662
8 a.m. to 5 p.m. After 6 p.m.

MARINE SUPPLIES
We are developing a complete stock of hardware, accessories, and maintenance items for the boater.
WE ARE OPEN WEEKENDS
ALL BAY MARINA
2238 HARBOUR RD.
SIDNEY
CLOSED MONDAY 656-3167
OPEN 6 DAYS.

BOATERS!
See our large display of appliances, plumbing and electrical supplies.
S. J. PEDEN LTD.
2855 Quesnel St. 386-3464

R.F.C. MARINE LTD
Quality and personal service
ALBIN—CROWN—SURFER
at Kingfisher Marine, 2270 Harbour Rd., Sidney.
656-5591 Eves. 656-6330

21' REINELL HARDTOP CRUISER, top condition, 165 h.p. Mercruiser, I-O, new stern covers and bottom paint. Galley, head, swim grid, Bennett trim tabs, CB radio, extra teak bulkhead. Buying larger boat. Phone 478-2480 after 5.

WHAT'S HAPPENING AT
Victoria Lawnmower
TO SERVE YOU BETTER?
834 Johnson St. 386-8338

C. & C. YACHTS
Vancouver Island representative. Tony Burton Yacht Sales, 477-6325 — 383-4011.

Chrysler Outboards
See us for Sales—Parts—Repairs
KEN PRASING EQUIPMENT
478-9313 800 Goldstream

19' FIBREFORM, CUDDY CABIN, 150 h.p. Merc., inboard-outboard. Trailer with electric winch, plus '65 Chev. ½-ton. Both for $7,000. 385-0935 around 6 p.m.

CAL 29 FULLY EQUIPPED TO race, 7 sails, as new condition. 388-5049.

26' THUNDERBIRD SLOOP, NEW outboard, 5 sails, dinghy, $7500. 598-2166.

20-LB. STAINLESS STEEL ANCHOR, $100, 15-lb. Northill anchor with chain, $85, 598-2166.

YELLOW CEDAR, EDGE-GREEN fir, red cedar, large quantities. 382-7238.

TILLIKUM 29' KIT, NEEDS INTERIOR finishing, engine and bulk heads installed, $11,500. 477-1062.

3500 LB. CALKINS TRAILER with brakes and bearing buddies. In water once. $1000 firm. 386-9517.

17½' BOAT, MOTOR AND TRAILER, $4500. 479-3052.

MINTO SAILING DINGHY, $650. 598-2166.

FOR SALE 7 TON A LICENCE. Days 390-4322 or evenings 758-6085.

33' KETCH, REBUILT, 3 SAILS, $2500. 592-0268.

80 BOATS and MARINE

HORWOOD MARINE

OCEANS OF BOATS
18' GLAS - PLY
188 Merc. I.O., ski hook, full canvas top swivel bucket seats, boarding ladder, 20 S.W.T. hugger Ez-loader trailer. Complete with chrome wheels and white sidewall tires. Regularly $11,268.
ONLY $9,995

FISHERMAN SPECIAL
21' GLAS-PLY
hardtop, swivel bucket seats, utility finish. Bilge storage compartments. Full camper top, 165 Merc.
ONLY $11,995

21' GLAS - PLY
Full dinette, galley, full camper top, marine head, 165 Merc. Regularly $13,995.
SALE $11,695

21' K & C
210 OMC I.O., V berth. New camper top, bottom paint. Porta Potti, C.B., antenna. Full galley, anchor and rode.
ONLY $7,595

Dealers for K & C and Glas-Ply Boats.

385-1451
HORWOOD MARINE LTD.
823 PANDORA

24-FT. GREW CUTTY CABIN, twin 120 omc I.O., fresh water cooled, CB radio, depth finder, compass, head and galley, only 300 hours, replacement cost over $24,000. Will sel for $13,000. 656-5403. Can be seen at 9338 Lochside Dr.

1975 SANGSTER 20' BLUEBACK, full canopy, sleeper seats, 188 horsepower Mercruiser, 55 hours. $7,900. 656-4362.

30' F.G. FULLY EQUIPPED RACING-cruising. Diesel. First class condition. Full particulars from Victoria Press, Box 261.

28-FOOT COMMERCIAL BOAT trailer, will carry 12,000 lbs. with 8,000 lb. lift, 12-volt Warn winch. $3500. 656-5403.

WANTED: MARINE TRANSMISSION for use with 9 HP Briggs and Stratton inboard. New or used. 746-9946 Duncan.

16½' FIBREGLASS TRI HULL with 65 h.p. Mercury outboard plus trailer and canvas top. $4,000. 479-8333.

FREE CATOLOGUE FOR USED marine equipment. Write to Patearn Marine Supply Company, Box 353 Nanaimo, B.C.

SABRECRAFT 20' FIBREGLASS. Heads and sink, compass, trailer, 85 h.p. Johnson. Sleeps 2. Very good conditin. $4,295. 656-5907.

LET US SELL YOUR SURPLUS marine gear. Write to Patearn Marine Supply Company, Box 353 Nanaimo, B.C.

20' BRANDELMEYER HULL, glass over wood, $875. 3-14' clinkers $300 each. 112-743-9413, Shawnigan.

20' SLOOP, FIBERGLASS OVER wood hull. Dacron sails and lines, 1974 4½ hp. Mercury. 385-5697, 598-6663, evenings.

14' FIBREGLASSS BOAT, 45 merc., trailer, and accessories. $1700. 595-6097.

MV BON AIRE 42' A LICENCE, fully equipped. Asking $47,000. 592-1744.

26' ALUMINIUM SLOOP, T-BIRD design 95 per cent complete, $4000. 383-4045.

21' FIBERFORM, 140 MER. cruiser, low hours, many extras. 479-1348.

22' INBOARD-OUTBOARD CRUISER, depth sounder, fully equipped $2950 or best offer. 384-5765.

WANTED: 22'-24' FIBERGLASS sailboat, suitable for cruising. Phone 652-5885.

37' WEST COAST TROLLER $45,000. 728-3326.

14'6" FIBERGLASS BOAT, ready to go. 477-4965.

92 SPORTING GOODS

! ! GUN AND AMMO SALE ! !
303 Ball (50) $7.50 Special $5.95
8 mm Ball (80) $14.00 Special $10.95
303 CIL SP (20) $8.95 Special $6.95
30-30 Norma SP (20) $7.50 Special $6.50
12 Ga. CIL 7½ (25) $3.50 Special $3.25
per case 500 Special $69.95
410 2½" $4.75 Special $3.95
22 Long rifle $1.70 Special $1.55
per 500 Special $14.95
Hungarian 12 or 20 ga. dbl. shotgun $184.95 Special $149.95
CIL 20 Ga. Double $149.95 Special $129.95
Rifle powder only $5.95 Lb.
Robinson's
1307 BROAD 385-3429

22 HIGH STANDARD TROPHY barrel weight integral stabilizer, two 44 mag single action 7½" barrels, matched set, 225 and W. kit gun 4" barrel 388-6963 after 7 p.m.

SCUBA COURSE
Starts Jan. 26th. Phone Crystal Pool, 383-2522 or Dan Hall 478-7808.

.242 BSA 3x9 VARIABLE SCOPE, case, $195. 16 gauge Winchester pump, $90. Phone 385-1184.

MEC-750 12 GUAGE RELOADING press, $65. Single shot 12 gauge, $20. 479-3921.

175 SKI'S WITH GASSON BINDings, 7½ buckle up boots, Alpine poles $50. 383-8101.

16 GAUGE MOSSBERG SHOTGUN, bolt action, select choke, $35. 595-5318.

ROSS OLYMPIA HOTS 180 CM, Salomon 444 used 3 days. 478-4488.

38 SPECIAL TARGET REVOLVER, Antique English pistol. 477-8381.

93 CAMERAS, SUPPLIES AND PHOTO FINISHING

Rollei slide projector P37 with auto focus, remote control.
Super Special
$129.95
Bill's Photo Supply
1672 Douglas 383-7443

SUPER FAST PROCESSING ON your Kodacolor and Fujicolor films at
NOOTKA PHOTO and BOOKS
Humboldt across from Empress
382-5241

BESSTLER 4X5, 2 LENSES AND accessories, Luna 6, Rolliflex SL 35 2 easels. 384-3804 before 6.

KONICA AUTOREFLEX T3N less than 1-year-old, 384-4018.

96 RANGES, STOVES and FURNACES

ENTERPRISE OIL STOVE TWO tanks, and stand, with all fixtures; two burner electric Kenmore rangette and oven, storage drawer, 479-2075 call after 7 p.m.

RANGE, 30" FRIDGIDAIRE white, good condition. $80.00 or best offer. 598-3157.

2 TAPPAN COPPERTONE DROP-in ranges, still in crates. Reasonable. Call after 5. 652-5834.

OLDER 40" GE ELECTRIC Range. Excellent condition, $60. 477-1260.

97 FURNITURE

TRIPLE DRESSER WITH MIRror and chest of drawers $65. 384-2363.

BEDROOM SUITE WITH SPRING and 2 night tables, new 7 drawer desk. 593-6536.

5-PIECE KITCHEN SET BLACK iron, blue green vinyl, excellent condition, $55. 652-2638.

3-PIECE BEDROOM SUITE, extras. 477-6588 evenings.

97 FURNITURE

TILLICUM FURNITURE
2612 Sooke Rd.
2 miles past Colwood Corners
JANUARY STOREWIDE CLEARANCE SALE
Lowest prices for quality brand name Colonial furniture.
Save $100. and more on all chesterfield suites.
Good selection throughout the store.
FREE PARKING
FREE DELIVERY
DRIVE OUT AND SAVE
478-0522

NOW ON DISPLAY
VILAS
Modular 5 wall mounted and wall standing shelves, etc. Brochure on request. For fast and free delivery anywhere in B.C. Call or write
Continental Furniture
716 Johnson St.
Victoria, B.C.
386-2458

MATTRESSES
WHY NOT
buy your spring filled mattress directly from our factory, good quality at a reasonable price.
6-INCH LATEX
FOAM RUBBER (All Sizes)
posture zone support, clean, hygenic, doesn't sag or lump. 3'3" $109; 4'6", $139; Queen, $179.
IMMEDIATE DELIVERY
GREGG FURNITURE
2300 Douglas 388-7365

FAMOUS THIBAULT EARLY CANadian Furniture, outstanding craftsmanship and finish. Solid construction and stain-resistant. Sixteen living and dining room pieces in perfect condition. Worth over $6,000 at present prices. Asking $3,100. 652-3294.

OWNER'S MOVING, SELLING household contents. Appliances, furniture, TV plants, etc. Everything must go. Terms — strictly cash. Sale time only Sunday, Jan. 18, 1-5 p.m. 1635 Longacre Drive. 477-8236.

CHESTERFIELD AND CHAIR $65, Burl coffee table $35, kitchen table and four chairs $35, desk $40, book chest $30, bureau $75, curtains, $20, rug $15 painting $5 poster $5. 385-5950.

2 PIECE TRADITIONAL SOFA, excellent condition, with turquoise cover and mahogany wood trim. Very clean suite. Phone for appointment to view 383-9543.

BAYCREST FROST-FREE Harvest Gold fridge, $200. White McClary Easy stove, rotissiere, etc. $100. One pair twin beds, $150. Antique mahogany chest of drawers and mirror, $125. 652-2611.

NEW QUEEN-SIZE MATTRESS and box spring. Discount price $179 set; Colonial dinette with table, leaf, 4 wooden chairs. Discount price $188 set. Buy-Rite, basement, 704 View St.

FURNITURE FOR SALE, everything due to illness, brand new Spanish living room suite, kitchen set, bedroom suite, 385-3869.

GIGANTIC CLEARANCE SALE of unused picture frames Friday and Saturday. Prices range from 25c up. Canada Arts, 1732 Douglas, opposite The Bay, 384-2042.

NEAT CHESTERFIELD SUITE in good condition, green and gold tweed, $225. 3 Glass and chrome nesting coffee tables $120. Glass and chrome shelves $130. 477-3568.

BEAUTIFUL NEW 5 PIECE MEditerranean bedroom suite, dark pecan, will deliver, $650.00. 656-4646.

SEMI-RETIRED UPHOLSTERER, recovers Wing Chairs, $75 with your material. 478-1262.

CUSTOM BEDS; CAPTAIN'S $110; Mates, $110; bunks, $90. Delivered. 479-7400.

VIEAS ANTIQUE ROUND DROP leaf table, extra leaves, excellent condition. 478-5711.

DANISH TEAK DINING ROOM table with 4 matching chairs—nice lines. 477-8175 after 6 p.m.

4 PIECE CHESTERFIELD AND chair, bedroom dresser with mirror. 478-3095.

WATER BED, KING, BASE, foam, attachments etc. portable, $75. 478-8510.

SPANISH STYLE COFFEE table, $70. Phone 383-6519 after 5 p.m.

ASSORTED FURNITURE, various prices. 385-4946.

OLDER STYLE CHESTERFIELD and 2 arm chairs, $125. 383-3219.

98 TV, STEREO, RADIO SALES and SERVICE

BUTLER BROTHERS
TV RENTALS
1720 DOUGLAS STREET
385-3832

Rent or Own
FROM
CITY CENTRE TV
OPEN 10 A.M. — 10 P.M.
6 DAYS A WEEK
3970 Shelbourne 477-6971
Next to K Mart in the Mall

January clearance of Fisher components, stereo and 4 channel. Model 434 4 x 16 watts RMS. Built in demodulator. Suggested retail $929. Special $499.95
ATLAS STEREO and TV
763 Fort St. 385-2712

PHILIPS, NORESCO, AUTOMATic radio. January clearance. TVs, radio and stereo systems. All at reduced prices. Seeing is believing at ELECTRON TV SALES AND SERVICE, 100 Burnside West, 383-5432.

LIKE NEW AGS 8-TRACK player recorder and amplifier, 2 Ultimate speakers $200. 652-5714.

8-TRACK CAR STEREO PLUS 9 modern cassettes, as new, $40 or near offer. 382-1959.

DELUXE CONSOLE STEREO, dual 1210 turntable, AM-FM radio, solid walnut Spanish design cabinet, 60"x17"x26" $350. 656-4157.

ELECTROPHONIC RECEIVER — 8 track stereo unit, 2 speakers, $125. Phone days 385-7740 evenings, 479-4968.

QUAD 33 PREAMPLIFIER, 303 power amplifier, FM 3 stereo tuner, as new. $575. 382-5827 or 598-8374.

C.B. SIMBA SSB AND TURNER super Sidekick 4 element beam and rotor to be sold as package, 1 year old, $750. 384-0286.

DYNACO STEREO 120 POWER amp, SAE MK XXX pre-amp. Must sell this weekend. $450 or offers, 386-3801.

19" AGS COLOUR TV, EXcellent condition, $150. Phone 478-4500.

25" EMERSON COLOR TV, NEW picture tube, excellent condition $225. Phone 478-4500.

SONY CFS 50, TOP OF THE line, portable AM-FM Cassette Deck, many extras, $225. 384-8634.

EXCELLENT QUALITY HOME built speakers, $160 or best offer. 383-2955.

19" PORTABLE RCA COLOUR T.V., excellent shape, $225 or best offer. 658-5806.

ELECTRA QUAD RECEIVER tape deck, 1 month old, with speakers, $200. 478-2453.

WEBCOR AM-FM-8 TRACK stereo, $65. Phone 386-0243.

98 TV, STEREO, RADIO SALES and SERVICE

TV RENTAL
A Brand New
COLOR TV
OR
A BRAND NEW B/W TV
From 12"-26"
Our shipment of Brand New TVs have just arrived. Come on in and pick yours out while stock lasts.
IT PAYS TO RENT
No depreciation—No interest rates —No repair bills. Again we say these are brand NEW TVs, not old reconditioned sets.
SERVICE
If you own a set now, which is in poor working condition, our quick and efficient Technicians are at your disposal.
Small monthly payments for repair costs are accepted on credit approval.
FAIR DEAL SERVICE LTD.
Mastercare Maintenance Service for Admiral Magnavox
3454 Tillicum (at Burnside)
385-7423 — 385-2836

CLEARANCE OF 1975 COLOUR T.V.'s
1 only Hitachi 17" Reg. $599.95, for $479.95
1 only Hitachi 20" Reg. $649.95 for $599.95.
1 only Hitauhi 20" $689 Special $599.95
1 only Panasonic 17" $579.95 reg. for $499.95
1 only Panasonic 20", reg. $679.95 for $629.95
1 only Philco 20", reg. $899.95 for $699.95
1 only Philco 26", reg. $829 for $599.95
1 only Electrohome 19" black and white, $198.
1 only Electrohome 12", $139.95.
KENT'S
TV AND STEREO
742 Fort 383-7104

Mais 385-2435
Furniture-Appliances
1821 COOK
COLOR TV rentals
$24.95 per Month
BLACK AND WHITE TV
$10.00 per Month

C.B. RADIOS
Sales and Service. BALL & SHEMILT Electronics Ltd., 1 West Burnside Rd. — 386 9414.

SANSUI 220 STEREO RECEIVER, new, still in box, $150. 598-1059.

SONY STR 7045 $350. AND PHILlips speakers for $225. 598-1390.

PAIR OF SPEAKERS $275. Phone 386-9049.

INCH SOLID STATE AC-DC TV, $70. 592-2698.

99 GROCERIES, MEATS AND PRODUCE

FRESH B.C. SHRIMP
In 1-lb. containers
$2.50 lb. delivered 10-lb. minimum. 478-4807
SEAWIND SEAFOODS

SAVE ON MEAT
Try our Autumn Pack. 50 lbs. of waste free meat for less than $1 a pound.
12 lb. Cross Rib Roast
8 lb. Chuck Steaks
9 lb. Minced Beef
3 lb. Chops
10 lb. Frying Chicken
3 lb. Stew
5 lbs Pork Sausage
Sides of Choice grade A Baby Beef, guaranteed aged and tender .99 lb.
ALBERTA MEAT DISTR.
1811 Cook St. 383-3012 or 383-8552

WHELDON MEATS
WHOLESALE
100% satisfaction guaranteed
Alberta Grain Fed A-1 Beef.
Sides 95c
Hinds $1.15
Sides of Pork $1.09
Cut, wrapped and sharp frozen
Free delivery
Custom and game processing
40 Irwin Road 478-1281

HOLLYWOOD MEAT MARKET
1704 LILLIAN — 598-7242
Sides of Beef, 220 lb. average, 89c a lb.
Pork Loins 12 to 14 lbs. average, $1.59 lb.
Pork chops, $1.89 lb.
Beef Sausage, our own make, 59 cts. side bacon $1.79 lb.
Skinless Beef Sausage, 5 lbs. $3.09.

SAVE MONEY AT HARVEY'S
Whole fryers 75c lb.
Beef bacon $1.29 lb.
Corn beef $1.49 lb.
Loins of pork approx. 10 lbs. cut into chops or roasts, $1.69 lb.
FREEZER BEEF SPECIALISTS
Red brand sides of beef $1.05 lb.
Sides of baby beef .95 lb.
2709 Quadra Street 383-2031

WILLIAMS QUALITY MEATS
Grain-Fed Grade "A-1"
Freezer Beef
Sides $1.09 lb. Hinds $1.29 lb.
Fronts .89 lb.
Full Baron of Beef $1.25 lb.
100 per cent guaranteed quality
795 Fort Street 384-0525-26

MEAT AT McCOLL'S
FOR
HAGGIS
BLACK PUDDINGS
WHITE PUDDINGS
SLICING SAUSAGE
5-230 Menzies St.
382-1611

ONCE A YEAR BEESWAX SPEcial, $1.28 per lb. on 25 lbs. or more. Babe's Honey Farm, Walton Place, 658-8319. Honey Special, 6 lbs., $4.50.

APPLES FOR SALE WHILE they last, Spartons, Island grown, 10c per lb. Minimum 10 lb. please maximum all you want. Fri. 4-7 p.m., Sat. 9-6 2748 Prior.

APPLES
MacIntosh, Spartan, and Newtons; kept at their peak of freshness in cold storage. Saanich Orchards off Stellys Cross Rd. 652-2009.

GRAIN FED HIGHLAND BEEF, by the side. The beef with little fat, phone 746-4382 after 6 p.m.

GROW YOUR OWN MUSHROOM patch. Inquiries. 479-2276.

100 MISCELLANEOUS FOR SALE

COUCH AND CHAIR, BIRD cage, tap shoes size 6½, wig, road race set and Playtex baby bottles. 382-0172.

SHAG RUG, MEN'S AND LADIES bicycles with child seats. Floor polisher. Polaroid camera. Baby articles, 479-8842.

CHARMS
gold and silver. Closing out, greatly reduced. Stoddart Jewellers Law Chambers Bastion Square

LADY'S COAT MIDI - MAXI, black, collar, front, bottom and sleeves trimmed in black mink, $300 or best offer, 384-8810.

MOVING MUST SELL 5 YEAR family VIP membership to European Health Spa, $720 value for $500 or finance. 596-6104 after 6.

30" FINDLAY AVOCADO RANGE, $150. 2 Chevy, 6-cylinder motors, in good condition. 194cc and 261cc. $100 each. 386-9385.

WHY BUY AND MAKE A MIStake? Rent a telephone answering service from Interconnect. 384-0511.

OUTDOOR INCINERATOR Barrels, ready to use. Free delivery. $5.49. New and used Oak Barrels. 383-1328.

940 SINGER ELECTRIC PORTAble Sewing Machine, perfect working order. $45. 386-4139.

1 FRIDGE, 9 CUBIC FOOT; 2 dressers, 1 with mirror; accordion. Phone after 4. 598-8531.

100 MISCELLANEOUS FOR SALE

THE TRADERS

CLEARING TRADE-INS
Colonial sofa and chair, $79.50; Colonial coffee table, $59; Mechanics specials, Westinghouse auto. washer, $18; dryer, $28; 30" electric range, $10.

SAVE ON APPLIANCES
Clearing floor models, ranges, refrigerators, washers, dryers. Each priced accordingly. Some slightly marked.
24" electric range, $199.95; plug-in 110 volt rangette with oven, to clear, $139.95; 30" Admiral range in Coppertone, to clear, $269.95.
Shop today for many other similar items. All carry full factory warranty.

TO CLEAR—½ PRICE
New chesterfield chair in Herculon, only $64; assorted table and swag lamps, some more than 50% off; Boudoir chairs, choice of colours, in velvet, reg. $219.95, priced to clear from $35; Onyx and marble tables, all priced to clear.
See these and many more today and save.
EASY TERMS TO 36 MONTHS
Open Nightly 'til 9
Phone 388-6264
715 Finlayson

Mais 385-2435
USED
5-pc. Bedroom Suite $89.95
Hide-a-Bed $79.95
Buffet $34.88
1 RCA B and W $59.00
1 Silvertone, 3-way AM-FM Stereo Record Player and TV $228.00
1 Viking 26" Color $238.00
1 Philco 26" B and W $39.00
1 26" Westinghouse color $193.00
1 Moffat Range $148.00
1 Moffat Range $158.00
1821 COOK

Mel's BARGAINS
INVENTORY CLEARANCE
9x15 British India Carpet
Was $325 Now $275
14 cu. ft. Marquette Refrigerator
Was $195 Now $175
6 pc. maple dinette suite
Was $135 Now $115
Baycrest 24" color TV
Was $299.50 Now $250
Telefunkin Stereo—radio
Was $250 Now $200
International sewing machine in table
Was $99.50 Now $84.50
Brown Armless Daveno
Was $49.50 Now $39.50
7-pc. dinette set
Was $139.50 Now $112.50
3 pc. walnut bedroom set
Was $249.50 Now $219.50
Mahogany music cabinet
Was $275 Now $250
Magnus electric chord organ
Was $175 Now $150
6 Mahogany Victorian chairs
Was $300 Now $250
3460 Quadra 384-3152

AUCTION GALLERY
We buy, sell or consign. Appraisals for all purposes. ESTATE SALES and LIQUIDATION SALES. Immediate pickup of your goods. All items sold same week of pickup. NO WAITING! We have our own trucks and two locations to serve you.
VICTORIA
966 YATES ST. 386-8448

Mexican Imports
Gifts, Decorator items, handcrafted mirrors and leathers. 30 - 80% off.
SALE
Jewellery — rings from 50c, earrings and brooches from $1.00. Discontinued items, damaged onyx at give away prices.
Mexican Imports
Across the Bay, 1702 Douglas

Aladdin Furniture Strippers Ltd.
350 BAY ST. 383-2533
Let us strip your furniture of all paint and varnish. Closed Monday.

ROBINSON'S OWN
POCKET FISHERMAN. Complete casting set, rod, reel and line.
ONLY $17.95
at
Robinson's
1307 BROAD 385-3429

RUGS LOOK "NEW" IT'S SO easy with RUG-MATE stain removing rug shampoo. Rent electric shampooers for $2.00. 8 hours, plus materials. Also Hero Airless spray units, sales and rentals. Clark and Pattison,760 Bay St. See our ad under Painters for other supplies.

DISPLAY CABINETS
UNIVERSAL TRADING CENTRE
584 Johnson, Upstairs Warehouse bargains. Tools, furniture, antiques, curios, glasswear, pictures, stereos, cameras, and jewellery. 383-9512.
We Buy, Sell and Trade

SEWING MACHINE SALE
Electric portable, $29; Zig Zag portable, $59; Elna open arm, $89; Singer Touch and sew, $98; Singer automatic, $109; Bernina open arm zig zag, $398; Proff open arm automatic, save $100, $399. Sawyer Sewing Centre, 840 Fort St., 388-6228.

GARAGE SALE — SATURDAY and Sunday. Appliances, outboard motor, tools, household goods, fishing equipment and many extras. 2234 Amhurst, Sidney.

FREE STANDING FIREPLACE $100, unfinished 16' boat, offers, double bed with new mattress, $25. 479-5172.

DELUXE GARDEN SWING WITH cover $75. 3 fluorescent lights, $20. each. Phone 598-7052.

THE WATER CLOSET
Decorative Italian Ceramic tile. 1640 Oak Bay Ave. 595-1123.

1X1 CERAMIC TILE 58c SQUARE foot with gold in seven pastel colours and white. 386-2812.

100 MISCELLANEOUS FOR SALE

BILLIARD TABLES
SHUFFLEBOARDS
Custom made billiard tables — all sizes and FACTORY PRICES. No MIDDLEMAN — YOU SAVE — IT MAKES SENSE! Pool cues, the perfect gift for the new year. Tiffeny lamps.
PLAY-MOR
BILLIARDS
560-A ALPHA ST. 384-3332

BUTLER BROTHERS
THIS WEEK'S SPECIAL
PANASONIC
MICROWAVE OVEN
$399
1720 Douglas 383-6911

HASTINGS
Reconditioned appliances
1 — 30" ELECTRIC RANGE
1 — AUTO. FRIGIDAIRE WASHER
1 — McCLARY DRYER 90 day warranty
386-7734 2100 Douglas

FIREPLACE LOGS
(3 HOUR TYPE)
6 for $4.75
HARKNETT FUEL
2333 Government
384-9381

EATON'S WAREHOUSE STORE
749 View St.
MAYTAG
Next day delivery
C. TAYLER
Home Appliance Ltd.
707 JOHNSON 383-3281

CRYSTAL CHANDELIER, 13" chrome as new, $50; Inglis washer, 2 speed, 3 cycle, as new, $200; Speed Queen dryer, $50; Wanda-Plush rug, 9x15 with underlay, good, offers; electric fireplace heater, Yule log and dogs, offers; set of 3 pots and pans, new, single bedstead, $15; corner table, white sink, lawnmower, etc. 592-4950.

MODEL 366 GESETNER DUPLIcator, $150.00. Model 480 Gestetner duplicator, like new, $900.00. Sundry Gestetner supplies for these machines. Clarkson Gordon and Company, 1010 Bank of Commerce Building 1175 Douglas St. Phone 386-3521 local 53.

SOLID BRASS AND COPPER fireside companion set, $45. Quality Danish chair, $85. 9x12 oval carpet used 6 weeks, $50. 4-drawer chest of drawers, $50. Quality blonde corner book case with doors, $45. Vinyl head board double, $17. 598-2257.

BALDWIN ORGAN, 2 KEYboard, perfect condition, $570.00. Viking portable dishwasher, $150.00. Electric adding machine, $50.00. Tape-recorder, $35.00. Portable typewriter, $30.00. Large cabinet radio, AM-FM, $20.00. 382-3807.

SOFA AND CHAIR, MODERN Herculon, should sell $359.95. Discount price $309; Quad stereo, 8-track tape, record changer AM FM, should sell $379.95. Discount price $299. Buy-Rite, basement 704 View St.

BAYCREST PORTABLE COLOR TV with guarantee, $295, highback chesterfield suite, $195; hide-a-bed, motel quality, $225; black vinyl recliner, $125; 2 octagonal side tables, $35 each; all in new condition, 595-5564.

FOR SALE MISCELLANEOUS

DEMO SALE — Various sizes of window frames with glass. All made of wood. 291 Kerwood Street. $50.00 takes the lot!

IN SIDNEY DEMOLITION SALE; at 2150 Amelia St. Kitchen cupboards, doors, windows, french doors, bathroom fixtures and weather beaten boards, and etc. 656-1660.

JANUARY CLEAN-UP SALE OF used items and oddments. Handyman's specials: used screens and mesh. Come have a look. The Victoria Fireplace Shop Ltd., 1317 Broad St., 388-4880.

CLOSING OUT — SELLING SECretarial desk, chairs, files, cabinets, shelving, illuminated showcase, shag carpet, flashing signs, telephone answering device. 386-1524.

MUST SELL, MOVING TO Europe, 4-piece component stereo. Realistic brand name, $300. 1975 Admirals 2-speed automatic washer, brand new, $300 or best offer. 383-8326.

CHESTERFIELD AND CHAIR, traditional, low back, white and green. Philco stereo TV and FM with doors on Shepherd casters. Girl's 3 speed hustler bike. All as new. 478-2222.

AUTOMATIC WASHER AND dryer, single laundry tub, golf clubs, electric lawn mower. Misc. articles. 9-4 p.m. Saturday. 1545 Richardson St.

20" COLOUR SOLID STATE T.V. Discount price $479. Deluxe Colonial Boston rocker, should sell $200.95, discount price $175. Buy-Rite

100 MISCELLANEOUS FOR SALE

OPEN TONITE
'TIL 9 P.M.

Quality—Selection
OF BRAND NEW
Furniture
Appliances
TV—Stereo

WAREHOUSE DISCOUNT PRICES
(CASH OR BUDGET TERMS)

WAREHOUSE HOURS
OPEN 9 A.M. TO 5:30 P.M.
FRIDAYS TILL 9 P.M.
CLOSED MONDAYS

704 View (basement)
TEL. 385-4744

BUY-RITE FURNITURE WAREHOUSE

LIGHT-WAY
INC.
695 Alpha
384-9359
WHOLESALE PRICES
To Contractors

BLACK AND WHITE TV, $25. Transistor radio, $6. Round Coffee Table, $10. Green carpet, 7X15, $45. 60 Marble tiles, 15"x15", $3 each. New weather stripping, $1 each. 20 rolls 400' dry sheeting, $2 each. Chain block for lifting engines, $30. Queen Victoria chairs, $65 each. Oak coat stand, $25. Chrome table and 2 chairs, $29. 60 gallon assorted colors weather proof paint, retails for normally $20 a gallon for only $7.50. 386-2501.

WHAT'S HAPPENING AT
Victoria Lawnmower
TO SERVE YOU BETTER?
834 Johnson St. 386-8338

SOUNDSLEEP
Are you one of the five million Canadians that can't sleep naturally? Try a SoundSleep Pillow for the rest you have been waiting for. Direct sales only call 652-2350 or 656-2191.

CHILD'S "OLYMPIC" SKATES, size 11. Like new, $10. Standard size box spring with mattress $60. One very good bathtub, $20. 652-3465.

PERFECT FOR APARTMENT, upright freezer, like new, 26"x24"x55½" 9 cubic ft. 477-5779 Friday evening, Sat. and Sunday 12-9.

SINGLE BED, $20, FRIDGE $30, wringer washer $25, antique chair, $30. 477-9736.

NEW ALL LEATHER MAN'S black shoes, size 7, triple E. Paid $35, will sell for $20. 386-5808.

ROCKHOUNDS. HUNDREDS OF pounds of beautiful rock, name it, I have it. 595-6128.

HOUSE PLANTS FROM 25C. many varieties. Saturday, Sunday, 1705 Teakwood. 477-5954.

McCLARY AND VIKING STOVE. Antique washer wringer. Phone 652-2267 6-7 p.m.

WOODWARDS ZIG-ZAG PORTable electric sewing machine $35. New King trumpet $70. 477-3568.

HAMILTON POCKET WATCH, Peugeot 10 speed bike (like new), 511 Vogue wedding dress. 477-5660.

ONE WHEEL TRAILER, VW Hitch. 592-4493.

TRI-CHEM LIQUID EMBROIdery. Heather Hall 479-4178.

STROLLER, CAR BED, WALKER, potty seat and bath. 479-9109.

PORTABLE TYPEWRITER
656-2325

NEW UTILITY TRAILER. Phone 749-3397.

FIRE GUARD, 36"X26", NEVER been used. 477-6459.

9' SHUFFLEBOARD
384-8815

103 MISCELLANEOUS WANTED

BRENTWOOD
BARGAIN BARN
BETTER QUALITY USED FURNITURE AND APPLIANCES
Before you buy or sell
Compare our Prices
7115 West Saan. Rd. 652-1711

WANTED TO BUY: "OLD TOY trains, 3 rail, electric or wind-up, passenger or freight. Made by Hornby, Marx, Maerklin, Lionel, American Flyer. The older the better. Also pre-war tin and cast iron toys. Telephone daytime, 382-1512 between 9-4. If writing, "Dohan, 1035 Pandora, Victoria, B.C."

WANTED — OLD RELIGIOUS books all religions, write Charles McKinney 2231 Meadows Street, Clearbrook, V2T 3A8, 853-5580. Will pick up.

SWORDS, JAPANESE ORIGIN or information re obtaining same. 382-5866 (after 5) or 457-4704 area code 206, or R.R.1, Box 895, Port Angeles, U.S.A. 98362.

WANTED FOR BARN SALE: large old wood stove, also antiques. English prints, old furniture, copper and brass, etc. 479-2684.

WANTED: ½" DRIVE SOCKET set and ¾" socket and mechanic tools, heavy equipment. Cash. 384-9624.

WANTED: SUSIE COOPER china, pattern "Patricia Rose," cups, saucers, bread and butter plates. 656-6519.

WANTED — LARGE PINE cones, 4" or larger in diameter. Phone 383-3298 between 5 and 7 p.m.

WANTED: GREENHOUSE TO rent between 10,000 and 15,000 sq. ft., possibly to buy in future. 652-2560.

WANTED: PORTABLE ELECtric drill, must be industrial heavy duty ½" minimum, good condition. 478-0579.

WANTED: FURNITURE, APPLIances, tools, antiques, anything with resale value. Phone for appraisal. 386-7113.

WE BUY AND SELL ANYTHING of value, Universal Trading Centre, 584 Johnson, 383-9512.

WE BUY FURNITURE, HOUSEhold goods, pictures, tools, etc. Best cash prices. 386-0462 anytime.

OLD PAINTED OR VARNISHED wooden furniture, any condition. 383-2533.

CASH FOR OLD ELECTRIC trains, locomotives, cars, track, etc. 598-5311 evenings.

WANTED TO BUY—GAS STOVE, good condition. Phone anytime 384-9206.

QUALITY CHESTERFIELD FURniture, old silver, china, etc. 595-7567.

NON-WORKING PORTABLE TVS wanted. Will haul away free. 479-9283.

WANTED 20', 8' HIGH CHAIN link fence, also 10'x8' high gates. 112-748-8875 Duncan.

WANTED — SKI'S 160-185 CM. Buckle boots 8½-10 wide, ski jacket, size 46. 477-3405.

WANTED: 10-SPEED BICYCLE also zig-zag sewing machine, both in good condition. 384-1639.

SELL OLD BOOKS TO THE Haunted Bookshop. 382 1427.

FRIDGES AND FREEZERS bought. 598-7422. All-Temp.

WANTED: WOODEN FILING cabinet, reasonable. 385-4807.

WANTED 2 SINGLE GARAGE doors, or one double. 595-8318.

POOL TABLE, LARGER THAN 4'x8'. Also desk. 478-5448.

WANTED — CHILDS GM CAR seat, 383-3688.

BOAT TRAILER FOR 17' BOAT. 384-6365.

WANTED 22" ELECTRIC STOVE in good working order, 382-0477.

LUNDS
AUCTIONS
Tuesday — 7 p.m.
Friday — 1:30 p.m.
APPRAISALS
For All Purpose
386-3308

KILSHAWS
1115 Fort St.
AUCTIONS
Friday at 7:00
Appraisals
for
Insurance and Sale PURPOSES
384-6441

THE SALVATION ARMY Needs your re-usable clothing, furniture and household goods. "Help us to help others." Family Thrift Stores. Victoria, Sidney and Langford. For pickup — 386-3295.

PIANO WANTED IN ANY CONDItion. 385-4807.

WANTED SMALL PROPANE fridge, 477-2305.

TYPEWRITER AND PIANO METronome wanted. 384-4666.

109 MISCELLANOUS TO RENT

SAWYER SEWING CENTRE
RENT TO OWN — Domestic and Industrial sewing machines
840 FORT 388-6228
CLOSED MONDAYS

116 COINS AND STAMPS

We pay at least
DOUBLE
face value for pre-1967 Canadian silver coins. Empress Coins, 841 Fort Street, 386-1524.

SELECTION OF ROMAN AND ancient coins on display at Admiral Stamp and Coin Shop, 849½ Fort St., 384-1315.

117 ANTIQUES

ANTIQUES WANTED
Private collector will pay best prices for wind-up gramaphones, Edison or any outside horn machines, horns, etc. Also old music boxes. 595-4768 after 5 p.m.

SELL JEWELLERY (ESPECIALly diamonds) for more. Your price less 20% selling on commission Bygones Antiques, 809 Fort 383-5811.

ORIGINAL VANCOUVER HOTEL Jacobean Lounge Pre 1900's. Immaculate condition. Offers. 658-5334 or 658-8876.

HIGHEST PRICES PAID FOR quality antique furniture, clocks, rugs, etc. David Robinson, 384-6425.

PITCHER, WASH BOWL AND soap dish, oak hall seat, copper tubs, and stainless steel washing machine, 382-7387.

WANTED—CANADIAN, AMERIcan or European paintings, Bygones. 809 Fort, 383-5811.

117 ANTIQUES

TOP CASH FOR JEWELRY, ANtiques, pictures, curios, etc. Bygones Antiques, 809 Fort. 383-5811.

ANTIQUES EXPERTLY REpaired. Call 478-2539.

120 GARDEN SUPPLIES

Fertilizer

AGRICULTURAL SAWDUST AND cedar hog fuel. 479-7629 or 477-5053.

OLD COW MANURE, 7 YDS. $45, bag $1.75, 595-0773.

Plowing, Rotovating and Cultivating

DON'S TRACTOR SERVICE
477-3913
We rotovate, plow, cut grass and brush also, loading and hauling.

Topsoil, Rocks and Fill

SCREENED TOPSOIL WITH MAnure and sand added. $11 per yard delivered, minimum 6 yards. Garden sand $5 per yard. Road gravel. E. Nixon Ltd. Phone 385-4431 or 385-5642.

SAND AND GRAVEL SUPPLIES. Good quality top soil. Phone 478-1000. Don Mullett Trucking.

125 PETS and SUPPLIES

MUST SELL DUE TO ALLERGY. 11 week old registered male Pekinese dark red sable, black face, all shots, with pedigree. Phone 592-7221 between 4-6 p.m. only.

2 OLDER MALE KITTENS, TO good home. Had shots, will make excellent companion for elderly persons. 479-9110 between 5:30-7:30 p.m.

INDIAN BLUE PEACOCKS AND hens, age 1-4 years, $150 a pair, also 1 white peahen, also golden pheasants, cocks and 1 hen. Phone 112-537-2548.

ENGLISH SPRINGER SPANIELS. Registered puppies, from excellent stock, phone Nanaimo. 390-4918 after 6 p.m.

TWO CATS TO GIVE AWAY, TO good homes. Tabbies, one female and one male neutered. 384-6888, after 6 p.m.

GOOD HOME WANTED FOR white male registered poodle. Only those genuinely interested call 479-9159.

SHADYBROOK KENNELS
Purebred German Shepherd pups, black and tan, registered, immunized, tattooed. 743-9447.

REG DOBERMAN PINCHER puppy from champion stock, $200. 112-246-4267.

SIAMESE MALE KITTEN, three months, had one shot, $20. 478-0626.

FOR SALE, 15-GALLON aquarium, stand, etc. 305-305 Michigan St., after 3 p.m., 382-8778.

REGISTERED IRISH RED SETter puppies. Imported Lual Kennels. Guaranteed 477-6568.

SAMOYED PUREBRED MALE from Yukon, handsome, spirited, gentle. $60 or offers. 384-2885.

POODLE, SMALL, FEMALE, 7 months, white, has had all shots, $75. 595-4319.

HAVE YOUR DOG TRAINED IN your own home. Obedience or problems. Call Chuck at 396-0461.

CHESAPEAKE BAY RETRIEVER pups, 2 beautiful females, registered. 479-1211.

2 CATS, 1 YEAR OLDS, WELL trained and good with children. 479-5172.

FOR SALE, 2 PUREBRED black poodles, 8 weeks old. $25 each. At 1040 Northpark, Suite 3.

RABBIT BREEDING CAGES IN sections of three, each section 30x30 with feeders, phone 642-3567.

RED IRISH SETTER, 10 MONTHS old, pedigree, fully registered, all shots, female. 658-5810.

2 BLACK AND WHITE KITTENS, free to good homes. 386-7373.

REGISTERED AFGHAN PUPS. 479-5173.

IRISH SETTER, 11 MONTHS OLD female, offers. 479-8997.

AT STUD, BIG BEAUTIFUL HARliquin Great Dane. 652-1615.

BLACK POODLE PUPS, $50. 592-1395.

1½-YEAR-OLD CHIHUAHUA cross, $20. 478-8615.

FREE PUPS. PHONE AFTER 5 p.m. 479-2302.

GERMAN SHEPHERD CROSS Lab pups $15. 383-4782.

2-YEAR. SAMOYED STUD, EXcellent stock. 478-4488.

KITTEN, 5 MONTHS, PURE white, free to good home. 477-4776.

THREE 50 GALLON PLYWOOD fish tanks with glass fronts, 383-9471.

ABYSSINIAN GUINEA PIGS $2. 386-8608.

SAMOYED PUPS, 8 WEEKS OLD, $75. Phone evenings 478-8968.

125 PETS and SUPPLIES

60 GALLON AQUARIUM EQUIPment and salt water fish. 384-6674.

127 CHICKS, POULTRY, HATCHING EGGS SUPPLIES

TOULOUSE GEESE READY TO lay, reasonable. 478-6293.

NEW HAMPSHIRES.
478-5970

128 LIVESTOCK SUPPLIES and EVENTS

15 YEAR OLD REGISTERED APpaloosa Brood Mare sire White Chief open for this breeding season. Best offer. 3 year old gelding registration pending sire Peppy V. Bars A.Q.H.A. Best offer. Weanling filly registration pending sire Bonita dun A.Q.H.A. Best offer. Also, 1 horse cutter in excellent condition. 468-7028 after 5. Contact Gus Martin.

ONE DARK BAY THOROUGHbred gelding 15.2 hands high, excellent hunter, eligable for first year green CHSA, one bay thoroughbred mare 16.1 hands high, grand champion brood mare at PNE. In Vancouver, excellent jumper prospect. Tony Novecosky 743-5769.

HAUL 4 HORSES WITH EASE. International 1 ton stock truck fully equipped, in top condition. 385-0973.

REGISTERED APPALOOSA gelding 3½ years, asking $500, 595-3602.

4 YR. OLD REGISTERED ARABIan gelding, green broke, must sell, no reasonable offer refused. 386-2098.

11-YEAR-OLD THOROUGHBRED gelding, "Winsor Note." Good hunter and dressage prospect. Has been shown. 598-7722 or 479-6843.

WILL BOARD HORSES $50 PER month, feed included. ½ Morgan mare for sale. Shawnigan Lake area. 743-5394.

8-YEAR-OLD REGISTERED Pinto gelding, 16.1 hands. For information phone 656-3856 after 2 p.m.

FOR SALE, THREE-YEAR Shetland pony $50, room for two horses boarding. 479-4848.

EXCELLENT JERSEY MILK cow, registered, recently fresh. 479-5373.

MOVING, MUST SELL REGISTered Half-Arabian; four ¾ Arabian fillies. 658-5990 after 5 478-4204.

5-YEAR-OLD AYRSHIRE MILK cow, very gentle and good milker. 652-3217.

HORSES
Wanted, unwanted horses. Will pay up to $125. 479-2606.

HIGHLAND
TACK AND FEED
721 Station Rd. 478-6438

FOR SALE — FEED POTATOES in sacks. 652-1582. 6858 Pat Bay Hwy.

DUE TO ILLNESS THE GEORGe Morris clinic is cancelled till a later date.

OAK MEADOWS HAS A FEW horses for half lease for pleasure or showing. Indoor ring. 479-6843.

TWO SAANEN DOE KIDS, $60. 479-4749.

QUALIFIED HORSESHOEING. Dan McPherson, 477-3226.

STRAW $1.40 PER BALE, NO Sunday business. 652-1620.

FOR RENT, TWO ACRES OF PASture and barn. 479-7787.

WEANER PIGS FOR SALE. 652-3303.

CALVES FOR SALE, $25. 479-7272.

GOOD QUALITY LOCAL HAY for sale. 652-3267.

130 HEAVY EQUIPMENT AND MACHINERY

CONNOLLY INDUSTRIES
3388 Douglas St.
Complete servicing for commercial equipment including diesels, Refrigeration, hydraulics, pumps.
"Big Enough to know how - Small Enough to care."
3388 Douglas St.
385-5313 386-0662
8 a.m. to 5 p.m. After 6 p.m.

600 LB. SANDBLAST POT. 900 CFM air compressor, 3 horsepower grinder, Weldecs, rods, and cables. 2-ton Yale electric hoist. Steel plates, heavy pipe, etc. 382-7258.

1970 CAT. 941 TRACK LOADER with third valve and plumbing counter balance, RORS canopy, 4,200 hours, $26,000. 642-5737 or 642-5146.

TRACTOR WITH BACKHOE AND front end loader, $4,200. 1360 McKenzie Ave.

135 FARM IMPLEMENTS

MASEY - FERGUSON FARM lawn and garden tractors. Light construction machinery. Your local dealer.
M and H Tractor and Equip. Ltd.
6805 Veyaness Rd. 652-3929

WANTED: CEMENT MIXER TO fit tractor three point hitch. PTO driven. 478-0579.

149 NEW CAR DIRECTORY

REG MIDGLEY'S
JEEP CITY
All '76
Models Here
Now!
3342 OAK ST. 386-7571
Dealer Lic. D4530

150 CARS FOR SALE

'70 MUSTANG
Small V8 automatic, P.S., P.B., radio, new tires, new test, interior and exterior excellent, only 50,000 mi. Carries our 6-month warranty. $2350. Strait Motors Ltd., 1513 Quadra St., DL-3417. 384-8191.

LOOK
1971 Dodge Dart SwingerSpecial, 2-door hardtop, vinyl roof, radio, radial tires 42,000 miles. In immaculate condition. Asking $2475 or best offer. 595-2105.

'69 GTO
P.S., P.B., radio, factory mags, tested for '76, fine condition. Carries our 6-month warranty. $2250. Strait Motors Ltd., 1513 Quadra St. at Pandora. DL-3417. 384-8191.

'61 LINCOLN CONTINENTAL classic, only 8 in B.C.—power brakes, power steering, power seats, radio, power locks, radial belted tires, must sell $1495 or offers, needs some interior work, 658-5996 ask for Rob.

ONE 1968 VOLKSWAGEN Karmann Ghia 30,000 miles on new motor just spent $300 on complete tune up excellent condition $925, Tony Novecosky, 112-743-5709.

PRIVATE SALE
Elegant 1972 Chrysler New Yorker Brougham, 440, V8, 4 door, fully powered, metallic blue, white vinyl roof, $3,950.00. Offers. 477-8292.

1965 COMET CALENTE, 289, V8, 68,000 original miles, PS, radio, tires like new, excellent condition throughout. Can be seen at 1340 Slater St. 388-5737.

1965 VALIANT SIGNET, HIGH performance 273, accel dual point ignition, Rebuilt transmission with shift kit. Offers. 385-5258.

McGEER SPECIAL
1972 Toyota Corolla economical, excellent condition, new radials, 598-6328.

'68 FORD 2 DOOR HARDTOP, Galaxie 500, power steering, power brakes, Radio, engine 302, $1295. Phone 386-7071.

1960 MERCEDES BENZ, SUN roof, radials, runs well. Offers. 385-6550.

'71 GREMLIN, ONE OWNER, very good condition. Trailer hitch. Offers. 383-4245.

'66 MERCURY 2-DOOR HARDtop, V-8, buckets, and console automatic, new paint. 642-3305.

'74 SILVER BMW 2.002 TII, 12,000 miles, $8,000. 592-0435 between 3-5 p.m.

'59 DYNAMIC 88 394 4-BARREL, 2-door hardtop engine needs some work. Offers to $350. 477-1244.

1973 LUXURY LEMANS 2-DOOR hardtop, all power, radial tires, 12,000 miles. 598-1286.

VOLKSWAGEN BUG, GOOD MEcanical condition, very clean, $650. Phone 656-6552.

'64 PONTIAC STRATOCHIEF, very good shape. $650 — offers. 652-5714.

971 METEOR RIDEAU 500, good condition. $2100. 595-4568.

150 CARS FOR SALE

STOP!! SHOP AND COMPARE!
ALL CARS
PRICE TAGGED

75 Celica, 4,000 miles
75 Blazer 4X4. 9,000 miles
75 Mazda coupe, 4,000 miles
74 Chev. ¾ P.U. and camper
74 El Camino P.U.
74 Pinto hatchback. A.T.
74 Vega Kammback, A.T.
74 Mazda RX4, A.T.
73 Buick Century
73 Ford Van
73 Toyota 1600 wgn.
73 Mazda pickup
73 Austin Marina
72 Ford Country Squire
72 Mazda (new engine)
72 Mazda 1600 wgn.
72 Javelin SST H.T.
72 Fiat Spyder Sports
71 Dodge Charger
71 Volks. Beetle
71 Mazda Sport Cpe.
70 Volks. Beetle
70 Duster
70 Ranchero
69 Datsun pickup
69 Eng. SL90, 4-Dr.
68 Olds Vista Cruiser
66 Valiant V200 H.T.

OVER 60 CARS GOV'T. TESTED!

HORWOOD MAZDA
385-1451
810 Johnson at Blanshard
Dealer Licence D-3273

VICTORIA DODGE CHRYSLER
ON YATES

DON'T SIGN ANY DEAL
UNTIL YOU SEE OUR GIANT
INDOOR GARAGE SALE
Sat. 9-6 p.m.
A Bargain Hunter's Paradise — Over 100 New and Used Cars
COFFEE AND DONUTS
Instant Financing on Approved credit.

VICTORIA
DODGE CHRYSLER
819 YATES 384-8174
Hours Mon.-Fri. 9-9, Sat. 9-6
(Dealer Licence No. D-4916)

SLEEPER
1964 ACADIAN CANSO, 350 motor, balanced and blueprinted, 4-speed, angle plug heads, headers, etc. Body, paint, interior and under carriage spotless. Serious only apply. 477-3472 after 5 p.m.

1974 OLDSMOBILE CUTLASS Supreme, 4 door, like new condition, $3950. Appointment to see 384-1721 — 477-0510 Sports Classic Cars, 2825 Bridge. D1236.

1973 TOYOTA COROLLA, LOW mileage, very clean $1675. Appointment to see, 384-1721—477-0510 Sports Classic Cars. 2825 Bridge. D1236.

'69 VW FASTBACK, HIGH MILEage but very good engine, new paint, black color, radio, two hitch and wired for trailer. $1500. 595-3556.

1972 PONTIAC LAURENTIAN 4-door, V-8, power brakes, power steering, excellent condition. $2,500. 652-3865.

DELUXE '69 ALPINE RUNabout, well maintained, 4-speed, 38,000 miles, tested. New paint and tires, $1,299. 47740756.

1926 ROLLS ROYCE 20 DROPhead convertible. A beautiful automobile, immaculately restored. 385-4269 evenings.

'72 HORNET, PRICED AROUND $2200. Inquire, phone 384-9438 Saturday evening or Monday before 1 p.m.

'73 PONTIAC VENTURA AUTOmatic radio, new tires, 29,000 miles, excellent condition, $2,900. Call 477-1279.

1973 FORD GRAN TORINO, 2 door hardtop V8, ps, pb, air conditioning, vinyl roof, 29,000 miles. $3100. 384-8401.

'73 BUICK CENTURY, 2 DOOR hardtop, 350 automatic, ps, pb, 25,000 miles, Immaculate condition. $3795. 385-6026 after 4:30 p.m.

'71 GTO POWER STEERING, power brakes, air conditioning, automatic, best offer. Call 386-1704 anytime.

1974 DODGE COLT, AUTOMATIC, radio, like new, $2575. Appointment to see, 384-1721—477-0510, Sports Classic Cars. 2825 Bridge. D1236.

GOOD BUY 1967 ACADIAN INvader, good tires and motor. $650. 598-8064.

1966 OLDSMOBILE 98, FULL power excellent condition. $1200 478-3461.

MUST SELL, '64 COMET, RUNS good, new paint, $295 or offers. 479-7686.

'74 VEGA WAGON, GAS SAVER, excellent condition, low mileage. Extras. Asking $2200. 478-7580.

ECONOMICAL UNIT, '60 Zepher, good mechanical shape, needs body work. Offers. 382-7861.

1972 CHEV. TOWNSMAN 9-PASsenger station wagon, one owner. Call after 5. 477-5303.

PERFECT RUNNING CONDItion, 1964 Rambler. 592-4291.

'71 DATSUN 510, EXCELLENT condition, $1695. 477-9790.

1973 VOLKSWAGEN BEETLE, radio, gas heater, $2,095. 477-3454.

'65 FORD CUSTOM, 4 DOOR, 352 cubic inch, best offer. 598-6454.

1961 VW BUG, GOOD RUNNING condition. 385-1186.

1975 JEEP CJ5, SOME OPTIONAL extras, offers. 478-4611.

150 CARS FOR SALE

peter pollen ford
FORD

7-DAY
MONEY
BACK
GUARANTEE

75 MONARCH 2-door $4995
73 PONTIAC Parisienne $2895
74 FORD station wagon, fully equipped $4495
74 PINTO 3 door, automatic $2895
73 TORINO 4-door sedan $2795
72 VW 411 sedan $2695
69 FAIRLANE sedan. 6 cylinder automatic $1595

TRUCKS
72 GMC ½ ton pickup $2795
74 COURIER automatic, radio $2895
75 DODGE 200 club cab, V8, automatic, radio $5295
75 FORD F-150, pickup, V8, 4 speed, low mileage $4495
71 FORD ½-ton pickup, 4 wheel drive $2595
68 G.M.C. ½-ton pickup with canopy $2295
71 FORD ¾ ton $2695

PETER POLLEN
FORD SALES LTD.
VICTORIA, B.C.
1060 Yates 384-1144
Dealer Licence
Number: 3073

1969 AUSTIN 1300, VERY WELL maintained, just tested, $950. Appointment to see, 384-1721 or 477-0510, Sports and Classic Cars, 2825 Bridge St. D1236.

1970 ROVER 2000 TC, GOOD CONdition, runs very well, radio, good radial tires, 51 000 miles, one owner, $2195. Days 746-6232, eves. 748-3288.

'65 RAMBLER AMBASSADOR station wagon, p.b., p.s., 4 new steel belted radial tires, needs transmission work, still running. Asking $250. 479-6453.

66 FORD GALAXIE POWER steering and brakes, 390, new paint and tires excellent condition $1250, 479-7780.

1971 DATSUN 2 DOOR, 510, TACH, extra tires and wheels, just tested, very good condition. Ladies car. 477-8894.

ONE OWNER, 1965 METEOR, 4-door sedan, V8, automatic, radio, new brakes. Excellent condition. $950. 652-3703.

'74 VEGA HATCHBACK, 4-speed, roof rack and radio. $2500 or best offer. 479-1270.

1975 CORVETTE STINGRAY, 350 cu. in., automatic, 9,000 miles, custom paint, full power. 384-1493.

DELUXE 1971 DATSUN 1200. Well maintained, must be seen. 598-5336, 383-2234.

1974 FIAT 128 FOUR DOOR, sedan, good condition, $2550 phone 598-6523.

62 CHEVY II AUTOMATIC, 6 cylinder. Good running condition. $400. 592-9542.

'63 MINI GOOD RUNNING CONdition and body, tested till Jan. 77, call after 5, 478-5341.

'68 DODGE CORONET. HIGH performance car. Good condition. 385-5457 before 3:30.

'65 STUDEBAKER, 283 CHEV. motor, used daily, tested. $200. 479-3550.

SACRIFICE! 1969 MUSTANG 302, automatic, P.S., P.B., new tires, mags, tape deck $2200. 384-2979.

'69 CHEVELLE 350 V-8, 2-DOOR hardtop, automatic, power steering, $1,200. 383-0764.

1974 PLYMOUTH DUSTER Six-cylinder automatic, excellent condition. $3300 or offers. 477-8238.

LEAVING PROVINCE, MUST sell '63 Bedford van, city tested, good running condition. 642-3905.

1976 LAURENTIAN PONTIAC AUtomatic radio, good condition four door, $350. 479-8769.

1968 CHEV STATION WAGON, small 8 standard, tested, excellent condition, best offer. 598-4824.

'65 FORD CUSTOM, WHOLE OR parts, $50. 385-8349.

1964 PONTIAC FOR PARTS. CALL Bob 384-8593.

1966 VOLVO 122-S STATION wagon, asking $1,300. 658-1154.

'60 VW BUG, $375.
478-1961.

59 RAMBLER FOR SALE, JUST tested. Offers. 386-6242, mornings.

FOR SALE, 1965 FORD STATION wagon, $400. 478-6057.

'72 510 DATSUN STATION wagon, new tires. 384-4588.

1975 Nova 6 cylinder automatic, will consider trades 478-8200.

1972 FIREBIRD E SPRITE, GOOD condition. Phone 383-8557.

TOYOTA STATION WAGON, 6 cylinder, 4 speed, $1,850. 477-8381.

1969 VW KARMANN GHIA, GOOD shape, economical. 595-5691.

'68 DATSUN 510, AMAZINGLY low price of $550. Phone 385-0740.

'71 DATSUN 510 MAGS, RADIALS, $1500. 388-5608.

'65 VOLKSWAGEN, REBUILT motor, and headers, $475. 479-1700.

'72 COUGAR. MUST SELL. LOADed. 477-8823.

1960 VAN THAMES NEW RINGS, must sell, 384-1278 after 5.

1961 CADILLAC HARDTOP, $200 or best offer. 592-3060.

1965 METEOR, $895. 382-6505, after 6 p.m

69 VAUXHALL VIVA, GOOD condition asking $750. 382-7700.

1966 VOLVO 122S NEW CLUTCH, just tested, $900. 652-2966.

1975 CHARGER DAYTONA, 2500 miles. $6500. 386-0347.

1975 GREMLIN, 10,000 MILES, warranty. 385-0862 after 5:30 p.m.

150 CARS FOR SALE

You Can Expect
A Great Deal
From . . .

Cornell
CHEV/OLDS
Cadillac
CHEVROLET TRUCKS
Sales/Service 385-5777

OPEN 'TIL 9 P.M.
ISLAND'S
FINEST SELECTION
"Your Reasonable Offer Accepted"
ALL CARS AND TRUCKS TESTTD

66 RAMBLER Stn. Wgn.
66 OLDS 4-Dr. Htp.
66 RAMBLER 2-Dr. Htp.

67 IMPALA 2-Dr. Htp.
67 OLDS 2-Dr. Htp.
67 PLYMOUTH 4-Dr.

68 VAUXHALL Stn. Wgn.
68 FALCON Stn. Wgn.
68 PONTIAC 4-Dr.

69 BUICK Vista Cruiser
69 FIAT Spyder
69 CHEV. 4-Dr. Htp.
69 DART 4-Dr.
69 CHRYSLER 4-Dr. Htp.
69 FORD 4-Dr.
69 COUGAR 2-Dr.
69 T-BIRD

70 PONTIAC 2-Dr. Htp.
70 OLDS 2-Dr. Htp.
70 ELDORADO Htp.
70 CHRYSLER Stn. Wgn.
70 IMPALA 2-Dr. Htp.
70 RAMBLER Ambassador
70 METEOR 4-Dr. Htd.
70 MONTEGO Htp.

71 TORINO 4-Dr.
71 CAPRI 2-Dr.
71 CADILLAC deville
71 METEOR Htp.
71 CHEV. 4-Dr. Htp.
71 MAVERICK
71 FORD Stn. Wgn.
71 VEGA Hatchback

72 PINTO 2-Dr.
72 MAZDA 1800 Stn. Wgn.
72 FORD Custom
72 TOYOTA 4-Dr.
72 CHEV. Stn. Wgn
72 TORONADO

73 VEGA Estate Wgn.
73 CORTINA GT
73 CUTLASS
73 TORINO Stn. Wgn.
73 PONTIAC Stn. Wgn.
73 CADILLAC
73 MAVERICK
73 VEGA Hatchback
73 OLDS 2-Dr. Htp.
73 CHEVELLE 4-Dr.

74 ELDORADO
74 OLDS Delta 4-Dr.
74 CHRYSLER 4-Dr. Htp.
74 TOYOTA Corona
74 VEGA Hatchback
74 CHEVELLE 2-Dr.
74 PONTIAC LeMans
74 PINTO Stn. Wgn.

75 CHEVELLE 2-Dr.
75 VALIANT 4-Dr.
75 MATADOR 2-Dr. Htp.
75 CHEVELLE 4-Dr.
75 IMPALA 4-Dr Htp.
75 VEGA Hatchback

Ask About Our
EXTENDED
WARRANTY
On 1972 And Up
Models of Cars
and Trucks

TRUCKS
65 CHEV. Van
69 CHEV. ½-ton
72 DODGE ½-ton
72 CHEV. ¾-ton
73 FORD ½-ton
74 GMC Jimmy
74 FORD ¾-ton
75 BRONCO
75 FORD Chateau 8-pass.
Only 2,200 miles

ALL CARS AND TRUCKS
WINTERIZED

CORNELL
CHEV - OLDS LTD.
3050 Douglas — 385-5777
Dealer Licence D-3162

972 LTD FORD BROUGHAM, 4-door, hardtop, PS, PB, PW, with all season air conditioning with many luxury features. Equipped to haul trailer. Excellent running condition. Asking $3,500. Call 642-5862.

ART'S CAR SALES
See our selection cars—trucks
310 Bay St. D 3415 388-8302

1974 CAMARO TYPE LT 350 AUtomatic, 598-8215, 384-2646.

DODGE '64, STATION WAGON new motor and tires. 383-8301.

MUST SELL 1973 618 MAZDA low mileage, automatic. 652-2356.

150 CARS FOR SALE

Brian Holley MOTORS LTD.
FIAT
VOLVO

GIANT
USED VOLVO
SALE
BEST SELECTION EVER!

WAGONS
'75 245 auto, wagon, radio, roof rack, quartz lights.
'74 145 injection, 4 spd., radio, dark green
'74 145 injection, auto., air cond., AM-FM, light yellow
'73 145 auto., just overhauled, radio, white.
'71 145 4 spd., radio, rack, extra rims and snows, white.
'69 145 4 spd., radio, turquoise, low miles.

SEDANS
'71 142 E, 4 spd., overdrive, leather int., radials, yellow.
'68 142 4 spd., low miles, radials.
'67 144 4 spd., radio, dark blue.

SERVICE - PARTS
8 A.M. - 9:30 P.M.
MON thru' SAT.
Brian Holley
3319 Douglas
at Cloverdale
384-1161 Dealer Lic. D-3170

Speedway

'75 Porsche 911S Targa
'75 VW Beetle
'75 Rabbit automatic
'75 VW Camper
'74 Dodge Motorhome
'74 VW Camper
'74 VW Automatic
'74 Porsche 914 Special
'73 Corvette Panel Top
'73 Mazda RX 2
'72 Westphalia
'72 VW Van
'71 Toyota Sprinter
'71 Toyota Corolla
'70 Volvo 144S
'70 Toyota Sprinter
'70 Datsun 510
'70 VW Auto. Squareback
'70 VW Camper
'70 Pontiac Tempest
'70 Mercedes Benz 300 SEL 6.3
'69 Porsche 912
'69 Toyota Crown
'67 Mercedes Benz
'68 Austin Mini, Station Wagon
'68 Austin 1100
'65 VW Deluxe

Speedway Motors Ltd.
971 Yates Street
Vancouver
Dealer Licence No. D-3141
385-2415

75 VW LEGRANDE
4-Speed, fuel injection, very low mileage, beautiful metallic green exterior, only $3,495. To view please call HERB HILL at CORNELL CHEV OLDS LTD. 3050 Douglas, 385-5777 or (res) 598-2159 D3162.

1970 DODGE SUPER BEE 440, four-speed, rebuilt engine, headers, mags, high jackers, $2600 firm, 656-5062.

1975 HONDA CIVIC MAGS, tach, tape deck, immaculate condition, 7,000 miles, asking $3800. 382-7584 between 5-7.

'69 CAMARO, 3-SPEED AUTOmatic, 307 V-8, PS, convertible. Asking $2000 or nearest offer. 598-2140 anytime.

1970 PLYMOUTH FURY I, EXcellent throughout. 383, power steering, power brakes, $800. 478-1131.

67 INTERNATIONAL TRAVELall, 4-door automatic with fully carpeted interior. Nice clean condition. $875. 477-3626 after 6 p.m.

'66 CORVAIR MONZA, 2-DOOR hardtop, automatic, studded snow tires with rims included. $900 or offers. 478-9176 after 6 p.m.

1974 BLUE DATSUN 710, 1800 CC, automatic, radio, radials, excellent condition. Asking $3400. After 6:30. 385-2579.

1970 TOYOTA COROLLA WAGON, good condition, seat belts front and back, trailer hitch, standard shift. $1200. 656-1479.

ECONOMY CAR
62 Rambler S.W., automatic, top condition, offers on $425. 478-5469.

'72 DATSUN 2-DOOR 510, VERY good condition. Asking $2,000. 3914 Shelbourne. 477-3696.

1967 CAMARO 327, GOOD CONDItion, $1200. 656-5770 or 656-3182 after 6 p.m.

'63 FORD XL TWO-DOOR HARDtop, V8, automatic, excellent shape, $450. 384-6615.

1964 VOLKSWAGEN 1500, NEEDS some work. Best offer. Call after 4. 478-3187.

'66 RAMBLER CLASSIC, STANdard, 6-cylinder, 4-door sedan. $400. 478-9858.

1959 FORD HARDTOP, IMMACUlate shape, new paint, custom upholstery, $1200. 479-6528.

FOR COST OF TOWING CHARGE, '63 Chev for parts, transmission gone, good tires, 658-1184.

1974 VALIANT BROUGHAM, SUN roof, all beige, 13,000 miles, $4,500 OBO. 652-3884.

1969 ENVOY EPIC, VERY GOOD condition. Phone 385-2330 after 5.

150 CARS FOR SALE

SUBURBAN MOTORS
NORTH
ON DOUGLAS

HOME OF
LINCOLN, MERCURY, MONARCH, METEOR, MONTEGO, COUGAR, COMET, BOBCAT, '76 CAPRI II AND FORD TRUCKS!

LOOKING
FOR SOMETHING
SPECIAL?

75 TORINO station wagon. V8, automatic, power steering, power brakes. Blue in colour
WAS $4895 NOW $4495

74 DODGE DART 'SWINGER'. V8, automatic, power steering, power brakes, radio, vinyl roof. Brown.
WAS $3795 NOW $3495

74 VOLVO station wagon. Automatic, with fuel injection. White.
WAS $5695 NOW $5395

73 MUSTANG. V8, automatic, power steering, power brakes, radio, vinyl roof. Brown in colour.
WAS $3995 NOW $3695

71 TORONADO. Loaded, including air conditioning. Finished in red.
WAS $3395 NOW $2595

75 FOR

150 CARS FOR SALE

AMC

COME ON OUT!

LOOK AT THIS

SUPER SELECTION!

'69 DODGE DART H.T.
'68 DODGE 440 H.T.
'72 METEOR 500 H.T.
'71 OLDS 98 WAGON
'69 OLDS 442 H.T.
'68 CHEVELLE 4 DR.

REG MIDGLEY SUPER SELECTION!

'71 MAZDA 616 SEDAN
'71 TOYOTA 1200 2 DR.
'72 FIAT WAGON
'72 DATSUN 510 WAGON
'72 MAZDA 616 SEDAN
'72 CORTINA WAGON
'72 CORTINA 2-DR.
'75 DATSUN WAGON

REG MIDGLEY SUPER SELECTION "AS IS" SPECIALS!

'63 MERCURY COMET $350
'68 ISUZU SEDAN $400
'70 AMBASSADOR SED. $900
'71 TOYOTA 122 2-DR. $900

REG MIDGLEY

MOTORS LTD.
736 Cloverdale
385-8756
Dealer Lic. D3785

WE SELL FOR LESS

73 Mustang 6 cyl. std. Low mileage. $3295
72 Valiant 4 dr. auto., P.S. vinyl roof. $3100
71 Colt 2 dr. HT. Immaculate. $1695
71 Firenza 2 dr. $1395
71 Triumph GT 6+ $2695
69 Vauxhall 4 dr. auto. Great economy. $ 895
68 Beetle. Red. $1395
67 Dart 4 dr. auto. slant 6 $1195
67 Ford 4 dr., P.S., P.B. $ 695
73 Blazer 4 WD, auto., P.S., P.B., R and tape $4995

BOAT

17' Glasscraft, camper top, 45 horse motor, depth finder, heavy duty trailer. $3795

TRAILER OWNERS

67 Coupe de Ville 2 dr., HT, air conditioned, complete towing package. A one owner beauty. See this one.

WE BUY FOR CASH, TRADES ACCEPTED OR SELL ON CONSIGNMENT. BY THE WESTBROOK PLAZA
780 GOLDSTREAM 478-3242
OPEN 9 A.M. — 6 P.M.
Dealer Licence 1806

G.C.M. MOTORS

J. C. MOTORS

74 COROLLA Wgn, A.T. $3195
74 VEGA automatic $2895
73 MAZDA ROTARY $2295
73 MUSTANG V8, auto. $3995
71 COUGAR V-8, AT. $3195
70 SKYLARK, V-8, auto. $2195
69 MUSTANG, V-8, auto $2595
6 CHARGER, V-8, auto. $2895
69 FAIRLANE GT, Auto. $1695
68 CHEVELLE Wgn, 6 auto. $1695
68 FORD Sedan V-8 auto. $1395
BUICK Skylark, htp. $1695
67 MUSTANG Fast Back V-8 $2195
65 FALCON, 6 AT $ 795
65 VW BEETLE $ 795

J. C. MOTORS Ltd. D-3246
837 YATES ST. 384-0921

NO INTEREST

65 CHRYSLER 2 dr. ht. $300 Down 12 Mo. Payments of $50. F.P. $900. PALM MOTORS LTD. 386-8385 2936 Douglas. D-1840.

MUST SELL, '69 LTD, V8, AUTOMATIC, PS, PB, white with vinyl roof, tested till Jan. '77, clean, excellent condition, offers $1950. 478-9858.

'69 BUICK WILDCAT, 4 DOOR sedan, power steering, power brakes, power windows, air conditioning. Closest offer $1500. 382-8991.

'61 T-BIRD VERY GOOD CONDITION, 390 V-8, full power, addition to family, must sell. $1,550 or best offer. 595-8458.

1975 MONTE CARLO LANDAU, 350, full power, factory stereo, 12,000 miles. Excellent. Duncan 748-1743 or 748-1532.

1973 PONTIAC LEMANS AUTOMATIC, power brakes, power steering, 20,000 miles, one owner, $3,000 479-8168.

969 CHRYSLER NEW YORKER, 4-door hardtop, fully powered. Best offer. 388-7762.

'74 JAVELIN IN EXCELLENT condition, must sell by month-end, best offer, 656 6582.

72 DATSUN 510 30,000 MILES, lady's car, excellent condition. $2150. 479-7780.

66 BEAUMONT STATION wagon, excellent shape, $1,000. 721 Station Rd. 478-6333.

69 CORTINA, GOOD CONDITION $1000. Evenings 642-5362

'64 RAMBLER, NO CLUTCH. 478-1081.

RARE '70 GTO JUDGE, 400 RAM air III, lots of extras, 656-4941.

1967 VOLVO 122 S. PHONE Between 5:30 and 7 p.m. 656-4633.

1970 FIAT 124S RADIALS, RADIO, well maintained $1800. 385-7848.

150 CARS FOR SALE

1975 TR7, air
1974 THUNDERBIRD
1974 VEGA Hatchback
1974 GREMLIN
1974 VW Superbeetle
1974 TRIUMPH TR-6
1974 TRIUMPH Spitfire
1974 MARINA 2 dr.
1974 MARINA 4 dr.
1973 TOYOTA 4-door wagon
1973 JAGUAR XJ-6
1973 VW Beetle
1973 PINTO St. Wagon
1973 COURIER Pickup
1972 PONTIAC Ventura
1972 TRIUMPH TR6
1972 AUSTIN Mini
1972 VW Beetle
1971 GREMLIN
1971 TOYOTA Corona MK II
1971 BMW Bavaria
1970 MAVERICK
1969 TRIUMPH Spitfire
1969 AUSTIN 1300
1969 AUSTIN "1100"
1969 AUSTIN "1800"
1969 MAZDA "1500"
1969 OLDS F-85
1968 AUSTIN "1100"
1968 VW Beetle
1966 CADILLAC Fleetwood
1963 LANDROVER

PLIMLEY

BRITISH CAR CENTRE
1010 Yates 382-9121
VICTORIA, B.C.
Dealer Licence Number D-1777

Parkdale FIAT SAAB

74 FIAT 128 SL
73 ASTRE GT
73 SAAB 99
72 VW Dorper camper
71 AUSTIN America
70 FIAT SPYDER
69 TOYOTA Sprinter
68 TOYOTA Wagon

100% BANK FINANCING O.A.C.

PARKDALE MOTORS LTD.
2151 BLANSHARD
By the Arena
386-2277 D.L. 26177

GEM

74 ASTRE 2-dr. 4-spd. $2395
73 IMPALA 2-dr. Htp $2395
72 LE SABRE 2-dr. Htp. $2395
72 FORD Stn. Wgn. $3195
72 CHEV 9-Pass. Wgn. $2995
71 DATSUN 1300 2-dr. $ 995
70 PLYMOUTH Stn. Wgn. $1795
68 SKYLARK 2-dr. Htp. $1995
68 WILDCAT Convertible $1995
67 COUGAR $1995

Gem Motor Sales
480 Esquimalt Rd.
382-7195
D-2264

Wille Motors

75 VALIANT 4-dr. auto. $4395
75 FORD F-250 4x4 $6195
75 VALIANT 6, auto. $3995
75 DART 2-dr. htp., auto. $4495
74 PINTO Squire Wagon $3295
74 PLYMOUTH 3 Seat Wgn. $4995
73 MAZDA Rx2, 1 owner $2495
73 BUICK Century Luxus $3995
72 COMET, V-8, auto. $2395
72 TORINO 4-dr. $2795
72 FORD Squire Wgn. $3495
71 CHEVELLE Stn. Wgn. $2695
71 GMC ¾ P.U. $2995
70 VW Van $2995
69 CORTINA 4-dr. auto. $1295
67 PONTIAC 2 plus 2, h.t. $1495

WILLIE MOTORS LTD.
Dir. D-7366
3240 Douglas at Cloverdale 382-2313

76 CADILLAC SEVILLE

Quiet elegance best describes Cadillac's new model for 1976. This beautiful automobile comes with all Cadillac options and is offered at a substantial saving. For appointment to view call 382-7195. GEM MOTOR SALES Ltd., 480 Esquimalt Rd. D-2664.

73 VEGA ESTATE STATION WAGON

Automatic, radio, white in color with wood grain siding, only $2,795. To view and test drive this car please call HERB HILL at CORNELL CHEV OLDS LTD. 3050 Douglas 385-5777 or (res) 598-2159 D3162.

72 OLDS CUTLASS, INTERIOR and mechanics excellent, P.S., P.B., auto., rear window defroster, $2900 or best offer. 746-7876, 246-3433.

1969 VOLKSWAGEN KARMANN Ghia, radio, radial tires, sway bar, extractor. Offers to $2100 considered. 383-4021 or 478-7975 after 6 p.m.

'67 CHEVELLE MALIBU, 2-DOOR hardtop, new paint, new tires Keystone mags, new air shocks. $2,500. Phone 386-8396 weekdays, or 384-0089 after 5.

BUY HERE — PAY HERE
66 METEOR 4-dr. ht., $250 down 10 mo. payments of $50 F.P. $750
PALM MOTORS LTD. 386-8385
2936 Douglas. D-1840

'69 TOYOTA COROLLA DELUXE, 4-dr. sedan, 4 cyl. standard trans., low mileage. Clean car, city tested. $1275. Call 386-0880 after 7 p.m.

SAVE
$1,500 below the new car price. Trouble free '74 AMC Gremlin all options $3,050. 382-6943, 382-7271.

'65 PONTIAC PARISIENNE, 2 door automatic P.B., P.S., 327, very good clean condition. $950. 384-0286.

'64 CHRYSLER, GOOD TRANSportation. $450 or best offer 383-7503.

'72 NOVA SS, EXCELLENT CONdition. 350 LT1, many extras, over 400 H.P. $3850. 477-6853.

'69 VAUXHALL VICTOR, CLEAN good running condition. Only 57,000 miles. $1025. 652-1894.

1965 BUICK RIVIERA MILEstone car, almost completely restored. Offers to $2200. 595-7650.

'73 DATSUN 610, VERY LOW mileage, many extras. 595-0567 weekends or after 5 p.m.

1966 SKYLARK BUICK, GOOD condition. $450. 384-2804.

150 CARS FOR SALE

DOUGLAS VOLKSWAGEN
PORSCHE
AUDI

TEST DRIVE ONE TODAY

1976 VW
RABBIT
OR
SCIROCCO
Still a Good Selection!
(BUT GOING FAST!)

75 DART 2-door hardtop. Economical 6 cylinder, automatic, power steering, radio. $4395

75 AUDI LS sedan. Automatic, power steering, AM-FM radio, factory air conditioning. $7495

74 DUSTER. Economical 6 cylinder, standard transmission, radio. $3395

74 GREMLIN 'X', V-8, floor shift. $2695

74 PINTO, 2 door. Automatic, radio, low mileage and loaded! $3695

74 AUDI FOX, 4-door sedan. Automatic, radio, sunroof. 21,000 miles. $5195

74 ASTRE GT Hatchback. 4 speed, stereo, mag wheels, low mileage and immaculate! $3295

74 MERCURY BROUGHAM, 2-door hardtop. Full power, radio, factory air conditioning, and only 16,000 miles! $6695

73 MERCURY BROUGHAM, 2 door hardtop. Full power, radio, factory air conditioning. 30,000 miles. $5695

73 PINTO SQUIRE wagon. Automatic, radio, factory air conditioning! $3395

73 AUDI LS, 2-door. 4 speed, radio, and low mileage! $4195

72 VOLVO wagon. Radio, 4 speed. $4195

71 BMW 1600 $3995

LARGE SELECTION!

75 and 74 VW Beetles, Sunbugs, Supers, Customs and Automatics! From $2,595-$3,695 All Radio Equipped!

Douglas Volkswagen Ltd.
Porsche - Audi
3329 Douglas Street
388-5466
Dealer Licence Number 3715

1974 CHEVELLE MALIBU CLASSIC

Exceptionally clean car, one owner, P.S., P.B., Radio, Swivel bucket seats. Tilt steering, V-8 automatic, $4418. Will accept trade. PALM MOTORS LTD. 2936 Douglas at Burnside 386-8385 D-1840.

CUDA
340-S automatic, $1500 invested in new motor and transmission. Still under warranty. Can be seen at Cal-Van Auto Supplies, or phone 478-2503 or 386-2156 ask for Rick.

1972 TOYOTA MARK II AUTOmatic, radio, excellent condition throughout, $1675. Appointment to see, 384-1721 or 477-0510. Sports and Classic Cars, 2825 Bridge St. D1236.

1973 DODGE DART (SWINGER) 2-door, hardtop, power steering, power brakes, V8 motor, mileage under 72,000. Radio, other extras. 384-4793.

1965 MUSTANG, 289 4-BARREL, 4-speed, new motor, clutch and paint, $2195. Wanted—Lotus Cortina. Phone Duncan 746-4115 or 746-8308.

1969 CORTINA, 2 DOOR SEDAN, safety checked until Dec. '76. Just tuned up. Perfect running order. Good body. $900 or best offer. 386-9700.

'69 VOLVO 164, AT., P.S., P.B., radio, custom sunroof, radials and snows, trailer hitch, excellent condition, $3200, office 386-1712, home 477-4968.

1968 CHEV. STATION WAGON, excellent inside and outside. Runs well, $1600 or best offer. Phone after 6 p.m. 386-2652.

1975 CAMARO, 2000 MILES, 6 cylinder, automatic, power steering, disc brakes, radials. Reasonable 652-1692.

MUST SACRIFICE; '74 CAPRI, 2800, deluxe interior, $3850, or $1200 down and take over payments. Call Rick, 383-3266.

1973 CHEVELLE MALIBU $3,600. Radio, white walls, new paint. 383-5632.

1964 AUSTIN CAMBRIDGE, $425. 478-6661, after 5 p.m.

150 CARS FOR SALE

McCALLUM
DATSUN
VOLVO

McCALLUM MOTORS LTD.
1101 YATES AT COOK
382-6122 Dlr. Lic D4849

COME LOOK

At Our

ECONOMY NUMBERS

DOWNTOWN

75 VOLVO 245 DL. 4-speed trans., overdrive, roof rack, and less than 5,000 miles! $6895

73 VOLVO 164 E, 4 dr., auto, radio, air $6195

68 DATSUN 510 S.W., auto, radio $1595

COLWOOD
1836 Island Highway
478-1741 Dlr. Lic. D3111

75 VEGA hatchback. 3 speed, with radio. Less than 9,000 miles! $3695

72 TOYOTA Corolla 1600 S.W. 4 spd. $2395

72 TOYOTA Corolla 1200 2 dr. 4 spd. $2095

72 CORTINA 4 dr., auto. $2095

69 ENVOY 2 dr. G.L. 4 spd. $ 995

WE'LL LOOK AT ALL OFFERS at McCALLUM'S!

Shelbourne

AUTOMART LTD.
1640 CEDAR HILL X RD.
477-9166
Dependable Value
COMPARE

74 PINTO 2-Dr. Wagon, 4-cyl, 4-spd., roof rack, radio, a gem $3295
72 VOLKS Deluxe Super Beetle, stickshift auto., radials $2395
71 COUGAR XR7, 351, auto., equipped, air, power windows, stereo. Sharp $3495
68 CHRYSLER 300, 2-dr. H.T., equipped, P.W., P. seat, air. Clean $1495
69 VAUXHALL Viva, 2-dr., 30,000 miles, new safety sticker, clean $1095
66 CHEV 4-Dr. H.T., power equipped, radio quality plus $895

TRUCKS TRUCKS

75 GMC JIMMY 4x4, V-8, 4-spd., rear seat, 7,000 miles $6395
75 FORD F250 4x4 Pickup, V-8, 4-spd., 8000 lb. ft. winch, 10,000 miles $6395
74 FORD E200, 12-Passenger Super Van, V-8, auto., P.S., P.B., radio $5295
70 FORD E200 Window Van, 6-cyl, std., super sharp $2995
68 CHEV ¾-Ton 4x4. WARN HUBS, V-8, 3-spd., air cond. $2895
67 CHEV ½-ton V-8, 3-spd., VANGUARD, canopy, clean $1695

MAKE US AN OFFER WE CAN'T REFUSE
TRADES ACCEPTED. D4250

SELECT MOTORS

WE SPECIALIZE IN DISTINCTIVE AUTOMOBILES

75 CAMARO, 5900 mi, Bal. warr.
75 FIREBIRD Esprit, loaded
74 CRICKET GT. 'S'
74 CADILLAC Loaded
73 ALFA ROMEO, Berlina
73 PORSCHE 914, 2 Litre, 5-spd.
73 JAGUAR XJ-6, Loaded
73 MERCEDES BENZ 280, Air
73 MATADOR
73 T-BIRD, copper, loaded, air.
73 DODGE SWINGER, 2-dr.
72 MERCEDES Benz 280, SEL 4.5 litre, loaded inc. air and sunroof.
72 MGB, White, Blue interior
72 CHEVELLE 2 Dr., HT., air
72 CAPRI Auto
71 COUNTRY SQUIRE Wagon, air
70 SWINGER 340, 4 spd.
69 IMPALA 2-dr. Htp.
69 BUICK G.S., 400
6 CHARGER 383
59 GTX 440
68 T BIRD, 4 door
68 CAMARO 327
66 CHEVY II
66 CAPRICE
61 VOLKS

(5 MERCEDES IN STOCK)
950 YATES
384-1322, 382-8321
SELECT MOTORS, D-1321

67 CORTINA

Four-door, automatic, one owner. Only 63,000 miles, first class shape, $995. To view and test drive call FRANK DREW at CORNELL CHEV OLDS LTD. 3050 Douglas St. 385-5777 or (Res.) 656-3288, D-3162.

WE FINANCE ANYONE
'67 RAMBLER Rebel auto $250 down, 10 mo. Payments of $46. F.P. $710.
PALM MOTORS LTD. 386-8385
2936 Douglas D-1840

1968 OLDS 98, 4-DOOR HARDTOP, air conditioning, fully power seats, windows. New vinyl top, excellent condition, 62,000 miles. 592-0790, after 6 p.m.

JUST RETIRED, MUST SELL second car, 1970 Cortina 1600 de luxe, automatic, radio. Excellent condition garage kept. Just tested. $1495. 479-3860.

'62 CHEVY II 4-DOOR AUTOMATIC, 6 cyl., radio, extra snow tires and wheels, tested Dec. '76, a dandy little car, $550 firm. 656-3288.

1966 VW FAST BACK, MOST major components replaced during past 18 months. Offers. Phone Sooke, 642-3422 9:30-5:30, excluding Sunday.

1972 GRAN TORINO V-9 AUTOmatic, nicely equipped, good family car. Mint cndition low mileage. Low price, $2400. 479-3876 or 386-3494.

WIFE'S 1971 TOYOTA 1600 DEluxe, excellent running order. Take it to your mechanic. Best offer takes, must sell. 479-3701.

1974 TOYOTA SR5, 11,000 MILES, radials, new condition. 384-8470.

150 CARS FOR SALE

THREE POINT MOTORS
Mercedes-Benz
DATSUN

75 BUICK
Very smart Skyhawk, less than 10,000 miles $4,995

74 VW CAMPER
Westphalia with roof-box-tent, stove, fridge, radio $7,495

74 TOYOTA
Corona MK II hardtop, automatic, power steering, AM-FM radio $3,795

74 MERCURY
Bobcat hatchback, Michelin ZX radials, radio-8-track, interior-exterior decor groups $3,595

73 DATSUN
510 auto. $3195

73 DATSUN 510
4-dr. $2795

73 TOYOTA
Pickup and camper, fully equipped $3,995

73 TOYOTA 1600 $2795

73 PONTIAC
Laurentian 9-passenger wagon, 350 cu. in. V-8, automatic, P.S., P.B., trailer-towing pack $3,695

73 TOYOTA
Corona, only 16,000 miles! $3,395

72 DATSUN 240Z
Excellent condition $5395

72 DATSUN
Pickup. Low mileage $2695

72 VOLKSWAGEN
411 $3795

72 MAZDA 616
Smart 4-dr., radio $2,595

72 VOLKSWAGEN
Super Beetle $2,495

72 DATSUN
1200 automatic $2,495

70 ACADIAN
2-dr. sedan, auto. $2295

70 RAMBLER
Rebel 2-dr. hardtop, vinyl roof, automatic, power steering, radio $2,195

70 MAZDA
Only 28,000 miles $1,695

68 VAUXHALL
Victor four-door $995

64 DODGE $695

2620 GOVERNMENT at HILLSIDE
385-6737
Dealer's Licence D1925

Strait

YOU WILL NOT FIND A BETTER DEAL ON A MOTOR CAR THAN NOW AT STRAIT MOTORS LTD., 1513 QUADRA AT PANDORA. DL 3417. 384-8191.

71 CADILLAC SEDAN DE VILLE

Expected compliments of the Cadillac from your Cadillac representative only $4695. To see and drive this luxury unit please call HERB HILL at CORNELL CHEV OLDS LTD. 3050 Douglas 385-5777 or (Res). 598-2159 D-3162.

LOOKING FOR A DOMESTIC car? If so, call Fred Watson, McCallum Motors. 382-6122 and make an offer we can't refuse on, 75 Plymouth Brougham Hardtop, 75 Le Mans Coupe, 74 Plymouth Duster, 73 Grand Prix and a beautiful 72 T-Bird, D4849.

1965 RAMBLER AMERICAN, standard 6, 4 door, radio, snow tires, good working order, very well maintained, excellent gas mileage. Asking $650. 656-6285.

1970 VW SQUARE BACK, AUTOmatic, economical, runs well, body needs work, tested, $950 or best offer. 384-9226.

1972 MUSTANG, VINYL TOP, power steering, power brakes, 36,000 miles, excellent condition, asking $3450. 592-1764.

PRIVATE SALE
'74 Comet, 17,000 miles, automatic, power steering, radio, $3,500. 479-8974.

1974 FIAT 124 SPECIAL COUPE, 9,000 miles. 5 speed transmission, Am-Fm radio radials, light green. $4600. 385-0732.

'68 METEOR RIDEAU 500 2 door hardtop, PS, PB, radio, excellent condition, $1295. 652-5575.

'73 PONTIAC 2-DOOR HARDtop, PS, PB, radio, custom built radio stereo, $3,595, 652-5575.

RARE '56 CHEV 2-DOOR HARDtop, not running, open to offers. 385-4504.

1923 T, 289 4-SPEED, TUNNAL Ram, much more, finished car. 383-0681. Offers.

1970 CHEV 4 DOOR, V8 POWER steering, power brakes, automatic, radio, $700 firm. 383-0681.

1973 DATSUN 610, 28,000 MILES, radials, 382-0586 after 5 p.m., Mon. to Fri., anytime weekends. $2,995.

1972 BUICK LE SABRE, P.S., p.b., p.w., excellent condition, consider trade on step van. 384-7469.

'73 CHRYSLER, 2-DOOR HARDtop, low mileage, excellent condition. 385-8328.

1968 CHEV. CAPRICE, BEAUTIful condition, 1 owner. Best offer over $1,500. 477-5325.

1970 TOYOTA, GOOD CONDItion, radio, radials, snowies, new clutch. 595-1193.

1966 VALIANT, V-8, NEW RUBber, running, as it. $200 firm. 478-8670.

65 VOLKSWAGEN STATIONwagon, runs well but needs body work. $350. 478-0183.

'69 DODGE CHARGER WITH 400 interceptor, 4-speed, wheels, etc. $2,700 or offers. 479-3297.

68 COUGAR, AUTOMATIC, PS, pb, vynal top, tested Jan. 77, $1950 or offers 382-5558.

69 IMPALA, 4 DOOR HARDTOP, tires good 592-3104. (No Saturday calls please).

'72 GREMLIN, 6, STANDARD, snow tires very economical, just tested. 598-7343 or 479-7293.

'63 DODGE DART, FREE. 385-3850.

72 MAZDA 808, 4-SPEED $1,800 or best offer; 595-3097.

'72 AUTOMATIC PINTO GOOD condition. $1,500. Phone 385-0161.

150 CARS FOR SALE

EMPRESS
PONTIAC BUICK GMC TRUCK
Pontiac Buick LTD.

INTERNATIONAL WARRANTY
12 MON.—12,000 MILE POWER TRAIN WARRANTY INCLUDED IN THE PURCHASE ON THE MAJORITY OF OUR USED CARS

68 BEAUMONT 2-door hardtop. V8, automatic, power steering, power brakes, radio, console, buckets $2295

69 BUICK WILDCAT, 2-door hardtop. V8, automatic, power steering, power brakes, radio, mag wheels. Like new! $2495

71 CHEVROLET BEL AIR, 2-door hardtop. V8, automatic, power steering, power brakes, radio. $2595

74 TOYOTA CELICA, 4 cylinder, 4 speed, AM-FM radio. $3895

73 CHEVROLET IMPALA 2-door hardtop. V8, automatic, power steering, power brakes, radio. Finished in green with green vinyl top and matching interior. Excellent condition. $3495

72 MUSTANG MACH I. V8, automatic, power steering power brakes, radio. Above average!! $4295

74 TOYOTA CORONA coupe 4 cylinder, 4 speed, radio. Real economy here! $3695

EMPRESS
PONTIAC BUICK GMC TRUCK
Pontiac Buick LTD.

382-7121
2867 DOUGLAS AT TOPAZ
Dealer Licence D-3182

De Pape

VICTORIA'S ONLY INDOOR CAR LOT

XXXXXXXXXXXXXXXXXXXX

76 CADILLAC

Coupe de Ville, air, stereo, cruise, tilt and telescopic steering, loaded. Ermine white with half vinyl white top, complemented with gorgeous red leather interior.

75 CHEV VAN 20
V-8, auto., p.s., p.b. Low miles.

75 MGB O'Drive

74 MGB

74 GREMLIN 'X'
6, auto., mags. Only 16,000 mi.

73 ASTRE
Auto., radio, low miles.

73 TOYOTA Celica
Radio, 4-speed. One owner.

72 Datsun 1200
Radio, bargain!

72 PINTO
1 owner. 4-speed, low mileage.

72 CUTLASS
2-dr., H.T., V-8, auto., P.S., P.B. Low mileage, Vinyl. Exceptional.

71 CADILLAC
Eldorado, air, stereo, vinyl.

71 Hornet Like New
6 cyl., auto., tape, new paint.

71 Triumph TR6
New radials, good looking!

70 CHEV. 4 x 4
4-Dr. Suburban, ¾-ton, 350 V-8, auto., P.S., P.B., auto hubs; removable third seat for large cargo area, fully carpeted, beautiful condition throughout. A terrific family ski vehicle.

70 Buick Wagon
Air, P.W., new radials, rack.

70 Cougar Conv.
V-8, AT., P.S., P.B., tape, exceptional.

70 VOLKS BUS
Partially camperized, new motor. Very clean.

68 Mustang Conv.
289, PS, PB, auto. Extra sharp.

67 Chrysler
Newport, 4-dr. sdn., runs great.

MANY MORE TO CHOOSE FROM

De Pape

DePape Motors Ltd.
760 JOHNSON ST. 384-8035
DLR. D-1792

Executive Driven ONE OWNER

1975 LINCOLN CONTINENTAL MARK IV Excellent condition. Low mileage (10,500 miles). All luxury appointments, diamond firemist blue. Gov't inspected. Must be seen to be appreciated. Will accept Trade, $13,900. PALM MOTORS LTD., 2936 Douglas at Burnside. 386-8385. D-1840.

1973 T-BIRD
This vehicle has every option available, plus air. $6,000. Phone Herb at 592-7931 after 4 p.m.

'72 AUSTIN MINI 1000, 30,000 miles, good condition, 478-6564 or 383-3412.

1968 AUSTIN 1800. FOUR DOOR, very good condition, $800, 652-2966.

'65 COMET CALENTE. OFFERS. 386-6830 ask for Don.

150 CARS FOR SALE

ENSIGN CHRYSLER PLYMOUTH

ENSIGN

SAYS

These Cars MUST BE SOLD

1975 VALIANT SEDANS

6 cyl. motor
Automatic
Power Steering
Power Brakes
Rear Defogger
Custom Radio
Whitewall Tires
Wheel Covers
Balance Factory Warranty

Ex Lease Vehicles
SAVE $730
over comparable 76 Models

$4191
SALE PRICE
NO DOWN PAYMENT
$120 For 48 Months

Payment includes 5 per cent Sales Tax and interest at 13.5 per cent.

GREAT SELECTION OF
USED CARS

'74 Astre
'75 Comet
'70 Meteor
'75 Gran Fury S.W.
'71 Maverick
'74 Plymouth Fury II
'71 Chev. S.W.
'73 Meteor Rideau
'74 Pinto
'74 Plymouth Cricket
73 Dodge Polara
'71 Volvo 145-SS.W.
'74 Toyota MK II
'71 Plymouth Fury
'69 Chrysler Newport
'74 Volkswagen
'71 Ford LTD
'64 Buick Wildcat
'74 Bobcat
'69 Sunbeam Alpine
'73 Mercury S.W.
'70 Toyota
'73 Ply. Roadrunner
'74 Plymouth Cricket
'75 Duster
'74 Olds Omega
'75 Valiant
'71 Dodge Coronet
'74 Duster

And More

ENSIGN

Chrysler-Plymouth Ltd.
DOWNTOWN
YATES at COOK
Dealer Licence number D-3660
386-2411
Open Weekdays Till 9:00

1970 CHRYSLER NEW YORKER 4 door hardtop air temp. Fully powered including windows. Newly painted. Financing arranged, $2750, or will consider trade of small car or property. 477-3994.

1974 COMET, 4-DOOR, WHITE with vinyl roof, steel belted radials, air conditioning, automatic with power steering. Ideal ladies' car. Asking $4,100. 478-5329.

1969 OLDS DELTA 88 CUSTOM, 455 cu. in., power steering, power brakes, excellent condition throughout. First offer over $1800. 479-7688.

'73 PONTIAC LAURENTIAN 4 door, power brakes, power steering, city tested till Sept., 1976, radial belted tires. $2050 or offers. Must sell, 658-5996 ask for Rob.

A STEAL AT $1,100
1969 Pontiac Parisienne running gear and body excellent upholstery good, tested, much more. Call after 6. 385-4365.

1966 CORTINA STATION WAGON, automatic, excellent tires, new master cylinder and rear brakes, radio, tested, very clean condition. Ideal lady's car $875. 382-8670.

1972 VEGA HATCHBACK, 4 speed, excellent condition. Low mileage, ladies' car. $2,000. 656-6508 after 5 p.m.

PRIVATE

Must sell 1975 Cougar XR7, all extras. 384-4934.

65 FORD SEDAN, GOOD RUNning condition. $300. or best offer. 595-6886, after 1.

71 AMBASSADOR XRCMP IN very good condition, tested, must sell $1,700 or best offer. 382-0177.

1974 AUSTIN MARINA, RADIALS, excellent condition, 16,000 miles, asking $2700. 382-7584 between 5-7.

1965 MUSTANG 2-PLUS-2, BEST offer, phone after 6 p.m. 383-4945.

1969 BLACK MUSTANG CONVERTIBLE, has all extras, must be seen. $3,000 firm. 478-6194.

1966 FALCON WAGON, WELL maintained, economical family car. $1,095, offers. 478-9939.

BEAUTIFUL CONDITION
58 Ford tudor, new two-tone paint. $685. 479-5216.

72 DATSUN 510 TWO DOOR 1600 cc, good shape. $1400. 383-2504.

1957 MORRIS MINOR, RUNS, NOT tested, $75. 478-6460.

71 OLDS TORNADO LOADED. top shape 652-3802.

150 CARS FOR SALE

SEE THE
INFLATION FIGHTERS
Help Stretch Your Budget

71 PINTO	$1527
70 CHEV Impala	$1642
69 FAIRLANE auto	$1210
69 MONTEGO auto.	$1641
68 CHEV auto	$1012
69 MAZDA	$ 637
68 PLYMOUTH S-W	$ 762
68 CORTINA	$ 597
68 DODGE auto, 6 cyl.	$ 865
67 CHEV S-W	$ 972
66 DODGE Ar.	$ 511
66 CHRYSLER 2 dr. ht.	$ 790

Palm Motors

2936 DOUGLAS AT BURNSIDE
D-1840 386-8385

1972 TOYOTA STATION WAGON 4 door, snow tires, 23,000 miles, $2795. 596-6757.

1969 PONTIAC, $1495; VERY good shape. 386-0380.

1963 VW STATION WAGON, $750 spent for repairs. 479-9244, 382-4641.

66 VALIANT, $600
642-4135

61 MORRIS, EXCELLENT CONDition, tested, offers. 383-2363.

151 SPORT, IMPORT CARS

1973 MGB — STEEL RADIALS new spare, radial snows mounted, chrome rack, 2 new batteries, alternator, fuel pump and brakes, 2 Tonneau covers, immaculate inside and out. Excellent performance. $3,500. 112-537-5631.

For sale beautiful 1967
GRAND MER BENZ 600
Chauffeur driven complete with bar and partition window, only one like in Canada, royal blue with white leather interior. 112-748-1195.

OK KORRALL CAR SALES
382-9101 D 5136

59 Corvette '74 LT1	$3995
65 MG B, radials	$1195
69 Spitfire	$1095
71 Spitfire	$1195

AUDI 100LS
1973 — 4-door, standard transmission, AM-FM readio, immaculate condition, $4300. Private. 388-6208 or 478-5025 after 6 p.m.

RARE DATSUN 2000 SPORTS 5 speed, Michelin radials, cibles, and more. Must be seen to be appreciated. Phone 382-9019.

USED TRUCKS
½-ton pick-up to Tandems
GEORGE ENG TRUCK SALES
2810 A. Rock Bay Ave. 385-3054

1972 MGB, RADIAL, AM-FM, new exhaust, 33,000 miles, well cared for $3,200 or nearest offer. 477-2267.

1968 TRIUMPH GT 6 '71 RUNning gear, new transmission and rear end. Must sell, offers. 477-3913.

1969 FIAT 124 SPORT, ASKING $2300. 5-speed trans. Double overhead cam. One of a Kind. 385-4978.

MUST SELL 1970 FIAT 124 Sport Coupe, mags, radials. 595-5985.

'73 MGB 4-SPEED WITH OVERdrive, good condition. 382-3071 after 5 p.m.

71 MGB, GOOD CONDITION, LOW mileage, $2,900 or best offer. 382-0898.

OK KORRALL CAR SALES
Used Sports Cars wanted. Any condition. 10-6. 382-9101.

68 GT 6, GOOD CONDITION. REbuilt trans., $2100. Evenings, 385-4959.

1969 911 PORSCHE TARGA, IMmaculate condition, 36,000 miles, CP air orange, $10,500.000. 383-1295.

'71 CORVETTE COUPE, HIGH performance 350, automatic, must be seen. 595-2532 or 479-8107.

1970 MGB. GOOD CONDITION. Radials, new convertable, new brakes. 382-5338.

MERCEDES BENZ 220S, 1960, good condition. Offers over $1,350. Phone 385-5313 after 6 p.m.

1972 MGB, EXCELLENT CONDItion, radials, new paint, radio, over-drive, $3100. 383-3062.

MUST SELL! '62 CORVETTE 327, hard top. First reasonable offer takes — 477-3481.

1972 MERCEDES BENZ 220 DIEsel, perfect throughout, with new Michelin tires. 477-4833.

1973 240Z, SILVER WITH MAGS and spoiler, only 15,000 miles. Immaculate. $4,400. 388-4156.

JAGUAR XJ6 SERIES 1, ORIGInal edition, many classic extras. Phone 386-1391, Room 31.

SUNBEAM ALPINE SPORTS 1966. Very good condition. $800. Phone 592-6570.

1969 PORSCHE 911T, MANY OPtions. $6,500 or best offer. Call Chilliwack, 795-9865.

1965 SUNBEAM IMP, 50,000 miles sporty and economical. 658-1120 after 5:30.

MUST SELL! 1965 MERCEDES 220-S; low mileage, best offer over $2000. 384-2979.

1969 ALFA BERLINA OFFERS to $1800.

1973 AUSTIN MARINA 2-DOOR coupe $1,800. 386-9150 after 3.

1974 FIAT, 128, 2-DOOR, 6300 miles, $2900. 386-8549 after 5.

MERCEDES BENZ 1957 SPORTS 190 SL, 384-1179 or 383-8874.

'63 TR4, ENGINE, TRANS. clutch and paint. Offers. 386-9265.

'74 CORVETTE, PANEL TOP. $7900. 595-6839.

'71 CORVETTE, FAIRLY priced. Phone 384-5461.

154 TRUCKS and BUSES

Used Trucks

67 F1800 TANDEM dump, near new, 392 eng. 5 and 4 trans. P.S., in good condition $6995

69 F3000 D. TANDEM diesel tractor, new 6V71 eng., new clutch, 16 spd. trans., new paint, tractor equip $11,995

72 FARGO ¾ ton long box, 360, V8, P.S., A.T., P.B., good condition $3295

69 PANEL ½ ton V-304, A.T., new paint $1995

LEN BARKLEY INTERNATIONAL LTD.
New and Used Trucks
517 Herald St. D-3174
388-5508

MUST SELL By Jan. 31st

'68 Ford 1 ton c-c	$2200
'69 Ford ½ ton, 6	$1800
'69 GMC Suburban	$2200
'69 GMC Suburban	$2200
'69 Econoline ¾	$2400
'69 Econoline, Auto.	$2400
'69 Ford 1 ton V8	$2400
'71 Fargo 1 ton c-c	$2800
'72 Mazda ½ ton	$1900

D2971—383-2024, 385-3512 — 3233 Douglas — 1 block north of Woodwards.

1966 DODGE VAN, 6 CYLINDER 3-speed, good running, $750. 382-5402.

1971 INTERNATIONAL FOURwheel drive, A-1 condition, 47,000 miles, $3,800. 479-3201.

'67 ECONOLINE AUTOMATIC, 52,000 miles, well maintained, excellent shape, $1,800. 479-9191.

CUSTOMIZED '52 CHEV PICKUP, spoke wheels, side pipes and etc. 384-1179 or 383-8874.

NEED SALE ON '75 DODGE Adventurer ½ ton, warranty with Winnebago canopy. 592-1774.

MOVING MUST SELL '71 VW 7-passenger van. 477-6816.

1974 HEAVY DUTY 1-TON

154 TRUCKS and BUSES

Garden City Auto Sales LTD.

WE REALLY Come Through for YOU!

75 CHEV. ½, 6 cyl.
75 FORD ½, XLT
75 FORD ¾ 4x4
75 GMC ¾, auto
74 SPRINT 4 spd.
74 Suburban 4x4
74 FORD ¾, auto
74 FORD ¾ CLUB WAGON
73 VW VAN Semi Camperized
73 FORD ½, auto.
73 FORD ¾, 4 spd.
73 GMC ½, auto.
72 MAZDA Pickup and Camper
72 Courier Pickup
70 IHC ½, 6 cyl.
69 GMC 1 ton, duals
66 GMC ½, 6 cyl.

No Reasonable Offer Refused

HAVE THE TRUCKS CHECKED BY OUR SERVICE DEPT. at Our Expense

2978 Douglas 382-9111

DLD 3790

'73 FORD F 350 CUSTOM. 4-speed standard transmission, 12,000 GVW, 16,000 actual miles, 12' Collins aluminum box with tie downs. Todco roll-up rear door, new tires, factory auxiliary tank, excellent condition, as new. $6,695 or offers. 4488 West Saanich Road, 479-1222 or 477-9473.

JEEP WAGONEER 4-WHEEL DRIVE
1966, automatic, radio, tested for '76 new rubber, heavy duty roof rack, truely exceptional. $1895. Strait Motors Ltd., 1513 Quadra at Pandora, 384-8191. D-2417.

1970 CHEV ½-TON, V-8 STANDARD, radio, good rubber, nice condition. First $1900. Also 1968 Ford ½-ton excellent throughout, new paint, heavy duty suspension, V-8 automatic. $1830. 112-743-9148.

1972 DATSUN PICKUP with camper canopy, 30,000 miles, excellent condition. $2,150. 477-6911, extension 559. Evenings 5 to 7 only.

'75 GMC VENDURA, CARPETED cassette stereo, mags, 350 V8 4-barrell, turbo-hydramatic, excellent condition. Phone for appointment 595-2352.

'71 MAZDA PICKUP, 2 NEW 6-ply tires, also studded grips plus two used front tires. 34,000 miles. Very good condition. Offers. 382-7941.

COURIER COMPANY DISPOSAL 3 econolines, two '74s and one '73, 6 and V8 automatic, $2600 per unit. 382-8186.

1971 GMC VAN, VERY GOOD condition, partially camperized, new paint, new brakes, new transmission. 385-2958.

'61 FARGO ½ TON IN GOOD running condition, good rubber, tested till March '76. 453 Head, A. Wharf.

1970 INTERNATIONAL SCOUT, 304 cu. in. V-8, 4-wheel drive, new paint, bucket seats, clean, $2495. 384-5321, 595-5030.

'71 FORD ½ TON, 3 SPEED, standard, V8, radio, canopy, canvas cover for box, low mileage, $2,600. 385-8804.

1968 CHEVROLET ½ TON, 307 V8 automatic, 67,000 miles, well kept. Wayne Leslie, 1274 Clayton Rd., 656-1758. D-1978.

'72 FORD ¾ TON, CUSTOM camper special, low mileage, immaculate condition. $4,000. 479-3220.

1962 ECONOLINE WINDOW VAN tested insulated panelled, good all round. Inquire 3821 Cadboro Bay Rd.

'69 GMC DUMPTRUCK, 18,000 miles on new motor, good condition. $8500. Mutual Equipment Rentals Ltd., 386-6155.

'57 VOLKSWAGON WINDOW van, runs very well good tires. $395. 479-3701.

1972 FORD 250 PICKUP, 4 SPEED and camper 8'. $4,600. 382-9680 after 5.

1958 FORD 1 TON FLATDECK, 6 cylinder, 4 speed, good condition. $850 or offers. 477-1605

64 FORD ½-TON PICKUP, GOOD condition $750 or offers. Phone between 5 and 6:30. 386-5841.

72 VOLKSWAGON VAN CAMperized 23,000 miles excellent condition 595-6714 or 598-4824.

1969 GMC 7500, TILT CAB C-C, GVW 32,000, V-6, 5 and 2 on air, new paint. 743-9063 Duncan.

1974 FORD ½-TON, EXCELLENT condition. New snow tires. Power steering, radio. $4,000. 642-3787.

8500 MILES ON 1975 CHEVROLET ½-ton, economical six. $3900. 478-2470.

1975 CHEV VAN 6 STANDARD, 3,900 miles. $4,695 or offers 479-2046.

'74 GMC SIERRA GRANDE DE luxe camper special. 18,000 miles. Offers. 595-8679.

MAKE ME AN OFFER ON A 1970 4-wheel drive Blazer. 4395 Torrington.

'73 DODGE VAN, CUSTOMIZED, camperized, low mileage, many, many extras. 383-9366.

'75 FORD 250 VAN, 3400 MILES, as new. Best offer over $4750. 592-6236.

'75 TOYOTA WITH CANOPY, 4,600 miles, still warranted. $4,200 or best offer. 385-1045.

'71 INTERNATIONAL TANDEM Dump with H plate and work. Inquiries, phone 646-2080 after 5.

70 GMC ¾ TON, V-8, AUTO, radio, new tires, $1950. Munro Motors, D3935, 748-8760.

75 FORD F-150 V-8, POWER steering, power brakes, 2000 miles, $5,000. 658-5672.

1972 4X4 TOYOTA LANDcruiser. Many extras. Reasonable offer. 477-4528.

'74 DODGE CLUB CAB ½ TON, power steering, automatic AM-FM 8-track stereo. $4350. 478-9691.

'53 CHEV. TRUCK 261, STANdard floor shifter. $325 offers. 477-6371.

'66 CHEV PANEL DELIVERY, V-8, four speed. 642-3305.

'64 CHEVY PICKUP CUSTOM cab, canopy, etc., $1,200. 592-3260.

'54 FORD PU, RUNS, NO RUST. Offers. 537-2885.

'65 INTERNATIONAL, NEEDS some work. $400. 477-5437.

1974 FORD CLUB WAGON LOW mileage $5,500, tested 385-4800.

'35 CHEV PU RUNNING, NOT restored. $1,000 firm. 658-8732.

70 FORD CUSTOMIZED VAN. Offers. 592-1815.

154 TRUCKS and BUSES

S&H TOYOTA

GREAT BUYS ON TRUCKS & VANS

VANS

74 VW WINDOW VAN, 6,000 miles $5295
71 VW WINDOW VAN with seats $3195
67 DODGE PANEL VAN $1595
66 MERCURY VAN, long bed $1595

TRUCKS

75 TOYOTA HILUX auto., long box $4395
72 FARGO FLATDECK, dual wheels, 1 ton $3695
71 TOYOTA ½ ton $1695
70 TOYOTA ½ ton $1695
68 FORD ½ ton. New brakes, new paint. $2095
65 INTERNATIONAL ½ ton, 6 cyl., 4 spd. $1095

4 WHEELS DRIVES

75 TOYOTA LANDCRUISER S.W. Only 2000 miles $7395
68 INTERNATIONAL SCOUT with Warn Winch and hubs $2495

Saunders and Hitchman Sales & Service Ltd.
2040 Cadboro Bay Road
At Fort and Foul Bay
Dealer Lic. D-1460
592-2471

JEEP CITY

GREAT SELECTION

76 JEEPS!

CJ5s CJ7s CHEROKEES TRUCKS

71 KUSTOM KOACH 22' TRAVEL TRAILER $4795
73 VANGUARD 11' CAMPER, FULLY EQUIPPED $3195
74 CHEVROLET SECURITY TRAVELLER VAN $8695
74 FORD F250 PICKUP, ¾-TON, 4 SPEED, CAMPER MODEL $4495
74 DATSUN SPORTRUCK PICKUP WITH CANOPY $3395
75 GMC JIMMY RALLY WAGON, LIKE NEW $7895

Reg Midgley's JEEP CITY
3342 OAK ST.
Near Town and Country Shopping Centre
386-7571 Dir. Lic. D4530

1970 DODGE ¾ TON PICKUP, $1700. Phone Rick 386-0751 evenings. 595-5171 days.

'75 GMC ¾, 4X4, V8, 4 SPEED, P.S., P.B., 3500 miles. Munro Motors Duncan D3935. 748-8760.

72 FARGO PICK-UP ¾-TON, radio, P.B. For quick sale $2100. 383-6686 after 6.

69 LAND ROVER SWB, RIGHT hand drive, good condition, extras. $2495 or nearest offer. 595-1953.

'74 FORD F250 ¾ TON 360 AUTOmatic, PS, PB, radio, dual tanks, new tires, excellent mechanical condition, 383-8405.

'67 GMC 4X4, GOOD SHAPE, PTO winch plus many extras. $2800 or offers. 382-6682 after 5 p.m.

1970 FORD ECONOLINE V-8 AUtomatic, panel, mags. 478-6667 5:30-8 o'clock.

1969 VW WINDOW BUS, EXcellent condition. Offers to $2300. 385-6550.

'73 ¾-TON FORD RANGER. 38,500 miles. A-1 shape. 477-0077.

1970 FORD SUPER VAN, FULLY insulated and carpet. $2500. 382-2358.

1961 DODGE PANEL, VERY good truck, 595-3080.

1963 INTERNATIONAL 1 TON van. $550 or best, offer. 382-1881.

1973 MAZDA PICKUP, EXTRAS, offers on $2,500.00. 598-8549 days.

1963 FORD ECONOLINE VAN, engine good shape, offers. 477-4432.

'56 FORD CUSTOM PICKUP. $2250 or trades. 478-9675.

MUST SELL '74 DODGE VAN, finished interior, offers. 595-5301.

'62 VW DELIVERY VAN. $300. Phone 386-2677.

158 TIRES

TO CLEAR
Stock of Radial Snow Tires
(TUBELESS—BLACKWALL)

4	155.12	$31.95 each
10	165.13	$33.95 each
2	175.13	$36.95 each
8	165.14	$36.95 each
6	155.15	$35.95 each
8	165.15	$37.95 each

D & D TIRE
1620 Blanshard
382-7283

TWO H78X14 SNOW TIRES AND rims, new, $50, the pair; 1 steel belted tire H78x14 and rim new, $50. 385-6669.

FOUR MAGS, 15X7, WITH FOUR steel belted radials, $450 or best offer. 642-5605.

FOUR LIKE NEW FIRESTONE champion white walls H78—14 477-5461.

FOUR A78-13 FOUR PLY, STUDded winter tires, like new, $95, phone 478-6984.

TRADE TWO 12X16.5 TIRES, 8-ply, for two 8 hole GM rims, 950x16.5. 477-3630.

FOR SALE 2 TIRES SIZE 12X600. 384-0186.

FOR SALE, 5 MOBILE HOME tires, 384-9912.

TWO L60-14, TWO F60-14 TIRES. Good condition, $160. 595-5338.

15" 5-WHOLE SPLIT RIMS, $20 each. 477-8381.

160 PARTS, ACCESORIES

965 CHEV IMPALA 2-DOOR hardtop, good body, blown motor, make reasonable offer, 478-4002.

'56 FORD TWO-DOOR BODY, 642-3305.

160 PARTS, ACCESORIES

CAR STEREO
8 track with speakers from $49.95
Expert installation available.
B.C. SOUND & RADIO SERVICE
931 FORT 383-4731

OUR SPECIALTY FOREIGN CAR REPAIRS
All makes including Renault, Citreon, Peugeot, all sports and performance cars. For a free estimate phone
PIERRE PERRERA
(formerly European Car Centre)
at HONDA CAR CENTRE
909 Yates St. Phone 386-6707

OPEN NOW
Come and see Victoria's largest stock of Hi-performance auto accessories and parts.
Mon.-Fri. 9-9, Sat. till 5
D. G. AUTO
3244 Douglas 382-4012

'64 VALIANT 13" WHEELS AND almost new snow tires $17.50 each fits up to 1969 Valiant and Dart, also Speedo, instrument gauges, door glass, regulators, locks, and many other parts at low prices. Phone 477-5414.

'63-67 CHEVY II, POWER STEERing, $25. Power glide, $35. Radiator, $20. Also pair J78x15 Suburbanites, $30. One new 185 SR 14 radial, $30. Tape Deck, $25. Various trailer hitches, $10 each. 479-6483 or 656-3288.

RENAULT-PEUGEOT PART—SALE
Left over parts for all years and models, must go at cost before Jan. 31. Georgia Pacific Motors, 1750 Government St. D131)57.

PARKDALE MOTORS
FIAT Parts — Accessories and Service
384-2277
FIAT — SAAB

8,000 LB. WARN WINCHES Complete with controls and Fairlead, $425. D-2295.

VICTORIA 4-WHEEL DRIVE
597 Hillside at Rock Bay 386-6511

4 CLASSIC WHEELS (KEYstone) two 14"x6", two 14"x7" on Two General Tires F70-14, G60-14; 4 chrome wheels, traction bars. 383-7305.

RADIATOR REPAIRS. FAST TOP quality repairs at Maurice's Auto Body, 427 Bets St., phone 386-3081. Located behind the Burnside Pay and Save Gas Station.

18" DRAG SLICKS, $75. COMplete Chev. V-8 Gasket Kit, $25. New .001 under main bearings, fits 4-bolt main Chev. V-8, $15. Misc. '55-'57 283 parts. 598-7346.

WANTED: CHRYSLER FLAThead six cylinder engine, or pre 1942 block with 3⅛" bore. Also misc. parts for 1938 Plymouth. 246-3367.

'56 X STOCK CAR, RAN 5 RACES last year as a claimer, 8 races on new motor, brand new rear end, 3 extra motors. Offers, 478-0943 478-1082.

FREE WHEELING HUBS FOR Any make of 4-wheel Drive
VICTORIA 4-WHEEL DRIVE
597 Hillside at Rock Bay 386-6511

WANTED 57-58 FORD OR METEor for parts, any condition. Also 283 Chev for sale, $125. 595-1694 leave message.

66 VW NO BODY, GOOD MOTOR and trans. Ideal for dunebuggy 478-2281.

SAND BLASTING
Dave 383-4443 —Evenings 658-5681
859 Devonshire Rd.

'51 PLYMOUTH TX120 3 7-16 standard. Whole car or parts. 383-7859.

CB DRIVING AND FOG LIGHTS, all lights and switches provided. 656-4941.

FOR SALE: HOLLEY 650 DOUble pump carburetor $85 or offers. 642-5655

'56 FORD SEDAN DELIVERY, less motor, '65 Ford 2 door, for parts. 479-1859.

1966 FULLY POWERED PONTIAC Parisienne convertible for parts. 478-1131.

CAR FOR SALE FOR PARTS, 1964 Studebaker, call Al after 5 p.m. 595-1815.

WANTED 4 FORD OR MUSTANG wheel discs, 14". 598-7303 after 5 p.m.

'62 FALCON WAGON, SELLING for parts. Running condition. Phone 385-7045, after 5 p.m.

1968 FORD COUGAR, BODY parts etc. 302 cu. in. engine with 4-barrel carb. 478-6329.

1963 CHEVY II, COMPLETE FOR parts. 652-1469.

VW BODY WANTED, 58 AND UP, 384-4028.

USED VW AND TRUCK PARTS, B.C. Auto Wrecking 652-1181.

CASH FOR OLD ENGINES, WILL pick up. 383-2734 or 383-1905.

1967 FAIRLANE STATION wagon, asking $100. 478-7294.

1962 VAUXHALL FOR PARTS, best offer. 592-9404.

69 FORD TRUCK GRILL, 1-TON. 592-4493.

NUMEROUS FIAT 850 PARTS for sale. 477-2129.

162 AUTO REPAIRS, SERVICE and TOWING

METRIC SHOP
European car repairs specializing B.M.W., Mercedes, V.W. Call Peter 384-8094.

VICTORIA WEST MOTOR WORKS Engine rebuilding specialists, 383-2734 or 383-1905.

AUTOMATIC TRANSMISSIONS; Rebuilt $13 hourly, certified Mechanic, Mobile Service, 595-2187.

SCRAP CARS HAULED. 478-9571.

166 CARS and TRUCKS WANTED

$$ WE BUY $$
—CARS
—TRUCKS
—MOTOR HOMES
—MOTORCYCLES
We Trade Down
FAST CASH
DePape Motors Ltd.
760 Johnson 384-8035

'69 DATSUN IN GOOD CONDItion, queen-size waterbed, $1400 stereo. Trade on Van. 383-4264 or 382-2251.

CASH
We will buy your car for cash. G.C.M. Motors Ltd., 790 Goldstream Ave., 478-3242. D-7197.

VALIANT, 1965-72. MUST BE IN excellent condition. Cash. 595-4768 after 5 p.m.

WANTED TO BUY FOR CASH used pickup truck, 6432 Pat Bay Hwy. between 8 a.m. and 4 p.m.

PLIMLEY
1010 Yates Street 382-9121
Good used cars wanted for cash

STEP VAN ANY MAKE, GOOD condition. 384-7469.

WANTED:: 1967-1969 CAMARO IN good condition. Phone Bill 382-8075.

1972 TO '75 ¾-TON PICKUP. GMC or Chrysler. 595-5465.

168 CAMPERS, TRAILERS and MOTOR HOMES

1975 22 FT. BENDIX CORSAIR MOTORHOME
on 1 ton GMC chassis, excellent floor plan as new condition, 350 motor, roof-Air, 3-way fridge, furnace, water heater, radio, sleeps six, under 3,000 miles, BEAT THIS PRICE $13,100. BILL CARTER CARS and Rentals Ltd., 2538 Government, 385-1716. D-4701.

1972 GMC ¾-TON CAMPER SPEcial, 32,000 miles, 350, V8 automatic, dual battery, extra tank, etc. Top condition. 1972 11' Roamer camper with stove, furnace, and 3-way fridge, like new, complete $5,600. Phone 656-4802.

'74 GLENDALE 22' MOTOR home GMC 350 motor, power equipment, all conveniences, sleeps six, excellent shape, must sell, make an offer. 382-8887.

1971 BOLER 13', GOOD CONDITION. Many extras, TV antenna, and awning. $2,200. 652-3255.

168 CAMPERS, TRAILERS and MOTOR HOMES

S. J. PEDEN LTD.
VANGUARD
Super Savers
Purchased a new 1976 VANGUARD camper NOW for Delivery later and pay the '75 PRICE!

76 8'9" Vanguard	$2735
You Pay '75 PRICE	$2410
SAVE	$325
76 9' 6" Vanguard	$2965
You Pay '75 PRICE	$2675
SAVE	$ 290
76 21' 5th Wheel Vanguard Trailer	$8750
You Pay '75 PRICE	$7795
SAVE	$ 955

CLEARANCE PRICES
On all remaining '75 Vanguard Campers, Trailers and Motorhomes and Clean Trade-Ins.

Parts and Accessories
If you're building a camper, trailer, or boat, or converting a van or just modifying what you have, be sure to see our large assortment of SINKS, FRIDGES, ICE BOXES, ROOF VENTS, WINDOWS, SPRUCE FRAMING, PANELLING, TOILETS, LIGHT FIXTURES, HEATERS, WATER TANKS, TABLE LEGS, and many more other useful items.

RENTALS — VAN TOPS INSTALLED

S. J. Peden LTD.
2855 Quesnel St.
D-1040
386-3464

VICTORIA R.V. CENTRE
1080 GOLDSTREAM
478-8377
Up-Island Customers
Call Zenith 2438
DL 26205

JANUARY CLEAR-OUT SALE
All units clearly priced
SAVE HUNDREDS
All '75 campers and trailers must go. Over $90,000 of used campers, trailers, motor homes.
Make us an offer and surprise yourself.
WHY DO MORE PEOPLE BUY FROM
VICTORIA R.V. CENTRE
OPEN 7 DAYS A WEEK
We Service What We Sell

BILL CARTER
CARS LTD. D-4701

BRAND NEW 1976 - 24½ Ft. Pace Arrow
All steel frame loaded with: 4,000 watt generator, cabin roof, air, seven cu. ft. fridge, sleeps 8, stove and oven, bath, shower, toilet, 8-track AM-FM stereo, 70-gal. gas tank, 20-lb. Propane, 17" tires. BEAUTIFUL LAYOUT. Can Go Anywhere. COMPARE $23,000. FINANCING AVAILABLE.
2358 Government
385-1716

IMPALA CAMPING WORLD
Think Spring '76
With 1975
CLEARANCE PRICES
Now!
Propane—Accessories—Service
OPEN 6 DAYS A WEEK
CLOSED MONDAYS
10077 Galaran Rd.
on Pat Bay Hwy. Sidney
D.L. 3918
656-5504

FENNELL'S
Parts—Propane—Repairs
10 colours of Profiled Aluminum SPORTSMAN and THUNDERBIRD CANOPIES
Mini Motor Home For Rent
TRAILER SUPPLIES
6459 Pat Bay Hwy. 652-2511
OPEN 7 DAYS A WEEK

Truck and Camper
1974 CHEV ¾-ton 350, V-8, 4-speed, 25 000 mi., power disc brakes, positraction, auxiliary gas tank, split rims H.D. suspension and front tire mount complete with NEW 1976 OKANAGAN 8 FT. CAMPER (AT 1975 PRICE), 3-way fridge and furnace. A RARE BUY at $7,195.00. Call 384-0213. LOGAN'S RV SERVICE CENTRE, 650 Burnside Rd., East (near Douglas). D-4206.

SAVE!!!
See this 1975 Chev ¾ ton truck, loaded with accessories, and a 30' Chinook 5th wheel trailer. All hooked up and ready for that spring vacation. Make an appointment now to view this immaculate unit with
KEN ALGER
Empress Pontiac Buick Ltd.
382-7121 or Res. 477-6308
Dealer Licence D3182

DOGWOOD TRAILER SALES
PARTS—PROPANE
RENTALS
RANDELL TRAILERS AND CAMPERS 478-6841
2630 Deville Road
Dealer Licence D-1789
Highway 1 at Millstream Rd.

RENT 22-FT. MINI-MOTORHOME Fully self-contained including air conditioning. $200 per week plus 5c a mile. For further information call BILL CARTER CARS and Rentals, 385-1716.

LEAVING, MUST SELL '66 Econoline camper, 20 m.p.g. plus excellent RV. Also '66 Valiant Signet 2-door hardtop, automatic transmission, new 226 slant 6, mint condition. 382-3801.

'68 PARKLANE HARDTOP TENT trailer. Sleeps 6. Very good condition. 652-3163.

1975 8'9" SECURITY CAMPER. Offers. Phone 595-8679.

168 CAMPERS, TRAILERS and MOTOR HOMES

DOMINION MOTORS
HOME OF
LAYTON — HOLIDAIRE TRAILERS
GALAXIE CAMPERS and CANOPIES
CHINOOK MOTORHOMES
PARTS, ACCESSORIES! REPAIRS
HOURS OPEN:
MON. to SAT. 8 A.M. to 5 P.M.
We specialize in I.C.B.C. Autoplan
Campers and Trailers
1703 BLANSHARD ST.
(Across from Hudson's Bay parking lot) Victoria, B.C., 385-5012.
Dealer Licence Number D-5536

COASTLINE TRAILER CENTRE
1621 Island Hwy. 478-0933
(Just Past 6 Mile House)
OPEN Mon. to Sat.
10 a.m. to 5 p.m.
Dealer Lic. No. D-4196

BOB'S
MOBILE HOMES LTD.
25 Crease 386-3623
DL 1911
5TH WHEELS
TRAVEL TRAILERS
MINI HOMES
TRUCK CAMPERS
TRUCK CAPS
PARTS — PROPANE
SERVICE
386-3623 382-5647

SAVE NOW
73 VW CHIMO camper 18,500 miles, gas stove, electric fridge, pressure water system $4995
71 MAZDA Pickup with camper $1995
69 VW VAN partially camperized $2395
GEM MOTOR SALES LTD.
480 Esquimalt 382-7195
D-2264

JEEP CITY
Exclusive BENDIX Motorhome Dealer.
3342 Oak St. 386-7571
Dealer Lic. D-4530

2 BEDROOM TRAILER FOR rent, furnished and all facilities for long term arrangements and ideal for elderly retired couple. Phone 383-0660.

1975 GMC FACTORY MADE camper van, 1500 miles, V8, P.S., P.B., propane furnace, stove, 12-volt and 115-volt fridge, running water. Asking $8300. Phone 652-2955.

HOUSE TRAILER FOR SALE. 45x10; 2-bedroom on large lot. Sooke area. Waterfront, $7,500 or offers, phone 595-2733.

1972 ATCO 20' DOUBLE AXLE self-contained trailer in premium condition with all quality features. Asking $4,900, call 642-5862.

TIOGA MINI MOTOR HOME, only 14,000 miles. As new condition. Priced well below replacement value at $11,800. 477-9443.

'74 VW WESTFALIA CAMPER deluxe, 18,000 miles, A-1 shape. $7,395. 478-6580.

8' SECURITY CAB OVER camper, jacks, furnace, stove. 478-1493.

'74 FORD ECONOLINE SUPER Van, less than 13,000 miles, camperized. Call after 4. 385-0556.

19' FLEURY MOTOR HOMES All steel frame, solid insulation, Jackson's, 974 Goldstream. D-1014.

DELUXE 30" CANOPY, INSUlated, lights, glass aluminum door $475. 477-3562.

FOR RENT WINNEBAGO MOTOR Home, low winter rates. Phone 477-2704.

WANTED 1-YEAR-OLD LOW mileage, good condition motor home. 478-1638.

20' VANGUARD TRAILER, TANdem axle completely self contained. 656-3143.

1972 11' OPEN ROAD CAMPER. Fully equipped. Asking $3900. Call 382-0229 or 384-3483.

14' UNFINISHED TRAILER, offers. 479-6206.

'71 FARGO CAMPER VAN, fully equipped. 477-4965.

8' CANOPY FOR SALE, INSUlated, as new $350. 384-4778.

169 MOBILE HOMES AND PARKS

EXCLUSIVE LISTINGS

40x24 3-bedroom, Immediate occupancy, Langford Park.

52x12 2-bedroom, furnished, with sundeck — Lake View, immediate occupancy.

64x12 3-bedroom, with 8x10 utility shed, front and back porch, carpets thoroughout. Lakefront, immediate possession.

52x24 3-bedroom, furnished with washer and dryer, sundeck, 2-bathrooms, immediate possession.

64x12 2-bedroom, furnished, large lot, immediate occupancy.

68x12 3-bedroom, shed and deck, large lot. Immediate occupancy.

ADMIRAL HOMES LTD.
2524 Douglas St. 386-3291
(MCD) 26186

1969 EMBASSY 2-BEDROOM home set up in nice park. Sundeck and storage shed attached. Carpet throughout. Fridge and stove included. $14,000 or offers. 478-3720 before 1 p.m. or after 6 p.m. weekdays.

12X60 '73 FLEETWOOD, ON LOT, Sooke area, two bedroom, shed, fully furnished western style, washer and dryer, and TV. $4000 cash and take over payments. 642-3186 after 6:30 p.m.

REMIER—MODULINE, DOUble wide, 24'x52', 3 bedrooms, 2 bathrooms. Situated in beautiful mobile park in an adult area with a good view. Must be seen. 478-1647.

3-BEDROOM MOBILE HOME Utility room, patio door, skirted, on 80'x100' treed lot. Rented. Paved drive. Asking $18,700. John Wright, 386-6339.

MOBILE HOME 12 X 64, 2-BEDroom, family park, 2 children welcome, 8 x 12 addition, big lot, seeded in grass, treed. Contact 245-7320.

1974 DOUBLE WIDE, 24X40, TWO bedrooms, porch, sundeck, large lot, family park, Malahat area. Occupancy March. $23,900. 112-743-9296.

1972 PREMIER 12 X 56, TWO bedroom, third bedroom in 12 x 45 Cabana, partially furnished. $14,900. 478-7498.

URGENT!
Wanted to rent: 12'x60' trailer space 2 children. Phone collect 112-725-3968.

10X50 MOBILE HOME SHELL, maybe seen at Caveman Products Ltd., 2145 Keating Cross Roads, 652-3321.

BY OWNER, 83,986 SQ. FT. 12X66 (3) bedroom mobile home. 5 min. from Victoria. $58,000. 478-9229.

169 MOBILE HOMES AND PARKS

RESOLVE BUY THAT NEW MOBILE HOME FROM
Robinhood
SALES AND SERVICE
CHECK THESE WELL-KEPT USED HOMES

L2140—12x56 Knight, 2 Br. Sooke area.
L2138—12x68 Leader, 3 Br., fireplace, all appliances. Many additions.
L2141—27' older type unit locally parked.
L3021—12x64 deluxe 2-Br. Lamplighter with many options, such as swimming pool and patio.
L3022—12x52 2 BR. All appliances incl. washer, dryer and dishwasher, carpeted throughout. Langford district.
L3009—56' 2 Br. unit in Langford, adult park.
L3004—24x40 2 BR. Moduline, must be seen, a real bargain.
L3005—60' 2 BR. raised living room new carpets and furniture. Sooke area.

And many others to choose from

All financing arranged with your down payment as low as $100 on approved credit.

LISTINGS WANTED

FRANCHISE DEALER FOR BRITANNY—HOMCO—MANCO
2714 SOOKE RD.
478-9912
478-9517, 478-9518
D.L. 3091

Happy Valley HOMES LTD.
FAMILY AND ADULT SPACES AVAILABLE FOR ALL PURCHASES IN NEW PARK

MUST SELL
1975—12x60 2 bedroom, situated in family park, fully skirted including sundeck, hooked up to all facilities for immediate possession. Full Price $16,900.
1974—24x40 double wide, located in family park, pets allowed, fully furnished including washer and dryer, fully skirted with large sondeck. Must be seen at $20,500.

Many Other Exclusive Listings
Family and Retirement

2681 SOOKE RD.
478-8303
MEMBER
WESTERN MOBILE HOME DEALERS' ASSOCIATION
D.L. 26010

TRIANGLE HOMES LTD.
Bendix Home Systems Ltd.
Pyramid
Manco Home Systems Ltd.
2435 Trans. Can. Hwy.
478-1774 D.L. 25171
Mon. - Fri. 9 - 6 p.m.
Evenings by appointment
Sat. 9 - 5, Closed Sundays

GOLFING, FISHING HUNTING
An extra bonus is the well-maintained 2 BR mobile home with 4-pce. bath. You must see the interior to appreciate the excellent construction and care this home has had by the owner. Situated in beautiful CEDAR CREEK MOBILE HOME PARK in the family section. For complete details call:
477-9967 592-3904

GOLDSTREAM MOBILE HOMES LTD.
PARAMOUNT PREMIER
MONARCH AND PARKWOOD
Modern park space available with all purchases
2994 Jacklin
478-1751 478-8391
Dealer Licence No. MCD 26091
OPEN TO 5:30

OWNER TRANSFERRING, MUST sell 12'x58' 1964 Fleetwood 2-bedroom, 4-piece bath, shower, stove, fridge, washer and dryer included. All city services available. Enjoy this park-like setting only 10 miles from Victoria. Asking $14,200. Bank financing available. Call 478-7134 to view after 5 p.m.

SEE OUR NEW AND USED HOMES, SPACES AVAILABLE.
ADMIRAL HOMES LTD.
2524 Douglas St. 386-3291
(MCD 26186)

ONE YEAR OLD, 12X68 NEONEX Estate Deluxe, partially furnished, fully skirted, set up in mobile home park in Sooke. $17,500 or best offer. 642-5570.

974 KENTWOOD, 12X64, 3-BEDroom furnished, set up near Duncan in Family Park. $11,000. Phone 478-0920.

WORKING WOMAN WITH SMALL child requires lot to rent for 12x68 mobile home. Within 25 miles Victoria. 384-0264, after 5:30 p.m.

1975 DOUBLE WIDE 22X36, 2-bedroom all skirted, good size lot in family park. Goldstream area. $24,900. 478-3095 after 4.

OWNER MOVING, MUST SELL 1974 Chancellor 3-bedroom double wide mobile home, 24'x52'. 478-9807.

1974 3-BEDROOM, DOUBLE wide, mobile home. Offers after 4:30. 478-7736 or 386-0159.

SELL IT FAST THROUGH CLASSIFIED
DIAL 386-2121

175 HOTELS

SPECIAL WINTER RATES, weekly and monthly. The Dominion Hotel, 384-4136.

CHERRY BANK HOTEL, winter rates, $35-$50 weekly. 825 Burdette. 383-5380.

JAMES BAY INN
Low weekly, monthly, winter rates 270 Govt. 384-7151.

181 TOURIST ACCOMMODATION

ROOM TO RENT WITH KITCHenette, all furnished, man only, weekly price. 383-5054.

185 CONVALESCENT AND REST HOMES

OAK BAY — LARGE ROOM TO share for lady. 598-4423.

PRIVATE ROOM, PLEASANT surroundings, excellent meals and care, ladies. 598-6562.

CHARMING ACCOMMODATION, ladies, no stairs Nutritious meals, kindly attention. 384-0693.

190 ROOM AND BOARD

AVAILABLE IN OAK BAY FOR mature non-smoker, professional background preferred. 598-5019.

BRIGHT FRONT ROOM AND board, close to downtown. Reasonable. 595-1071.

191 ROOM AND BOARD WANTED

URGENTLY NEEDED PARTtime room and board for young male member of Victoria Symphony. Call Vancouver collect, 731-0558 after 6 p.m.

QUIET YOUNG BUSINESS MAN new to island, non-smoker desires pleasant surroundings, nutritious meals, between 4 to 6 p.m 656-6066.

FEMALE FOREIGN STUDENT requires room and board with general family. 479-9086 after 6 ask for Frank Leung, Monday, Tuesday.

BY TWO GIRLS ATTENDING CAmosun College, furnished apartments to March 31st. References or whatever necessary, available. Reply Victoria Press, Box 266.

193 ROOMS TO RENT

HOUSE TO SHARE IN BAY ST. — Cedar Hill area with three other girls. Close to buses. Immaculate condition, wall to wall broadloom, fireplace. One single room, $30 weekly and one double room $40 weekly. Available Feb. 1st. Provide own bedroom furniture. Call 658-5872 or 388-4275 and leave message for pager No. 712.

VERY NICE LARGE THIRD floor 2 rooms, share kitchen, $148.50. Also very large second floor room, private bath, share kitchen, $140. Must be full employed. Near Fort and St. Charles. 598-2980.

VERY LARGE COMBINATION bedsitting room. Private bathroom with shower. Laundry included. Breakfast if desired. Non smoker. $125. 598-7142.

HALF BLOCK FROM MAYFAIR on Douglas — furnished sleepers $5, kitchenette from $6.35 and on per day, minimum 30 days. TV, heat included. Doric Motel 386-2481.

QUIET HOME NEAR GENERAL hospital, with kitchen privileges, no drinking, working man only. Phone after 5 p.m. 383-6506.

FAIRFIELD WATERFRONT, share nice kitchen, with 2 others. Mature employed men only. Non-smoker prefered. $110. 382-6370.

SUITABLE FOR YOUNG FEmale, private room, complete freedom of house and kitchen facilities, Cordova Bay, 658-5832.

AVAILABLE IMMEDIATELY, $125. Single room, bed, table, 2 chairs, hot plate, utilities included. Phone 384-5605.

JAMES BAY INN, REASONABLE weekly and monthly rates, 270 Government 384-7151.

ROOM IN SEMI-COMMUNAL house. Young woman only. $30 monthly. 383-0804.

SELF CONTAINED ROOM NEAR hospital—Duncan. Single working girl. $100 per month. 746-5232.

FURNISHED BEDROOM. USE OF kitchen, $95 per month phone 385-0058.

LANGFORD—2814 LEE RD. $65 per month, on bus route. 478-8787, 6:30-7:00 a.m. or late at night.

WANTED: MALE OR FEMALE 19-25 to share 2 bedroom duplex near Beacon Hill Park. 384-9135.

197 HOUSEKEEPING ROOMS TO RENT

LARGE HOUSEKEEPING ROOM in gracious home, complete with wall to wall, close to Cook-Fairfield. Ladies only. 386-8647.

ATTRACTIVE LARGE ROOM for young woman, kitchen facilities available, Fernwood area, 592-2139.

ROOM FOR OLDER MAN NONdrinker, apply No. 4, 1255 Pandora, 6:30-11 a.m.

FURNISHED 2 ROOM LIGHT housekeeping suite, Rockland area, $110, after 5 p.m. 595-4036.

197 HOUSEKEEPING TO RENT

GORGE BEDSITTING ROOM, light cooking, hot plate, linen supplied. Quiet working, over 40 business man need apply. Non-drinkers. $77.50. 388-9490.

BRIGHT ROOM NEAR OAK BAY Village, all facilities included. Suitable for 1 or 2 students. References. 598-4971 evenings.

FAIRFIELD BY PARK, CLEAN 2-room unit, includes full kitchen, also one room with kitchenette, quiet older lady only. 383-2691 or 383-5903.

NICE CLEAN ROOM FOR MIDdle age or elderly lady, non smoker. Near town and bus. $67.50. 477-5878, after 4 p.m.

CLOSE IN FOR WORKING MAN, quiet. Phone 388-4550.

ONE HOUSEKEEPING ROOM TO rent at 2593 Vancouver St.

199 HOUSEKEEPING ROOMS WANTED

MATURE FEMALE STUDENT requires furnished room with cooking facilities. 595-3633.

200 APARTMENTS TO RENT UNFURNISHED

VACANCIES
$114—Bach. Jubilee area.
$135—Bach. Burnside area.
$155—Bach. Esq. Singles.
$133—Bach. Middlegge
$180—1-Br. James Bay
$195-$214—1-Br. Central. (3 avail).
$182—1 Br. Near sea.
$189—1 Br. Jubilee area.
$205—1-Br. Tudor. Cple.
$260—2-Br. Esq. Children
$237—2-Br. Sidney. Pet
$252—2-Br. Esq. Cple.
$260—2-Br. Central. Sgle. Cple.
$350—3-Br. Duplex. Colwood.
$300—3-Br. House. Esquimalt.
FEE
These are a few of our many vacancies
HOMEHUNTERS
OPEN 7 DAYS A WEEK
9 A.M. to 10 P.M.
1394 Hillside Avenue, 598-5101

E. G. PRIOR APTS.
2622 Prior St.
1 and 2-Bdrm. suites available immediately.
Pone

200 APARTMENTS TO RENT UNFURNISHED

Harbour Towers

PENTHOUSE
1400 sq. ft.
2 Bedrooms from $500
Phone HARBOUR TOWERS
385-2405

CHATEAU VICTORIA

1-BEDROOM APARTMENTS FROM $216 per month. Adult oriented building. 1-yr. lease required. No pets, please. PLEASE PHONE 382-4221, 740 Burdett Ave.

AVAILABLE IN JAMES BAY 2-bedroom townhouse, cable, heat and water supplied. $275 per month, adults only. Phone 385-7442 between 9 and 4 p.m.

ONE-BEDROOM, NEWLY DECORATED, pool, sauna, swirl pool, downtown. Call 385-8626.

DELUXE 1 BEDROOM, WALL TO wall carpet, rec. room, mature couple only. Phone 595-6696.

VIC HIGH AREA — ONE BEDROOM suite, $200. Reply Victoria Press Box 290.

2 SUITES FOR RENT, 1 ONE-bedroom and 1 two-bedroom available, King Johns Inn, 2668 Sooke Rd., 478-2131.

MCCLURE NEAR VIC. GENERAL Hospital, 1 bedroom apartment, quiet working adult only. $165.90. Feb. 1. 382-2872.

1 BEDROOM UPPER DUPLEX. Fridge, stove. Available Feb. 1. 388-4937, 12-3 p.m.

BACHELOR SUITE FOR rent $165, close in, April Manor, 2530 Park Street, 383-1042.

BACHELOR, FEB. 1, $186.60, $192.45. Close to town. No children or pets. 384-7443.

2 BEDROOM SUITE, IN QUIET block, overlooking golf course, mature adults, $225, 3-1180 Colville.

201 APARTMENTS TO RENT FURNISHED

Harbour Towers

Furnished Apartments
Outstanding View
Indoor Pool
Hotel Service
Reasonable Rates
Phone HARBOUR TOWERS
385-2405

PENTHOUSE MANOR MOTEL

2930 Washington 386-7818
New ultra modern de luxe bedroom and bachelor apartments, beautifully furnished. Situated in quiet location overlooking Gorge waterways, close to bus service. Includes colour TV, telephone, dishwasher, laundromat, sauna and swirl pool. Maid service. No pets. Rent by day, week or month.

CRAIGFLOWER MOTEL
(On Gorge Waterway)

Offers deluxe bachelor and one bedroom suites at special winter rates. All the comforts of home. Completely furnished with maid service and laundromat on premises. Call
388-7861

AVAILABLE IMMEDIATELY
Deluxe 1-bedroom apartment in exclusive block, Oak Bay Village area. Just bring your suitcase and enjoy the peace and beautiful views for $325 per month. Will accept minimum of 3 months lease, sorry no children or pets. Inquiries 383-3224 after 5:30 p.m.

DE LUXE ACCOMMODATION. Furnished bachelor, 1 and 2 bedroom suites available from Sept. 15. Maid service, answering service, indoor heated pool, saunas, coffee shop, dining-room, laundry, colored cable TV. "No pets". Coachman Inn, 229 Gorge Rd. E. Phone 388-6611.

DE LUXE ACCOMMODATION. Furnished bachelor and 1 bedroom suites available from September 15. Colored TV, dining room, laundry, indoor pool, hydro pool, saunas, lounge, maid service, answering service. No pets. Canterbury Inn, 310 Gorge Rd. Phone 382-2151.

SANDOWNE MOTEL
located in the Brentwood Shopping Centre. Kitchen units as low as $196 per 30 days. Large units also available. Cablevision, maid service, close to all conveniences. 652-1551.

SCOTSMAN MOTEL
490 GORGE RD. E.
Deluxe accommodation, off-season rates, fully-furnished suites, kitchens, colour TV, maid telephone service, linen and maid service weekly. 388-7358.

1-BEDROOM SUITE, NICELY furnished modern block, close in, Rockland area. Near shopping and transportation, suit quiet mature adults, no children or pets. $250. 592-1351 or 383-1071.

NICELY FURNISHED 2-BEDROOM APARTMENT AVAILABLE FEB. 1, ADULT ORIENTATED BUILDING SITUATED IN OAK BAY, $210, PHONE 386-2111 OR 598-2367.

LOCATED ON QUIET STREET in James Bay, furnished 1 bedroom suite. Available February 15th, $275 per month. No children no pets. 385-2973.

DELUXE BACHELOR UNITS, BY week or month, kitchen, color TV, phone, weekly maid service, no pets, The Friendship Inn 39 Gorge Rd. East, 386-8335.

AVAILABLE JAN. 15, MODERN bachelor suite, very close to University, suitable for married couple or single person. $200 per mo. 477-8842.

DELUXE BACHELOR AND ONE bedroom fully furnished. $220. Adults. No pets. 1940 Fort. 592-9516.

MODERN DOWNTOWN ACCOMMODATION. Pool and Sauna. Free parking. Reasonable rates. Queen Victoria Inn. 386-2812.

FURNISHED SUITES BY DAY or week in brand new Motel. The Fountain Inn, 356 Gorge Road East. 385-1361.

BACHELOR SUITE WALKING distance to town, quiet mature non-drinkers, non-smokers, phone after 5 p.m. 382-0477.

LARGE CLEAN, QUIET, KITCHEN units for rent by week or month, $3 per week or $220 per month Estrella Motel, 384-5122.

1-BEDROOM FURNISHED BASEMENT apartment, suitable for 2 working adults or single parent with 1 child. Phone after 6 p.m. 386-0702.

FURNISHED 1-BEDROOM SUITE, all found. Separate entrance. Suit single working person. Available Feb. 1. $200 monthly. 479-4561.

LUXURY 1-BEDROOM 16TH floor Orchard House, harbour view, mature adults. $325. 385-2975.

LARGE, SELF-CONTAINED bachelor semi-furnished. Single over 30. $175. 388-7605.

SUBLET ONE BEDROOM completely furnished including utilities, for February, $200. 385-3124.

2 GIRLS TO SHARE 3-BEDROOM house, rent $110 per month. 477-8015.

202 APARTMENT FURNITURE TO RENT

STANDARD FURNITURE
Three Rooms from
$35 per month
Immediate Delivery
382-5111

MacDONALD'S FURNITURE
Three room group rentals. Call 383-1171, Broad at Pandora.

203 APARTMENTS WANTED

WANTED ONE BEDROOM OR bachelor suite for reliable working woman (25) in Fairfield or James Bay around $150. 383-2202 after 5.

QUIET RESPONSIBLE COUPLE with one 10-year-old spayed cat, looking for one-bedroom apartment, please phone 592-7614.

QUIET ROOM OR APARTMENT needed, 595-3563 around 6 p.m.

203 APARTMENTS WANTED

OUT-OF-TOWN GIRLS ATTENDing Camosun College would like room and board in good home for balance of this semester. Would not like to share room for study reasons. Reply Victoria Press Box 286.

YOUNG MARRIED COUPLE wanting one- or two-bedroom suite. Must be clean and quiet. Quality cabinet maker, can do renovations. 478-4941.

URGENT, LADY WISHES MODern bachelor or 1 bedroom, wall-to-wall carpet and drapes. Central location. Reasonable rent. Phone days 595-6451, after 3 p.m. 384-5243.

WANTED — 2-BEDROOM DUplex or apartment for 2 working adults, preferably partly furnished up to $200 per mo. 382-6882 after 5:15 p.m.

SINGLE PROFESSIONAL woman looking for 1-bedroom apartment with character. March 1. 598-8731.

YOUNG RESPONSIBLE WOMAN requires self-contained dwelling in older home. Please call after 5. 478-0744.

204 SHARE ACCOMMODATION

FATHER 54 WITH 2 GIRLS AGES 19 and 16 both working have nice clean, large room in happy home for clean elderly lady looking for companionship or low income mother, 2 children depending on ages. Home has all modern appliances. Price negotiable. No triflers. 860 Colville, 382-7665.

SHARED ACCOMMODATION IN 3-bedroom house for one female, low rent in exchange for occasional housekeeping. 384-4003 after 4 p.m.

WANTED WORKING GIRL 18-21 to share deluxe 2-bedroom apartment with same for Feb. 1, $135, a month. Phone 383-7370 anytime. Ask for Lea.

WANTED — MATURE YOUNG woman 25-35 to share 2-bedroom apartment with same near Craigdarroch Castle. 593. 595-7282.

HOUSE TO SHARE — $125 monthly plus electricity. 384-6998 or 384-1946 after 5.

206 DUPLEXES TO RENT

HORSE, CHICKEN, DOGS, CHILDREN. COBBLE HILL
3 bedroom duplex on 4 acres with small barn, washer and dryer. Vacant. $295.
ALSO
1 bedroom large duplex, fridge, stove washer and dryer. 4 acres. $225. 383-4568.

1300 SQUARE FOOT 3 BEDROOM, 2 bathroom, living room, dining room, large kitchen, appliances, drapes and wall to wall, large sundeck with sea view, close to schools and shopping, no pets, maximum 2 children. References required. $425 per month. Available Feb. 1st. 658-5056

OFF JACKLIN RD. NEAR BELmont School. Modern, spacious, 3 bedroom, 2 bath, oak floor, fridge and stove. Full basement. Happily married compact family. Allow 2 children. No pets or boarders. 478-5260, 478-2225.

SIDE BY SIDE DUPLEX FOR rent 4 bedrooms, large living room with fireplace, dining room, carport, wall to wall carpeting, full basement, washer, stove and fridge included, available immediately. 385-5023.

MAIN FLOOR 3 BEDROOMS, fireplace, drapes, wall to wall, appliances plus washer dryer, near Jubilee, family with references. $350. Available Feb. 1. 595-1671 after 6 p.m. for appointment.

SUPER DELUXE DUPLEX IN Gordon Head area, 2,000 sq. ft. 4 bedrooms and den. 2 full bathrooms, 2 fireplaces, $450 monthly. 592-3212, 477-9295.

SIDNEY
3 Bedroom SXS Duplex in quiet residential area. Close to schools $325 monthly. Lynn Holmes 477-5615. B. A. Realty 385-1431.

BRAND NEW 5 BEDROOM, 2 bathroom, large sitting and dining area. Large rumpus room, basin and counter. $450 monthly. 384-5473.

3-BEDROOM, APPLIANCES, WALL to wall, garage, big yard with vegetable garden and fruit trees. No pets. Available February 1. Suit young people. $350. 383-0806.

PARKLANDS
Available Feb. 1, deluxe two-bedroom, side-by-side unit, $345 per month, for appointment to view 385-5960.

BRAND NEW
3 bedrooms, 1½ baths, stove and fridge, close to schools and shopping, immediate occupancy, $375. 479-5086.

6 MONTH LEASE, SPECIAL caretaking required. Furnished, 4 bedrooms, 2 baths. No pets. 388-4152.

GLEN LAKE — 2-BEDROOM WAterfront duplex, $290, no children, no pets, available immediately. 478-3449.

3 BEDROOM DUPLEX, FEB. 1 $320, fridge, stove, fireplace, wall to wall, 1½ baths. Phone 478-9972 after 5.

COLWOOD, MODERN 2-4 BEDroom stove and fridge, full basement $325. Phone 478-5321, 478-0227.

DUPLEX, SAXE POINT AREA; 3 bedrooms, 1½ bathrooms, rumpus room, no pets, $350. 384-8337.

VIEW ROYAL, 1 BEDROOM with stove, fridge, fireplace, available Feb. 1. $295. 479-5617.

3 BEDROOM DUPLEXES, LANGford, Feb 1, Feb. 15, $325.00. 592-6625 or 383-1296.

3 BEDROOMS, FULL BASEment, 6-8 p.m. 382-4946.

207 DUPLEXES WANTED TO RENT

RESPONSIBLE YOUNG WORKing man requires one bedroom duplex with basement, or garage. Call Rick 598-4830.

210 HOUSES TO RENT UNFURNISHED

AVAILABLE IMMEDIATELY, 3 bedroom house in Brentwood, 17 minutes from Victoria. Wall to wall throughout, master ensuite, fireplace, dining room, full basement, double carport, sundeck. $450. 652-2142.

BRAND NEW 3-BEDROOM HOME for rent, 1½ baths, fireplace, floor to floor carpet, close to schools and shopping center. $400.00. 382-5311 or 652-5671, only with good references.

2 BEDROOM HOME WITH REC room in basement, stove, fridge, dishwasher in Gordon Head area. Available Jan. 15. $395 per month. Phone 382-6142 days. 477-3188 evenings.

AS NEW THREE-BEDROOM home with half basement. Carpeted throughout. 3313 Kingsley St. near Simpsons-Sears. Responsible people only. $375 per month. 385-7721 or 477-3626.

ESQUIMALT COMFORTABLE 4 bedroom, full basement older home. Near shopping plaza, rec. centre, school, and bus. Children welcome. $375 per month. Available 1st Feb. 384-8240.

BEAUTIFUL, MODERN, 3-BEDroom home, University area, close to K-Mart, full basement, big yard, available Feb. 1. Children welcome. $450 per mo. 383-5642 after 6 p.m.

3 BEDROOM, UPPER FLOOR, available February 1st, fridge and stove included. $315 per month. View anytime at 3245 Albion. Call 475-5965.

2-BEDROOM, FULL BASEMENT house, Fairfield. Drapes, range, W.W. carpet. $395 per month.
HENDERSON REALTY - 385-9741
Phone 9 to 5 only

OAK BAY
Deluxe 2 bedroom, 1 yr. old townhouse, 1½ baths, laundry, wall to wall, major appliances. $385.00 per mo. 598-8733.

FAMILY HOME 2 OR 3 BEDrooms, bright living room with fireplace. Children welcome $350 per month. Apply the Royal Trust Company, 388-4311.

BEAUTIFUL 5 BEDROOM CENtral Saanich home. Waterfront. First and last months rent in advance. Last months credit. References. $510. 652-1615.

WATER VIEW, EXCELLENT condition, 3 bedrooms, fireplace, basement, near to all facilities. Vacant. $450 monthly. 478-1310.

THREE BEDROOM, 1½ BATH, wall-to-wall, two fireplaces. Available February 1st. 652-5802 between 8 and 12 a.m.

3-BEDROOM, EXECUTIVE style home in Metchosin, available now, no animals please, $550 per month. 478-9201.

1 BEDROOM COTTAGE AT Shawnigan Lake for rent. 383-1884.

210 HOUSES TO RENT UNFURNISHED

JUNIOR EXECUTIVE, BRAND new and fully carpeted. Large sunny living room with private sundeck off, 2 bedrooms, cabinet kitchen with dining area. Full dry heated basement for storage. Large lot with carport. $375. Walking distance to schools and shopping. No objection to one or two children or small pet. References. 658-8331.

MORNINGSIDE WEST
LARCHWOOD AND LAVAL
3-bedroom townhouse available, Feb. 1st. Featuring 2 bathrooms, full basement, automatic oil heater, WW carpeting, drapes, fridge, range washer and dryer. Fireplace. Rent $325. BYRON PRICE AND ASSOCIATES LTD., 385-2458.

NEAR K-MART
New 3 bedroom full-basement home. En-suite bathroom, W-W carpeting thruout, Fridge, range, drapes, etc. Must have excellent references. $425 per mo. Phone Victor Wong, 385-2158. Byron Price and Associates Ltd.

UPLANDS
Close to waterfront, modern 5 bedroom home with large indoor swimming pool, living room, den, 3 bathrooms, $850. No singles. 479-1102.

3 BEDROOM, MASTER en suite, basement with bedroom, ½ bath. UVic area. Fridge, stove, dishwasher. $450. 479-4506.

GORDON HEAD
Brand new home, en suite, wall-to-wall, etc. $430 per month. 383-3055.

COLWOOD—NEW 3 BEDROOM, full basement, w-w carpet, $500.00. Phone 6-6. 478-7990.

OAK BAY 3 BEDROOM HOUSE, quiet street, $400. 383-8529.

10 BEDROOMS, $825 PER month, Fairfield. 228-9981.

ARCHITECT DESIGNED
3 B.R. home, incredible views, 6 months. $700 p.m.
2 B.R. Condominium. Apartment. F.P., 3 baths. Yates St. $375 p.m. Available now.
Henderson Realty Ltd.
385-9741

GORDON HEAD AREA AVAILable Feb. 1, 5 bedrooms, 2 full baths, 2 fireplaces, carport sundeck, near K-mart, recreation centre and all levels of schools. Fridge and stove included. No pets. References required. $440. 477-5900.

GLEN LAKE — 2-BEDROOM WAterfront duplex, $290, no children, no pets, available immediately. 478-3449.

VACANT MORTIMER SHELbourne 3 bedrooms, basement, 2-bedroom suite. $500. 477-9970 before 11 a.m. or after 5 p.m.

2 BEDROOM HOUSE FOR RENT. $375, included are utilities, fridge and stove. 384-9206 anytime.

3-BEDROOM HOUSE. AVAILable now, phone 382-7685 after 6 p.m.

NEW 9-ROOM TUDOR HOME, near Government House, $725, references. 386-8095.

211 HOUSES TO RENT FURNISHED

BEAUTIFUL 3-BEDROOM CONtemporary home, large rumpus room, every appliance, carpeting, large beautiful yard, ocean glimpses, near university; 5 - 7 month lease beginning Feb. 1, $475 per month. 477-3285

TIL JUNE SECLUDED 2 ROOM cabin, lovely waterfront semi-primitive, hot-cold water, electric heat, fireplace boat, outdoor biffy. $100 month. 383-6040.

FULLY FURNISHED 2-BEDroom waterfront cottage, fireplace, oil heat, water, telephone, etc. on Shawnigan Lake, $250 a month, phone 388-4660 after 6 p.m.

NEW HOME
Glanford area, 3 bedrooms, full basement, wall-wall carpet. Fireplace, etc. $420 per month. 383-3055.

FURNISHED TWO BEDROOM house living room with fireplace separate dining room, dishwasher, $350 plus utilities, adults only, references. 595-2418.

2 BEDROOM HOUSE TRAILER, for rent, Sooke area, $175, 595-2733.

212 HOUSES WANTED TO RENT

YOUNG WORKING COUPLE with baby girl wanting 2 or 3-bedroom house as soon as possible. Have 1 dog and 2 cats well trained. Willing to pay $150-$250 per month. Call 478-7912 after 5 p.m. except Saturday and Sunday, all day.

COUPLE, NON-SMOKERS, NONdrinkers, two well-behaved children, finest references, steadily employed, seeks duplex or cottage, by February 15th. Fairfield-James Bay. 386-7047 before 8 p.m., Mr. Henderson.

URGENT!! WELL ESTABLISHED working male, married, needs 2-bedroom house or apartment. Import business. Excellent references. 1st of Feb. or March 112-245-7030.

WE ARE 3 RESPONSIBLE MERchants, people with references looking for a 2-bedroom house to lease or rent, preferably outlying area. Days 478-7813, evenings 479-8377.

RESPONSIBLE WORKING COUple 28 and 30, no children, seek private dwelling, 10-15 miles from Victoria, under $200.00 per mo. Call Margit 642-5330 6 p.m. to 11:00 p.m.

FEDERAL EMPLOYEE AND wife, non-drinkers, no pets or children require 3 bedroom house by Feb. 1st .References. 595-8977 before noon

MOTHER AND 2 CHILDREN looking for house or mobile home. Willing to pay up to $250 per month. Wanted before February 29. Have pets. 382-0555.

RESPONSIBLE CARPENTER — with references needs for Feb. 1 3-bedroom house for $350. Call between 6 and 8 p.m. 592-3371.

RESPONSIBLE AND CAPABLE family whishes to rent 2 or 3 bedroom house in rural setting with small acreage. 382-5829.

3 BEDROOM HOUSE NEEDED for 3 mature 20-25 yr. olds, preferably with fireplace, shower and near bus. 382-7974 after 5.

WANTED BY TWO MALE workers. Two-bedroom house by Feb. 1. Under $300. 383-5565. Phone anytime.

MATURE PROFESSIONAL COUple seek quiet 2 bedroom house. Reasonable rent can supply references. 479-8549.

YOUNG COUPLE WITH FRIENDly dog looking for place. $250. 385-2729.

YOUNG COUPLE WISH A SMALL one-bedroom house and garden. Approx. $200. 388-6140.

215 HALLS, WAREHOUSES, STORES and OFFICES TO RENT

BRAND NEW BUILDING 627 John St., ½ block from Government St. 3,600 sq. ft. ground floor, suitable for wholesale distributors or light manufacturing, with 2,600 sq. ft. on second floor for office, staff room, bathroom etc. Lease for $1,300.00 per mo. on absolute net basis. 382-2148.

T. L. MANN AND ASSOCIATES LTD.
1820 Oak Bay Ave.
1750 SF WAREHOUSE
4000 SF OFFICE
TOWN AND COUNTRY AREA
CALL: STAN PELLAND
598-5144 598-5427

HEAVY INDUSTRIAL WAREhouse for lease close to city centre. Your choice: 2,275 ss. ft. plus office—$785 mo.; 1,800 sq. ft. plus office—$625 mo.; 3-suite office—$350 mo. Phone Jim Webber, 383-7276 or 658-5977, Town and Country Realty Ltd.

$60 PER MONTH. 120 SQ. FT., office in commercial-residential building. Includes utilities and use of swimming pool. Additional storage space and indoor parking available at additional rent. 388-6100.

VIEWFIELD RD., ESQ.
2000-4000 sq. ft. of warehouse in new building, ready for March 1st. High ceiling complete with office or showroom, close in, 3-5 year leases, 386-7086.

DOWNTOWN OFFICES, SELECtion of single offices and small suites available. Competitive rates. Apply The Royal Trust Company, 388-4311.

COLWOOD AREA, RETAIL space available in the new Hatley Park shopping centre. Opening Dec. 1975. For information, 388-5812.

RETAIL SPACE FOR LEASE near Esquimalt plaza. Over 1200 sq. ft. — $325 per month. 382-8208.

FOR RENT OR LEASE-OFFICE, warehouse and shop space, A and D Glass, 383-7141.

215 HALLS, WAREHOUSES, STORES and OFFICES TO RENT

AVAILABLE SOON NEW COMMERCIAL OR WAREHOUSE SPACE, FROM $300 PER SQ. FT. SIZE TO SUITE FROM 1800 SQ. FT. TO 15000 SQ. FT. EXCELLENT BAY ST. LOCATION. CONTACT M. O. WESTON OR J. P. DUECK. 386-7521 BOORMAN INVESTMENT CO., LTD., 1111 GOVERNMENT ST.

DO YOU NEED NEW WAREHOUSE SPACE and OFFICE SPACE?

MAYFAIR
—6,000 sq. ft. Warehouse and 600 sq. ft. finished office. Centrally located, well-finished. Ideal distribution as retail-wholesale outlet.

BAY-CRAIGFLOWER—space avail. in sales oriented complex. Will adapt to suit. Excellent parking. Only 6,000 sq. ft. left.

HILLSIDE— 2 retail outlets-excellent exposure, heavy traffic flow. Suitable for financial or retail outlet.

DUNCAN
—quality air conditioned retail and office space. Ideal for medical use easily adaptable — can be modified to suit.

FOR FURTHER INFORMATION CONTACT
384-8124 JACK COLWELL 595-1865
PEMBERTON HOLMES LTD.
1000 Government St.

OFFICE SPACE
WHITTOME BUILDING
CORNER FORT AND BLANSHARD
—NEW
—UP TO 13,700 SQ. FT.
—AIR CONDITIONED
—ELEVATOR
—INDIVIDUAL HEAT CONTROLS

You are urged to inspect this Prime Office Space, located 2 blocks from the Law Courts, on two of Victoria's Main Arterials. One block from Parkade available in a few days.

WES HOBSON, 388-4271
J. H. WHITTOME AND CO. LTD.

2727 QUADRA
WHY PAY RENT?
Business and professional people MAY NOW purchase office space on strata title. 1025 sqq. ft. to 1360 sq. ft. on three floors of cement block and steel construction. Air condition units, excellent financing available.
388-4271 JOE MANTON 382-5211
J. H. WHITTOME and CO. LTD.
1111 BLANSHARD ST.

SIDNEY

MODERN OFFICE SPACE (WITH ELEVATOR) AVAILABLE IN SIDNEY PROFESSIONAL BUILDING, 9775-4th STREET. FOR INFORMATION CALL 386-2437 or 656-2359.
PACIFIC STRATA REALTY LTD.

Park Pacific

PROFESSIONAL OFFICE SPACE available in new five-storey concrete, fully air conditioned and carpeted building on Quadra Street near McKenzie Avenue with abundant on-site parking. Architect-designed interior layout and decor
Park Pacific Apartments Ltd.
388-5491

OFFICE SPACE
DOWNTOWN
895 Fort Street
470 sq. ft., $235 per mo.
KER and STEPHENSON LTD.
680 Broughton Street
Victoria

OFFICE SPACE
New building, carpets and drapes included. From $85 per month. L. JACKSON or D. W. SMITH, 598-3321.
JACK MEARS
OAK BAY REALTY LTD.

SIDNEY CLOTHING BOUTIQUE available for sale or property lease. 1,000 sq. ft. located on Beacon in Sidney. After 5 p.m. 383-6062.

LANGFORD — COMMERCIAL space near developing corner, 1500 square feet, $250 per month, 478-8787. Situated at 2814 Leigh Road.

800 SQ. FT., OFFICES, CENTRALly located at Keating Cross Road, in new building. Ground level, electric heat included. Weekdays 652-3966.

OFFICE SPACE OR LIGHT INdustrial — one 360 sq. ft., one 1250 sq. ft. (ground floor), one 225 sq. ft. 1912 Vancuver St. (Victoria) 748-8912 Duncan.

$600 PER MONTH. NEW BUILDing, complete second floor, washrooms, 1525 sq. ft. totally carpeted. 385-8821.

1800 SQ. FT. OFFICE, COMMERcial or warehouse space in center of rapidly growing Shawnigan Lake Village, 652-3128.

NEW DOWNTOWN OFFICES
300 to 2,400 sq. ft. Short Terms
Call M. Steele-Mortimer, 388-6691
ROBERTS INVESTMENTS LTD.

STORE OR OFFICE WITH BASEment, $200 per month. 664 Discovery St. Corner Douglas St. Apply 2000 Douglas St. Phone 385-7777.

NEW WAREHOUSE — OFFICE space for lease. Reasonable. 383-4131, 658-8542.

WAREHOUSE SPACE, 2,400 TO 4,400 sq. ft. low rates, new building, 656-3233 or 652-1777.

WAREHOUSE, OFFICE AND store space for rent, Sidney area. 656-3956.

COMMERCIAL OR RESIDENtial office in quiet area. Newly renovated. 598-4766.

233 MORTGAGE LOANS and INSURANCE

LET WHITTOME'S

Arrange the financing of your home at the most advantageous rate and terms. We have money available for first and second mortgages.
Phone KAJ JACOBSEN
J. H. WHITTOME AND CO. LTD.
1111 BLANSHARD ST.
388-4271

MORTGAGES
First, Second and Third Mortgages available. Good terms, quick decisions. 24 hours per day.
RESIDENTIAL AND COMMERCIAL
PAT PARKER 386-3128
J. D. Bondet Ltd., 120-727 Johnson St., Victoria

11.5%
Immediate Funds
Interim or Conventional
Commercial — Residential — Farm
R. GEDDES
PRINCIPAL PROPERTIES LTD.
477-9514

MORTGAGE FUNDS AVAILABLE FOR FIRST MORTGAGES AT 12%, SECOND MORTGAGES AT 15% AND INTERIM FINANCING. FOR DETAILS CONTACT MR. MCKENZIE 386-7521, BOORMAN INVESTMENT CO., LTD. 111 GOVERNMENT ST.

233 MORTGAGE LOANS and INSURANCE

We Specialize In
FINANCING
DEVELOPMENT

1st and 2nd
MORTGAGE
LOANS ON
ACREAGE

APT. SITES
Or Most Any
Real Estate
Holdings
ANYWHERE IN B.C.

CASH VALUATIONS ON EXISTING MORTGAGE OR AGREEMENTS GIVEN WITHOUT OBLIGATION

COURTESY TO FELLOW BROKERS

PHONE MR. LEN THOMAS COLLECT AT 384-7128 (AFTER HOURS 478-1720)

Douglas Hawkes Ltd.
990 Blanshard St.

SECOND MORTGAGES
—Up to $25,000
—13.5%
—Up to 12½ years to repay, 5-year terms.
—Fully life insured at no extra cost.
For the purpose of
—Home renovations, debt consolidation
—or any worthwhile purpose
TORONTO-DOMINION BANK
Town and Country Shopping Center
3635 Douglas St.
386-6791

ARE YOU BUYING A HOME?
MORTGAGE FUNDS AVAILABLE

Do you need additional capital, or funds for debt consolidation? Use your home equity up to 85% of appraised value.
1st—2nd—or 3rd Mortgages
Construction Interim. Commercial also available.
Rae Investments Ltd.
204-493 Burnside Rd E.
Victoria, B.C.
386-7891 — Days
477-3886 — Eves., Mr. Stuber

BUYING HOME? NEED MONEY? Mortgage loans for any worthwhile purpose can be arranged if YOU would RATHER! Please call RATHER Realty Ltd. 384-0212

Funds available immediately for 1st and 2nd mortgages. Contact: david burr ltd.
655 FORT ST. 384-9335

AMORTIZATION SCHEDULES prepared and printed — $4.00. 1 day service. Alphadata Lte. 1580 Cook St. 382-6177.

234 MORTGAGES FOR SALE

SINCE 1887
Pemberton, Holmes Ltd.
1000 Government St.
1st Mortgages available for INVESTMENT
12%—12¾%
1 Year to 5 Year Term
$3,000 and up
Mortgages from 40% of Value. For good quality mortgage investment please call
VINCENT HOLMES
RICHARD HOLMES
384-8124

18%
Short term first and seconds
Well-secured
G. GEDDES
PRINCIPAL PROPERTIES LTD.
477-9514

$135,000 at 12½%, 3-year term at $1450 per month. Excellent covenant, lots of equity. Cedric Steele Realty Ltd. 388-6258. Cedric Steele 477-1901.

235 WANTED TO BORROW

FIRST MORTGAGES AVAILABLE $100,000.00 at 12% 5-year term. $45,000.00 at 12% 5-year term. $25,000.00 at 12% 5-year term. SECOND MORTGAGE $70,000.00 at 15% 2-year term, INTERIM FINANCING $50,000.00 at 18% 3-month term. For details contact Mr. McKenzie 386-7521
BOORMAN INVESTMENT Co. Ltd.
1111 Government St.

$65,000 1st MORTGAGE REquired at 12½% interest repayable at $700.00 per month. 3 or 5-year term. A Covenant. Freddy Starke, 386-6164 or 479-3866. Castle Properties Ltd.

LAND DEVELOPMENT CORporation requires well secured funds, 2 year term, offering 15 per cent per annum, minimum investment, $10,000. 385-6216.

240 BUSINESS OPPORTUNITIES

TOFINO
Waterfront

3 commercially zoned waterfront lots plus foreshore rights. Centre of Tofino harbour. Unlimited possibilities. Present income $600 per month. Asking price $250,000. Very easy terms. For further information please call JON DAVIS at 386-2437 anytime.
PACIFIC STRATA REALTY LTD.

25-UNIT
MOBILE HOME PARK
In the Duncan area. Situated on 3 acres. A fully modern 3-bdrm. house for the owner is included. This park is extremely easy to maintain and has a very low expense factor. Owner will carry financing or sell half share to reliable purchaser. For further information call:
JACK GREENWOOD
386-2911 384-5228
Homefinders Wall and Redekop

SIDNEY
TEA ROOM
And Delicatessen, fully equipped and thriving. Known as the Copper Kettle. This business is ideally suited to a couple and provides unlimited opportunities for development. Asking $21,500. We have the inventory. Call:
J. McCORMACK 592-6214
C. ARNOLD 592-6454
HENDERSON REALTY 385-9741

GROCERY STORE
WITH
FURNISHED SUITE
Large lot and space for expansion in good location. Quick possession. MRS. MCKEAGE 479-5868 or 388-6231, Century 21, Island Pacific Realty.

FULLY EQUIPPED SERVICE station on .73 of an acre in a growing area very good volume and profit picture. Owner has other interests. Asking $145,500. Call me anytime, BILL KOZAK at 592-2431 or 642-3404. New MLS. Lansdowne Properties Ltd.

FOR SALE: IMPORT CLOTHING and novelty store. Own your business for small investment. Phone 112-748-2968, Duncan.

PROFITABLE VARIETY STORE in shopping centre. Easy operation. $15,000 plus stock at cost. Phone after 6, 598-5861.

240 BUSINESS OPPORTUNITIES

A VANISHING BREED
PRIVATELY
OWNED
SERVICE
STATION
GOOD POTENTIAL
Busy traffic area. Concrete block building with 2 hoists, a pit, room for 6 cars in service area. Complete service, all tools and equipment included in this excellent price of
$96,000
P. and L. statement available to qualified purchasers.
LORNE
PEASLAND
598-5144
T. L. MANN
and ASSOCIATES LTD.

RHODOLAND
BUSINESS
PLUS
2-STOREY HOME
PLUS
1.45 ACRES
$185,000

Thriving rhododendron business — ideal for couple, retired or otherwise. Beautiful two-bedroom home in immaculate shape, located on a lovely large treed property with PANORAMIC SEA AND MOUNTAIN VIEWS. Within 10-mile circe from centre of Victoria. For appointment to view call ROBERT YOUNG, 477-8749 or 479-2115 or 383-4124 anytime. Park Pacific Investments Ltd.

MACHINE AND
FABRICATING
SHOP
This machine shop is located in a rapidly expanding area and services both small and heavy equipment including construction, logging fishing and road maintenance vehicles. Building has over 6,000 sq. ft. of working area including 28'x28' exterior doors, grease pit and five-ton overhead travelling hoist. 1975 gross sales in excess $100,000.00 Selling price includes land, building, machinery, fully fitted welding truck and all operating equipment. Financial and equipment details available to bona fide purchasers. An exceptional buy at $197,000.00 Call ALBAN BOWES, 479-5693 or 385-5741.

NANAIMO REALTY
MOTEL FOR SALE
GORGE ROAD
24 UNITS PLUS
MANAGER'S SUITE
GOOD RETURN
CALL
JOHN ADDICOTT
OLYMPIC REALTY
385-5741 477-8232

FAST FOOD
FRANCHISE
Hard work but a proven big money maker. Interested? You will need a modest down payment and you will be trained. Full price only $67,900.
Smith, Dobson Estates Ltd.
384-1424 Res. 658-8837

Shopping Mall and
Business for Sale
High pedestrian and traffic count in centre of City on Vancouver island.
Also Corner Store and Highway Store, both showing excellent returns.
For further information on these good investments phone or write — Arrowsmith Realty Ltd., 723-2421 or 4813 Angus Street, Port Alberni, B.C. V9Y 1S8.

PAINTERS LODGE
One of the finest and most famous fishing resorts on the B.C. Coast at Campbell River is now offered for sale. Good terms available to qualified purchaser. An excellent opportunity for man and wife or manager available for absentee owners. For full information, contact FRANK STAPLEY at NANAIMO REALTY LTD., 890 Island Highway, Campbell River, B.C., or phone 287-8894 or 286-6779 eves.

A GREAT BUY
14-UNIT MOTEL
PLUS spacious 2-bedroom owner's suite. P and L shows an excellent return. Plenty of room for expansion. 2½ acres. All units are A-1 condition. Priced to sell. For further particulars and appointment to view, please call ALL WANTED. 384-8001 or Res. 658-5057 or MARK MACKENZIE 595-4596. The Royal Trust Co.

SPA
Fully equipped, operating spa with pools, sauna and lots of traffic, for lease or sale. Flexible terms to right person or couple. Cedric Steele Realty Ltd. 388-6258 Cedric Steele 477-1901.

MONEY MAKER
10-quest rest home with separate 3 BR owner's suite. Most attractive in every way. Owner will consider part financing, trade properties etc. For full details contact.
DAVE RE D 478-5541 478-7375
BLOCK BROS. REALTY LTD.

Major Fast Food
Solid profits could be yours from this absolute prime location. Building, equipment and franchise included. Asking $135,000. M. Lund 652-2736 R. Butler 479-7994.
PRINCIPAL PROPERTIES LTD. 477-9514

OPPORTUNITY
Established locally for 7 years, home improvement field, gross sales over $250,000 per annum. Net income approx. $40,000. Investment under $10,000. Victoria Press, Box 255.

DRAPERY SHOP
Store with drapery and upholstery samples and some yard goods. Work room with tables and 4 machines. Good furnace and lighting. Rent $190 month. $9,500 or offer. 388-5012, 385-4034.

SERVICE STATION
2 base service station available for lease, Tenth and Redford, Port Alberni, $25,000 capital required, apply in writing Imperial Oil Ltd., 1695 Boundry Rd., Vancouver, V5K4X7.

NATURAL FOOD RESTAURANT and small bake shop with 2-bedroom living quarters on A-1 highway location, home business, equipment, building and land all for $35,000 firm. Alan 112—248-3846.

IN OPERATION, COCKTAIL table video games, 5 hours work per month, revenue $750 per month. Service contract available. $7,500 or accept van as part payment. Owner moving. 478-9129.

FRANCHISE CHAIN OF SMOKE shop-news stands has two openings soon in Haney-Maple Ridge area and Victoria. All stock guaranteed, bankers hours. Requires minimum $22,500. 604-245-4234.

BEAUTY SALON
Situated in downtown area, on bus line. Owner operated salon. Good return for short hours. Phone 383-2525 after 6:30 p.m. 642-5530.

PAINTER WITH SUCCESSFUL background required as working partner in established business of over 6 years. Investment of $3,000. Victoria Press, Box 256.

240 BUSINESS OPPORTUNITIES

Backyard Workshop
26' x 28'
Live in this lovely home just off the Gorge. Fully developed basement, drive-in garage. Asking $59,900. To inspect call
Smith, Dobson Estates Ltd.
384-1424 Res. 658-8837

BARBER SHOP
For sale in growing Vancouver Island community. Victoria Press Box 181

JANITORIAL BUSINESS FOR sale, makes $13,000 per year, machinery included, 4 hours nightly, best offer. 477-3378.

FOR SALE NEW RETAIL BUSIness for imported goods. $3,000 plus stock, approximate $12,000. 592-1333 from 10-5.

SECOND HAND BOOK SHOP for sale, in Courtenay. $6000 Write 268 Simms St., or phone 334-2812.

250 HOUSES FOR SALE

BLOCK BROS

OPEN HOUSES

1032 WAVERLEY
SAT. 1:30 - 4

Beautiful 2-year-old 3-bedroom home. In fully serviced subdivision. Brentwood. Close to schools, shopping with bus line 1 block. Large "L" shaped living-dining room, big kitchen, 4 pce bath and ensuite, 2 pce downstairs. Beautiful big rec room, 3 pce finished bath, plus utility and 2 large part finished rooms. Large lot. Financing at 10%. Asking $69,950.
477-1814 TED BROWNE 658-8412

OPEN HOUSES GORDON HEAD

Selling quickly! Open Sat. 1:30 to 4:30, 10 new homes in our Lexington development. Priced from $65,900, all with 3 bedrooms, bath-and-half, varying floor plans and exposures. Follow signs from Arbutus Rd. and Lexington. Call ROBIN ESTLIN 477-1841 or 652-5886 or BUZZ MAINPRIZE 477-1841 or 658-8268.

NEW 3 BR. SAT. 1:30 to 4

3874 Cedar Hill X Rds. Extra large treed lot in established district close to all amenities. Very attractive finish with beamed ceilings, Spanish rail entrance, beautiful floor to ceiling F.P., top quality carpet. Full basement includes large roughed in family room with FP. Electric heat. Reduced to $64,500.
477-1841 BILL REMPLE 658-5794

CORDOVA BAY 4881 WESLEY RD.

OPEN HOUSE SAT. 2-4. Almost totally secluded on nearly a third of an acre of beautifully wooded property, an immaculate 3 bedroom Tudor-styled residence. Fully panelled den, large sundeck off dining room and a compact but luxurious kitchen with built-in shelves and desk, plus balcony to sundeck. Leaded windows. Excellent greenhouse. Offered at $75,500.
TED WALFORD
Residence 599-1420 Office 477-1841

TAKE A STEP UP to Central Saanich

Drop by 6371 SUNNYSLOPE (off Tanner) from 1:30 to 4 on Saturday and see this new listing that you would be proud to call "HOME." Situated on ¼ acre this 5½ year old home offers 3 good sized BDRMS with 3 pce. master ensuite, a full basement with den and extra large 24x13 workshop that could easily be converted to a rec room or additional BDRM. For hours of fun in the sun there is an 18x35 fibreglass above ground pool with decking. Asking $69,500. For private viewing or additional info call:
BERNIE WILKINSON
477-1841 477-8838

1728 EMERSON OPEN SAT.

2-4:30 p.m. Jubilee Hospital and Richmond. $52,900. 2 bdrm full bsmnt. Lovely lot, smart kitchen. Excellent condition.
OLIVE L. MARTIN
386-3231 385-7266

882 DUNSMUIR OPEN SAT.

11-1. Esquimalt. Duplex, asking $49,900. Up and down, excellent return, lower suite remodelled and in fine conditon. Immediate possession.
OLIVE L. MARTIN
386-3231 385-7266

OPEN HOUSE 903 DARWIN

Sat. 1:30-4.
Terrific buy on this 3 bdrm full bsmt. home on a lge. lot. Sunny back yard with pear, apple and cherry trees. F.P. $51,900.
RUSS McDOWELL
386-3231 382-7930

OPEN HOUSE OAK BAY

2097 Renfrew, Sat. 1:30-4. This is a 4 bdrm split level executive home, featuring ensuite plumbing, secluded rear yard, lovely landscaping, large family room with F.P. Many more exciting features. Asking $99,850.
386-3231 D. R. NELSON 478-1847

408 DRESSLER SAT. 1:30 - 4:30

New 3 BR basement home on a quiet street in Colwood. Large living room features floor to ceiling stone fireplace, dining room with glass doors to captains walk. Bright kitchen with eating area. Master BR ensuite. $50,900.
MRS. N. SAUNDERS 478-9182
478-5561 JUNE CORBY 478-8780

1746 TIFFIN PLC. SAT. 2:00 - 4:00

Lovely 1180 sq. ft. 3 bedroom home nearing completion. Attractive wood moulding and casing throughout. Master with 2 pce. ensuite. Large rear sundeck and lower patio. Drive-in garage. Easy care aluminum siding highlighted by slate facing. The last one available in Tiffin Heights and offered at $65,000.
RAYM H. FORBES
478-5561 478-4412
PAT FORBES-PROIS
477-1841 477-1781

3392 ALOHA SAT. 1:00 - 4:00

Spectacular sea and city views await you when you view this fine 1 bedroom Panabode. Featuring a large beamed ceiling livingroom with picture windows, 30-ft. rec. room in the full basement, beautifully landscaped lot and all for $56,500. In attendance. Metchosin Rd. to Lagoon Rd. to Milburn to Aloha.
478-5561 MIKE MYERS 478-6349

No. 307-929 ESQUIMALT RD. SAT. 1:30 - 4:00

Right on the bus, this 2 BR ensuite top quality adult oriented condominium is luxury with seaview at a price that appeals to your pocket book. $43,900. Many extras here, view with
OLIVE WEBBER (24 hrs.)
478-5561 384-9267

5700 MATHESON LAKE PARK RD. SAT. 1:00 - 4:00

By my
Be my guest and see for yourself the value you can get on this lovely family home with — get this "20 acres". Large living room with heatilator FP. 3 BR'S, I'll say no more — come see. Take Rocky Pt. Rd. to Matheson Lk. Pk. Rd. turn right at the "Donkey Ranch". Property borders on the Provincial Pk. All this for only $49,500. Can be subdivided into two ten acre parcels.
478-5561 BILL LEWIS 478-5818

SELL IT FAST THROUGH CLASSIFIED

250 HOUSES FOR SALE

BLOCK BROS

BROOM HILL SOOKE SAT. 2:00 - 4:30

Look for my signs leading to the two best built homes in the subdivision listed at $49,900. As you drive through note the number of occupied homes and those new ones with sold signs and you'll appreciate that Sooke homes compare with $60,000 homes elsewhere. My homes have separate DR, beautiful living room and extra large living rooms. Basement ideal for in-law suites. See me Saturday or call me for showing on Sunday.
FRED CRAIG 478-5561

250 HOUSES FOR SALE

J. D. BOSDET LTD.
120-727 Johnson St. 386-3128

ASK ED

CORDOVA BAY 5178 Beckton Road

Located high above Cordova Bay, offering fantastic seaviews, over 2200 sq. ft. finished on two levels. 4 BR, small den or office, 2 bathrooms, 15 x 19 LR, separate DR, floor to ceiling slate fireplace, large kitchen with nook, finished family room with fireplace, slate patio, private sundeck and double carport. This quality home is offered at the price of $85,500. MLS 13162.

OPEN HOUSE SAT. 2-4:30 1919 Venross Place

Brand spanking new family home located on a quiet cul-de-sac and offers over 1300 sq. ft. of comfortable living. Features such as slate fireplace, quality carpeting, 1½ baths, 3 BR, double carport, full basement with roughed in plumbing and fireplace are offered on the price of $64,900. MLS 14108.

CLOSE-IN 1129 Empress Ave.

Two large BR, LR with fireplace, separate DR, kitchen with nook, full basement and located on a small RJ zoned lot. MLS 14932.

NEAR BUTCHARTS 6811 Jedora

Offering 1400 sq. ft. on the main on a level lot this lovely 2-year-old family home with so many extras. 3BR, master ensuite, large L shaped LR and DR with slate fireplace. Family sized rec. room plus roughed in bath in the full high basement. Additional parking and large trees. Well priced at $74,900. MLS 14805.

6782 Barbara Place $68,500

With a total of 1735 sq. ft., we offer the following features. 3 BR, 3 piece master en suite, L shaped LR and DR with floor to ceiling fireplace, family sized kitchen, double thick hardwood floors. The full basement features rec room, family room with fireplace, 2 piece bath, storage and workshop area. All this on a 80 x 144 landscaped lot. MLS 13083. Call:
Ed Kraft — 652-3676 or 386-3128

FAIRFIELD DUPLEX $68,500

Legal up and down duplex, located at 1311 George Street, offers no rent controls as both units are owner occupied. The main floor has in line LR and DR, compact kitchen, 4 piece bath, 2 BR, one with fireplace and a third BR in the full 6' 3" basement. The upstairs has LR, 3-piece bath, compact kitchen, and 2 BR. A well kept 48.2 x 120 foot lot and a double garage separate. Call:
Ed Kraft — 652-3676
Ed Kraft 652-3676

OPPORTUNITIES NOT TIME WASTERS

GORDON HEAD — 4219 Rossiter. Very clean — owner ready to move. Will take offers. $67,000. 1263 sq. ft. up. Call:
J. Blodgett 656-5653

GREAT LOCATION — 4118 Glanford. Bring your paint brush and get this terrific starter at only $38,000. Call:
J. Blodgett 656-5653

EXECUTIVES — 1940 Venross. One of Central Saanich's newest and best areas. Brand new. Pick your own carpets. Some water glimpses. Call:
J. Blodgett 656-5653

BUSY PEOPLE'S DREAM — 9384 Marvland. Brand new — no step, treed lot. Little to no exterior maintenance for 10 years. Call:
J. Blodgett 656-5653

FOR MORE Real Estate SEE DISPLAY Real Estate Advertisements Pages 10, 11, 12 and 13

TOWN AND COUNTRY REALTY
3579 DOUGLAS STREET
382-7276

$5,000 DOWN
New luxury home on cul de sac near all schools and bus. Quality 3-bdrm, liv. rm., fireplace sundeck, ultra kitchen with deluxe dishwasher. En-suite 2-Pce and full bathroom. Full basement with fireplace and full bathroom ready to be completed. This is quality and you can move in now. Call Allan Kleinman to view. 592-9771 or 382-7276.

OAK BAY BORDER
Immaculate 3 bedroom home, wall to wall, ensuite, fireplace, stain glass windows, separate garage, fruit trees. Offers on asking price $57,900. 383-8529.

250 HOUSES FOR SALE

the Permanent
1125 DOUGLAS ST. and 3647 SHELBOURNE ST.

Open House Sat. 1:30 - 4 p.m. 1805 Newton St.

If you need 4 bedrooms you should see this stucco home. Large living room with brick fireplace. Den, family kitchen and 4 pce. bath. Full bsmt. Come, see, and make an offer. For prior viewing call FRAN McVITTIE 598-3613 or 382-9191.

Open House Sat. 1:30 - 4 p.m. 935 Terlane Ave.

Off Jacklin Road. Come and let me show you this large home with in-law suite. 3 bedrooms in each, fireplaces, etc. $72,000 (ML). ERNEST WILLDEN 382-9191 or 596-6034.

Open House Sat. 1:30 - 4 p.m. 1900 Rye Place

Off Simpson—Saanichton. 4 bedroom home on two professionally finished floors, large bright rec. room, thermo-clock climate controlled heat, sundeck. Beautifully landscaped corner lot. $59,900. JOHN FLEUR DE LYS 382-9291 or 386-3441.

Open House Sat. 1:30 - 4 p.m. 10901 Inwood Rd.

Curteis Pt.—N. Saanich. 1.54 acres waterview, secluded with exceptional 4 or 5 bedroom home with 2575 sq. ft. finished living space. Separate deluxe workshop with heat and water. This is an outstanding buy at $105,000. In attendance: PAUL HYATT 656-3150.

Open House Sat. 1:30 - 4 p.m. 856-858 Isbister Rd.

Deluxe duplex, less than year old, 3 BR (MBR en suite) and 2 BR units. Tastefully decorated throughout, slate fireplaces, quality carpeting, lighting. Located high, quiet end of cul de sac — good rental area — excellent revenue potential. Owner transferred — immediate possession and asking only $82,900 (MLS). View with HERB McDANNOLD 658-8844 or 382-9191.

Open House Sat. 1 - 4 p.m. 527 Joffre $52,500

Sparkling 2 bedroom home in prime location — one block from Shopping and Recreational centre. Fireplace in livingroom, wall-to-wall carpeting throughout. Finished rumpus room in basement. Exclusive. DOLORES MILES 652-2735 or 382-9191.

Open Sat. 204 1612 Foul Bay Rd.

$48,900. This well kept home is a must to see. Close to Oak Bay Recreation Centre. Comfortable living room with fireplace and wall-to-wall, 2 bedrooms, den and dining room, built-ins included in kitchen. Phone AUDREY GRIMSHAW anytime 592-2813 or 477-0141.

Open Sat. 11 1:15 10313 Booth Place

Off Ardwell in Sidney. Good family starter. 2 storey home, 3 bedrooms, a pleasure to show. Price $54,500. MLS. MANUEL LOPEZ 384-9150 or 477-0141.

Open Sat. 2 - 4:30 3631 Savannah

Off Tattersall. Terrific starter. 3 or 2-bedroom bungalow, well kept lot, carport. Price $46,900. MLS. MANUEL LOPEZ 384-9150 or 477-0141.

Open Sat. 1:00-4:00 4330 Vera Cruz

$68,500 SANDY CRAWFORD 477-0141 or 477-1561.

Open Sat. 2 - 4 1963 Cromwell

$138,000. One of a kind multi-level new home, for you who pursue a hale and hearty lifestyle. Family room 13.6 x 43 3 bedrooms, 2½ baths, etc. JOHN RUSSELL 592-3248 or 477-0141.

Open Sat. 2 - 4 4350 Woodcrest Pl.

Mt. Douglas area, 3 bedroom home on a quiet cul de sac. Only $47,900. BARRY THORNDYCRAFT 477-0141 or 477-8487.

Canada Permanent Trust Company

OPEN HOUSE 1982 HAULAIN SAT. 1 - 4

Spotless 2 bdrm. family home with full bsmt., extra bdrm. and Drive-in garage. Large living room with F.P. and seperate dining room. Well located on a large lot just minutes from the hospital and Oak Bay Rec. Centre. Large 10% assumable mortgage makes this house good value at $52,500. Early possession can be arranged. MLS 14836. For prior viewing call BRUCE WILKIN 598-8366 or 592-2407.
WHYTE & GOWER-OAK BAY PROPERTIES LTD.
2227 Oak Bay Ave.

OPEN HOUSE SAT. 1:30 - 4:00 2859 Hagel Rd. (Off Aldeane)

A 1400 Sq. Ft. home built by builder for himself in an area of all new homes. Some Features are:
★ 1000 sq. ft. fin. Bsmt.
★ 4 Bedrooms
★ 2 Fireplaces, 2½ Baths.
★ Covered Sundeck.
★ Underground Sprinkler.
★ Rec. Rm. and Games Rm.
A good buy at $79,500. B. SIMONS in attendance. 386-6762, 652-17315.
Penthouse Realty Ltd.

Comfortable 3-bedroom no-step home on 16,117 sq. ft. of woodsey private property, yet only minutes from three levels of schooling, buses, and K-Mart shopping centre. Shower and sink in utility room, nice rock fireplace, carport and parking unlimited. Taxes $400 gross. $58,000. Phone 477-5242.

OPEN HOUSE
SXS DUPLEX — SAT., SUN. 1-4
2 bedrooms, dining, living room, each side, carpets, high basement plumbed for further development. Corner lot. 2 Driveways. Rents not established. 411-421 Marigold.

FOR SALE BY OWNER, 2 BEDROOM, no step ideal starter home. Electric heat. On corner lot in Sidney. $38,500. 656-1768.

250 HOUSES FOR SALE

BROWN BROS. on BLANSHARD
"People Helping People"

OPEN HOUSE 1256 St. Dennis St. (Off Windsor Rd.) Sat., Jan. 17th 1:30 to 4:30

Miniature Mansion
Swimming Pool
Area for Tennis Court

Solidly constructed home with character inside and out. 20x14' entrance hall. Open staircase to second floor which has 3 large bedrooms. 4-pce. ensuite bath plus separate toilet and 2-pce. bath. Main floor consists of 27x15' living room with large tiled fireplace. 16x14 dining room with fireplace. 13x10 den with fireplace. Large electric kitchen plus pantry. 26x15 family room with high beam ceiling, large brick fireplace and glass doors to patio, overlooking 31x15 swimming pool. Full high basement, updated plumbing and wiring. Circular driveway plus double carport. All this set on almost 1 acre of landscaped gounds. Ample room for tennis court. $130,000. For appt to view please call:
JOE BECKARD 656-1628
DOUG LAWSON 595-2486
or 385-8771 (anytime)
Exclusively Presented By Brown Bros. on Blanshard

OPEN HOUSE 1275 Queensbury (Off Blenkinsop Rd.) Fri., Jan. 16th 2:00 to 4:30 Sat., Jan. 17th 2:00 to 4:30

In a most desirable area. Close to a golf course. Early possession can be given as owners are moving into their new home soon. This fine family home offers three bedrooms, family room plus a rec. room. 2 Bathrooms, built-in dishwasher, oven and range top in kitchen with eating area. Sundeck off both kitchen and dining room for convenience. Floor to ceiling fireplace in living room. This is a well built home with plaster finish interior on both floors. Also included is a swimming pool and metal garden shed. Well landscaped grounds. Asking $79,900. ML 14883.
REG SCHUMAKER 598-2333
or 385-8771 (anytime)

OPEN HOUSE Sat., Jan. 17th 2:00 to 4:30 1101 STELLY'S X ROAD

Sparkling new 1200 sq. ft. 3-bedroom home. Wall-to-wall throughout, cathedral entrance to attractive living room, sundeck off family-size kitchen with breakfast area. 4-pce bath plus 2-pce ensuite. Full high basement—ideal for development. Plumbed for third bathroom. 70x158' lot, high location. Partial bay views. Todays best buy at $59,900. Call
CEO PEARCE
385-8771 (anytime)

COUNTRY RANCHER Treed Lot Quality Built

Custom designed and built by contractor for his own home. Over 1500 sq. ft., 8 years old. Wall to wall throughout. 23x12.9' living room. Granite fireplace. 12x11.6' dining area, 10x10' den, 12x14' kitchen with breakfast area. 3 bedrooms, master en suite, plus 4-pce. bath. Laundry room for washer-dryer. Glass doors to patio. Large double sundeck, ample parking. A superb home with many extra features on 100x143' lot. Priced to sell at $75,000.
Exclusive with
CEC PEARCE 385-8771
(anytime)

COUNTRY LIVING Large Family Home

2400 sq. ft. main floor area. 18x26' Living room with floor to ceiling fireplace. Separate dining room, spacious kitchen. Bedrooms, family room, utility room off kitchen. 2½ Bathrooms, large lot. Asking $79,000.
DOUG LAWSON 385-8771
(anytime)

Byron Price and Associates Ltd.
804 BROUGHTON ST. 385-2458

OPEN
GORDON HEAD 4110 San Capri Terrace

Sat. 1-4 p.m.
Close to the recreation centre and University, located in a quiet cul-de-sac, this lovely 5-year-old home boasts a spacious entrance hall LEVEL with the main floor. Serene living room and entertainment-sized dining room lead to the bright kitchen with knotty pine cupboards and sliding glass doors to the sundeck. Three bedrooms up. Large recreation room down, space for 1 more bedroom. This home is better than new and the large lot unobtainable in the homes now being built. 70x170. The price only $67,900. ML 14821.
MRS. RYAN, 385-2458 (anytime)

FAIRFIELD Estate Sale, $39,000

OLDER HOME IN SOUND CONDITION, GOOD WIRING AND PLUMBING. BASEMENT DRY. FAMILY ACCOMMODATION OF THREE BEDROOMS ON A NICE LOT AND QUIET STREET. REASONABLE DOWN PAYMENT NEEDED.
MRS. RYAN, 385-2458 (anytime)

DUPLEX PLUS $68,000 One of a Kind

A lovely home converted to duplex with revenue now of $640. per mo., located in the commercial area of Gorge Rd. Everything in top condition. 3 full bathrooms. You have to see this home to see the possibilities of a lovely home with rentals private from the main residential section. Call now if you are interested in a sound and economical investment.
MRS. RYAN, 385-2458 (anytime)

OPEN HOUSE
BY BUILDER
2967 ROCKHILL PLACE
GOLDSTREAM PARK
SAT., SUN., 1-4
$59,500

Follow open house signs across from Goldstream Shell. Just completed deluxe 3-bdr. home on quiet cul-de-sac. Exterior featuring Winney edge Cedar Siding, white stucco, and large attached carport. Split level entrance to spacious L.R., floor to ceiling fireplace, multi-coloured stone. Mediterranean spindles separate L.R., DR. kitchen with deluxe cabinets, and nook, provision for dishwasher. Master ensuite bath, with lush vanities, quality WW throughout. Full basement planned for den, with second finished fireplace, 4th bedroom, 3rd. bathroom, mud room and laundry room. Large 1st mortgage avail. and qualifies for Gov't B.C. Second at 8¾%. Be sure to see this before you buy. 479-1861.

REDUCED FOR QUICK SALE
Brentwood Bay, 1½ year old quality built three bedroom split level home on large lot, $59,900. 652-5605.

NEW 4-BEDROOM COULD BE 3. 2,200 sq. ft. on 2 floors. Gordon Head. Mortgage available. To view phone 384-8391.

LOVELY NEW HOME UNDER construction, high Tattersall area. Mortgage available. To view phone 384-8391.

250 HOUSES FOR SALE

the Permanent
1125 DOUGLAS ST. and 3647 SHELBOURNE ST.

Fairfield Duplex

2 spacious suites on main floor—3 BR and 2 BR. Both self-contained with separate basements—asking $65,000. MLS. Can be financed. Call IRENE VAN, 384-9191.

Central Saanich $64,900

On lovely cul-de-sac of beautiful homes—3 bedrooms on main floor, attractive brick fireplace in LR, DR, 2 baths, full high basement with extra fireplace. RI for more development. Large treed lot with seclusion this desirable home is only 1½ years old, large 10% mortgage can be assumed. MLS 14194. IRENE VAN 384-9191 or 382-9191.

Obed Starter

Nice 2 bedroom, living room with fireplace, electric heat, crawl space, cosy home located on fenced property approx. 51x120. Touchup needed on exterior, interior in delightful condition. Try $43,500. GRAY LAITE 656-5267 or SID HASLAM 477-1994.

Very Reasonable

Just $43,500 for this 2 bedroom, no basement home near Fairways shopping. Living room with fireplace, wall to wall carpet, fenced garden. Exclusive. SID HASLAM 477-1994 or GRAY LAITE 656-5267 or Office 382-9191.

Five Acres Tudor Residence

Saanich Peninsula living at its finest. Executive estate planned and constructed for the present owner. Amenities include extra large den with fireplace, entertainment size cross hall living and dining rooms, 4 outbuildings including guest cottage. $185,000 (MLS). GRAY LAITE 656-5267 or SID HASLAM 477-1994 or Office 382-9191.

Holding Property

Small one bedroom stucco cottage on Apt. zoned lot, presently rented $125 P.M. Located Quadra-Bay area, only $18,000 (ML). For details call HERB McDANNOLD 658-8844 or 382-9191.

Gordon Head Prime Area

Off Ferndale Road on 'no through street— parklike surroundings — on large professionally landscaped lot. This beautiful 4 bedroom home has WW throughout, 3 baths, 2 lovely fireplaces, living room dining room, large sundeck, kitchen with eating area. Lower level has large family room with rock fireplace — complete inlaw suite with deluxe new fridge and stove. All professionally finished. A pleasure to show — area of similar homes, asking $87,900. IRENE VAN 384-9191 or 382-9191.

Open Wed. thru Sat. 1-4 p.m. 4403, 4407, 4409 Tyndall Ave.

Three new quality homes all with distinctly different floor plans. Features include large bright kitchens, privacy sundecks, 3 piece ensuite bathrooms and fully planned basement with roughed-in fireplaces and plumbing. Choose yours now from the one price of $72,500. WALT SLOCOMB 477-0141 or 383-4035.

$39,000

Well maintained 2 bedroom home. Large kitchen with pantry, full basement, fenced garden with fruit trees, close to bus and downdown. Low taxes. BILL BROOKS 477-0141.

$42,900

3 bedrooms, close to downtown, fenced, full basement, updated wiring and plumbing. MLS 15061. BRUCE BATEMAN 384-2827 or 477-0141.

Canada Permanent Trust Company

NEW HOME 10 3/4 PER CENT MORTGAGE OPEN HOUSE

SAT. 1 P.M. TO 4 P.M.
4430 MAJESTIC DR.
A quality built home in Gordon Head with an attractive view of Mt. Douglas featuring an entrance foyer 16x10, large living room and dining room, three bedrooms and two bathrooms. The kitchen is a generous size with eating area and good cabinet and counter space. Double closets in the bedrooms. Basement roughed in for further development. NHA mortgage available at 10¼% on a 25-year term!
$62,750
See other homes nearing completion.
386-7521 ERIC GRAHAM 656-4689
BOORMAN INVESTMENT CO., LTD.
1111 Government st.

LAKEHILL TUDOR BY OWNER

Dandy family home, convenient location. Main floor has living room with fireplace, separate dining room, kitchen with built-in stove and fantastic storage. 11'x17'' bedroom, 4-piece bathroom, large family room with Franklin fireplace. Upper level has 3-bedrooms and 2-piece bathroom. Full basement with 2 garages, large 80'x130' landscaped lot with above ground swimming pool. Firm price of $72,500 but terms flexible. No agents. Call 385-6868.

$29,900 COLWOOD

A white picket fence, green lawns and shrubs set off this pretty 1-bdrm. mobile home. Tiny greenhouse, paved driveway, carport. Stove, fridge and drapes included. MLS No 15124.
MARILYN MOORE — 478-2482
JO LENNOX — 478-2563
Homefinders, Wall & Redekop

BY OWNER — BRIGHT 2-LEVEL spacious 5 bdrm. plastered home. Feature walls of rosewood panelling in dining room and living rm., 2nd floor to ceiling brick f-places, wall to wall carpeting, citation cabinets in kitchen and main bathroom. Exceptionally large sundeck over double garage. Lower level could be comlete rental suite. Situated on 2 acres treed property, highland district. $89,500. 478-6298.

FLOAT HOME
SWISS CHALET A-FRAME, SIMPLY gorgeous, must see to believe. Self-contained. $27,900. Bank financing available. Q.A.C. Other float Homes to choose from at Mace- Marine, 453 Head St., 383-3324.

OPEN HOUSE

By builder, Metchosin, Happy Valley and Rocky Point, nearing completion, 3 bedroom, full basement, custom built. $79,900. For more information, phone 479-7973.

SOUTH FAIRFIELD
Immaculate older 2 bedroom plus den home with basement and lane at rear. One block to Beacon Hill Park and shopping. $46,900. Owner. 385-5957.

OAK BAY — COMFORTABLE 4 bedroom home, good area and transportation. Price $65,000. Call 592-3920 or 386-6552. F. C. Hully, Real Estate, 620 View.

NEW 4-BEDROOM HOME IN Gordon Head. Fireplace up and down. Mortgage available. Phone 384-8391.

250 HOUSES FOR SALE

WHITTOME'S
4520 West Saanich Road
Royal Oak Branch
479-1667

OPEN HOUSE SAT. 1:30-4 P.M. 3496 PLYMOUTH

Lovely home, prime location. See Display Ad Fri. Times. Sat. morn.
Colonist.
479-1667 Brian Brown 386-1234
479-1667 Lillian Henry 479-4938

NOW ONLY $50,500 BEST $$ VALUE

VERY SOUND, SPOTLESS and COSY 2 BED. HOME WITH BED SITTING ROOM IN BSMT.—LARGE LOT—TATTERSAL AREA —CLOSE TO BUS LINE. EXCLUSIVE.
479-1667 CATHY ATKINS 479-5427
479-1667 BRIAN BROWN 386-1234

$49,900 FULL PRICE 1870 ALLENBY

Immediate possession. 5room basementless bungalow plus attached 3-rm. self-contained inlaw suite. The ideal location, the excellent lot, the attractive appearance make the electric heated home one of the best values today. Act fast, this can't last. Dial Cliff Stretch, 479-1667 or 592-3969.

ROCKLAND AREA SPECIAL VALUE FAMILY COMFORT

Rockland area near Government house. Fine family home over 1700 sq. ft. finished floor area. Excellent construction from the spacious entrance hall through the large ground level living room, family sized separate dining room. Attractive kitchen, breakfast area. Den or bedroom plus large master bedroom, plus second bedroom on the main floor. The lower level displays rustic rumpus room with open fireplace. 2 finished bedrooms plus second set of plumbing. The hot water heating system and the wiring are displayed in the lower area. This fine home so gracious and convenient is priced to sell at $79,000. Please dial Cliff Stretch 479-1667 or 592-3969. Please refer to ML 14622.

RURAL SPLENDOR LUXURY HOME PRICE REDUCED

Choice Spanish style home, very luxurious. Located on a ½-acre in a low tax area. May be used for commercial as well as residential. Location favors dual use. The home is very spacious from the rustic entrance to the dining rm., family room with Franklin fireplace and bar, large living room. Ultra-modern kitchen. Four delightful bedrooms, three and den. Family bath plus ensuite off master bedroom. Wrap-around sundecks make the pleasant surroundings and ocean part of one's life. The comfort of this four-car attached garage (ideal for hobbies or business outlet) plus separate barn or garage. All this now reduced to $79,900 full price. To view dial Cliff Stretch, 479-1667 or 592-3969.

J. H. WHITTOME and CO. LTD.
ROYAL OAK BRANCH

10¼ Per Cent OPEN HOUSE

Information Centre
DAILY
1 p.m. to 5 p.m.
Directions — North on Shelbourne to Elnido
WE OFFER
—Immediate possession
—Custom Homes
—Quiet locations
—10¼% Mortgages
—H.U.D.A.C. Warranty
—Direct Services
—Trades Welcome

HOMES BY KASAPI

Quality Construction
FAMILY PRICES
EST. 1955
386-6191
L. Marrington K. Smyth
385-0302 652-2652

COLWOOD

5 BIG New Homes. In the best of locations, 3 overlooking the sea — 2 right beside the Royal Colwood Golf Course. Distinctive styling, quality construction. From $66,900. See for yourself. Polynesian, French Provincial and Bavarian styles on Farview Road (left off Metchosin Rd.); Spanish and Hawaiian styles on Alicia Pl. (off Hagel Rd.).

RIDLEY BROS.

Development Co. Ltd.
478-1721 Evenings 478-5125
MEMBER VICTORIA H.U.D.A.C.

Pace Properties Ltd.
1640 Oak Bay Ave.
595-2413

OPEN TO VIEW

Sat. 1:30-4:00
988 OLIVER

Pace Properties Ltd. presents this fine 2-BR stucco bungalow in popular SOUTH OAK BAY. Modern kitchen, separate D.R., large L.R. with F.P., full bsmt. with rec. room and garage. Vendors transferred. Must be sold. PRICE REDUCED to $59,900. For prior viewing
J. W. JERRY DOWNER
383-3865 or 384-8075 Pager No 344

LANSDOWNE Properties Ltd

WILLOWS

Fantastic family home in one of Victoria's best areas, close to beach, schools, parks, etc. 4 bedrooms, 2½ bathrooms. Large reception rooms. This house is on a large lot and was built 26 years ago. It has been exceptionally well maintained. Realistically priced at $89,500. Call JOHN WEST or PETER BARDON 592-2431.

SUBURBAN

REAL ESTATE
2686 Sooke Road
478-8316

3 BEDROOM 1-YEAR OLD ONLY $52,500
Split-level design, located in Langford. Part basement, fireplace, dining room, very well built. Needs some finishing and landscaping. To view call Gary Whiteley
478-7022 Res. 478-8316 Office

CHAMPION REALTY LTD.
for Appraisal and Consultation
813 Fort St. 388-4477

250 HOUSES FOR SALE

MELTON
REAL ESTATE (B.C.) LTD.
912 DOUGLAS ST.
386-7551

OPEN HOUSE
SAT. 1:00-4:00
OCEAN VIEWS
8505 LOCHSIDE DR. — view this custom designed beautiful home (1½ yr.) 2886 sq. ft. of finest family living situated on .55 acre, only 20 min. from town. Features 2 artistic fireplaces 4 bedrms, 3 full bathrms, bar in rec room and many extras. Below replacement cost. Mildred Stapells 386-7551 (24 hrs.) Dennis Wagner.

QUALITY
Brand new 3 BR family home of quality construction. Full basement. Immediate possession. Sits quietly on a .47 acre treed lot. Wide view of sea. Builder says "sell it all offers considered." Here's your opportunity. Exclusive. Courtesy to Realtors. For information and viewing, call: 386-7551 (24 hrs.) Mr. D. Wagner 595-2557.

LANGFORD BEAUTY
3½ YEARS OLD, 4 bedrms. lovely living room-dining room with corner FP, large rec room and workshop in bsmt. Large patio over carport. Beautiful lot, fenced and landscaped. Asking $63,500.
Eric Frazer
386-7551 (24 hrs) 743-9155 (collect)

BEAUTIFUL DOUGLAS HILL — $56,000
COBBLE HILL
3 bedrms, sunken living rm with FP, nice laundry area, attached garage. Lovely views. In a new subdivision.
386-7551 Eric Frazer 743-9155 (collect).

MUST BE SOLD
CLOSE TO PARK AND BEACH
2 large bedrms, possible 3. Cosy living rm with FP, large kitchen with eating area, sun room and sun deck with large lot, bsmt. Drive by 1163 Chapman and make an offer on asking price of $49,900.
386-7551 Eric Frazer 743-9155 (collect).

IMAGINE
This lovely Ranch Style Bungalow located in the Colwood Metchosin Area could be yours. If you are looking for something special this home includes a—
GRAND PIANO
Size L.R. with attractive F.P., 2 bedrooms, den, and kitchen with eating area, attached garage.
SEP. WORKSHOP
For the hobbiest or the man who likes to work from home is extra large and very well built. Good financing available. Asking $59,900 M.L.S. For information call Pat Therrien 642-5138 or office 478-9581.

UNIQUE
$39,900
Here is a nice little home situated in over a half-an-acre of property. A real different design. Cabinet kitchen and living room with fireplace, simulated beamed ceilings. Presently rented. Must be sold quickly. MLS
386-7551 Len LeDoux 382-9852

NORTH DOUGLAS
668 CANTERBURY
3-bedroom, large living room, spacious cabinet kitchen. Basement has 26' rumpus room. Drive-in garage with work area. Lot size 82x134 is a greater provider of vegetables. Also separate garage. Adjoining commercial zoned property. Price $52,000. MLS
386-7551 Len LeDoux 382-9852

ELK LAKE
5196 SANTA CLARA AVE.
MUST BE SOLD
Owner very anxious for a quick sale. Property beautifully landscaped is .996 acre with stately trees. 2-bedroom home with separate garage. Great holding property for future when sewers come. Close 5 lots. Drive by and give me a call with offer. Asking $75,000. MLS 14679.
386-7551 Len LeDoux 382-9852

S
SEABOARD PROPERTIES LTD.
7173 WEST SAANICH RD.
BRENTWOOD BAY 652-1141

$57,500 IN SIDNEY IMMACULATE HOME

Close to ocean, 1176 sq. ft. with 22x13 living room, 3 bedrooms with full basement hedged, well landscaped. In an area of very fine homes. Early occupancy. Financing arranged. Call DAVID WOOD —652-2198.

OPEN HOUSE FAIRFIELD $41,900

Drive along Dallas. Enjoy the waterfront then drop into 180 Joseph Street between 1.30 and 4.30. Absolutely immaculate one level home. Tom Evans 652-2620.

5 ACRES

One of a kind for horse people. Hobby farm or country Gentleman. Fenced pasture, fruit trees, stalls, workshop. Large one level home. Make your offer on $117,000.
Tom Evans 652-2620

BRENTWOOD, 7035 Tamarin, New 3 bedroom split level, ensuite, sunken living room Basement has finished activity room. Double garage, large lot, $69,500. Frank Csinos.
652-1141—652-5528

KEATING RIDGE, 6541 Brownlee, 4 yrs old, 3 bedrooms up, 1 down, 1½ baths up, ½ bath down completely finished except for small area down, too many features to list. Must see it. $78,500. M.L.S No 15125—Drive by and call 652-1141 Frank Csinos 652-5528.

BRENTWOOD, 7193 Hagen, new 3 bedroom, 1½ bath, Foyer entry, rec. room and laundry area finished large spacious, excellent craftsmanship with many features. $72,900. 652-1141 Rose Ruse — 652-2694. David Wood 652-2198.

BRENTWOOD, 7193 Hagen, new 3-bedroom, 1½ bath, Cathedral entry. Floor to ceiling stone fireplace. View to buy. Wall to wall carpet. $66,300. 652-1141 Frank Csinos 652-5528.

BRENTWOOD, 7181 Hagen, New 3 bedroom, 1½ bath, Cathedral entry. Floor to ceiling brick fireplace. Quality with wall to wall carpet and excellent cabinets. $65,700. 652-1141 Frank Csinos 652-5528.

BRENTWOOD, 7175 Hagen, New 3 bedroom, 1½ bath, Cathedral entry. Floor to ceiling stone fireplace, wall to wall carpet. Electric heat. Quiet area. $65,200. 652-1141 Frank Csinos 652-5528.

CENTRAL SAANICH, 8230 West Saanich, New 3 bedroom, ensuite, roughed in fireplace in daylight basement on ½ acre treed country lot. $69,500. 652-1141 Rose Ruse 652-2694 David Wood 652-2198.

OAK BAY $51,900

Immaculate 2-bedroom, full basement bungalow. Situated on the border of Oak Bay. 15'x13' living room with fireplace and hardwood floors, 11'x9' dining room off kitchen, extra room in basement with drive-in garage and workshop area. Beautifully landscaped. Loads of built-in cupboards and close to all amenities, Shops, Hospitals, Buses, University and Schools. A must to see. For further details and appointments to view call:
652-1141 DAVE DAND 658-8490

250 HOUSES FOR SALE

Realtor
Canada Trust
No. 9-1537 Hillside Ave. 595-5171

USE OUR NEW BRIDGE FINANCING PLAN TO BUY THESE HOMES NOW
Finding the down payment for that new home before you sell your old one can be a headache. We have the cure. It's called Bridge Financing. If you buy your home through us, we'll grant you an interest-free loan up to $50,000 for 3 months, depending on the equity in your present home. Ask for details.

OPEN HOUSE
3691 Wascana Sat. 1-5 p.m. NO STEP RANCHER

Lovely warm old brick and cedar siding surround this modern 11-yr.-old home which features a raised hearth fireplace, dining area, through hall and sliding glass doors to the

250 HOUSES FOR SALE

Castle Properties Ltd.

PANORAMIC VIEW

The home for the young executive. Over 2700 sq. ft. of luxurious living. Living room, four bedrooms, two full bathrooms, one with sunken bath. Twi attractive fireplaces. Lovely family room, separate utilitity room. Intercom and piped stereo throughout. Extensive sundeck. Just hit the market and should sell quickly, sking $105,000 See it today with Irene Dalziel 477-6380 or Ben Creig 598-3105. Office 386-6164.

VALLEY VIEW $65,900

Large 5-bedroom family home only 9 years old. Could be an easy duplex conversion with roughed-in plumbing and fireplace down. Upstairs has 2 bedrooms, large family kitchen, and living room with a raised hearth fireplace. Extra large carport and extra parking. Situated on a 66x231 landscaped lot in the High Marigold area. MLS 14505. Call Tom Raig, 386-6164 or 385-1606.

NEAR CAMOSUN COLLEGE

2-bedroom bungalow, good size lot and in nice residential area. Small suite in basement. Needs some superficial finishing. New on the market. Live in one and rent the other suite. Good opportunity for young couple. Asking $49,900. Freddy Starke 386-6164 or 479-3866.

4 BRS. $46,500

Large character home with all utilities updated offering charm and spaciousness with over 1500 sq. ft. of comfort plus full basement on good sized lot. For information, call Chris Greig, 386-6164 at Castle Properties Ltd. or 479-7995 (res.)

OPEN HOUSE 1253 McKENZIE ST. SAT. 2-4

FAIRFIELD

Immaculate character home with leaded glass windows, original light fixtures, unpainted woodwork. Has LR and den with FP, DR with built-ins and good wood floors throughout. Entrance has stairway to 4 brs. This is truly a well-kept older home perfect for young moderns. Only $61,900. To view call Hazel Campbell, 386-6164 or 592-0632.

DUPLEX $1,500 DOWN

Vendor will carry A-S for a good covenant on this up and down duplex. Good opportunity to help those monthly payments! Main floor is a two-bedroom suite. Upstairs is a one bedroom suite. Full basement. Asking $53,000. Call Chris Greig, 386-6164 or 479-7995.

DUPLEX $47,900

1-bedroom suite up, 2-bedroom suite on the main plus in-law suite in full basement. Separate meters and hot water tanks. Possible legal triplex conversion. This won't last so call Tom Raig, 386-6164 or 385-1606.

SIDNEY SXS 5 YRS. OLD

Vendor will carry A-S with $7,000 down. Each side has 3 bedrooms, sundeck, etc. Asking $80,000. Call Chris Greig 386-6164 or 479-7995 or Tom Raig, 386-6164 or 385-1606.

Nanaimo Realty

Formerly Olympic Realty 385-5741

NO MORTGAGE TO RAISE

Vendor will carry balance. Try your down payment. Older 3-bedroom in excellent structural condition. Modern electric kitchen, living room with fireplace, dining room, bath, full basement. All services up to date. Asking $47,500. ML No. 15007. Phone FERN COLOMBIN 385-5741 or 385-3033.

BRAND NEW IMMEDIATE OCCUPANCY

3 bedroom, 1180 sq. ft. no-step bungalow. Lovely large living room with corner fireplace, handy kitchen with connecting laundry room. Carport. All for only $45,500. Call ELLWOOD NAULT 388-4150 or 385-5741.

SOOKE AREA 4 BEDROOMS $48,900

This charming home displays a feeling of warmth and pride, features large panelled living room with fireplace separate dining room, modern kitchen, utility room and 4 picturesque bedrooms. Full high basement can be easily developed into extra large rumpus room plus extra beiroom and bath. Located within walking distance to shops, schools and transportation. Call ALBAN BOWES 385-5741 or 479-5693.

SPOTLESS NO-STEP SEA GLIMPSES

Well built 2-bedroom home, seaward of Sooke shopping centre. Built in 1960 by expert craftsman. Completely insulated. Heavy shake roof. Well landscaped lot with trees and shrubs. On a quiet dead-end street. Panelled 14x21 living room, 9x9 eating area, modern electric kitchen, 4-pce. OOM heat. Attached garage and separate tools hed. Asking $51,500. Phone F. Colombin 385-5741 or Res. 385-3033.

P.R.B

P. R. BROWN AND SONS LTD.

WATERFRONT HOME

OPEN

Saturday 2-4:30
2870 Ashley Drive
Off Murray Drive

Up to date, spacious roomed home in a select secluded area. Two bedrooms and two baths main floor (one en-suite). Modern kitchen, expansive living room and dining area with fireplace. Very large basement, hot water heat. Also a separate in-law suite upstairs and good wall-to-wall carpet throughout. Listed at $129,000 and financing may be assumed.

STAN WINTERBOTTOM
385-3435 Res. 598-2253
P. R. BROWN and SONS LTD.

250 HOUSES FOR SALE

Century 21 REAL ESTATE
ISLAND PACIFIC
REALTY 3200 QUADRA
388-6231

REDUCED $59,000 TO $55,900

4 Bedroom home, good location. Nice and clean. Large lot, must be sold by month end. Call BOB KEELING for appointment to see 388-6231 or 383-3860.

GORDON HEAD EXECUTIVE $79,900

This 4-BR beauty is loaded with gadgets, stereo intercom, burglar and fire alarm, auto door lock system, sprinkler system, built-in vacuum and many others. Big DR and LR with FP. Beautiful, modern kitchen and E.A. with the best in built-in appliances. Sunken rec. room off kitchen with FP. All on a big lot with beautiful patio in the back of this fine home. To view this new exclusive quickly call SHANE BEFURT 388-6231 or 477-4738.

GORDON HEAD SPECIAL $61,500

This 3-BR home is on a nice quiet street close to all schools and shopping areas. Big LR with F.P. and extra large kitchen. Partly finished basement with 3-pce. bath. Big lot with loads of room for gardening. To view this home quickly call SHANE BEFURT 388-6231 or 477-4738.

JUBILEE $64,900

Are you looking for a large character, family home? Look no farther. This very spacious, well-maintained home has 4 huge bdrms. with an extra one in the basement. Many extras include fireplace, DR., laundry room, rec. room, drive-in garage, workshop and a good lot with fruit trees. Very close to all schools and conveniences. Excl. with GLENN NICOLLS and GERRY FINNIGAN 388-6231 or 598-7689 or 383-4739.

OPEN HOUSE Jan. 17—1:30-4:30 3 BEDROOMS ESQUIMALT $38,900

Tastefully renovated bungalow on a quiet and pretty street. Large duplex zoned lot MLS. Hurry on this one. GLENN NICHOLLS or GERRY FINNIGAN 386-6231 or 598-7689 or 383-4739.

Whyte & Gower
Oak Bay Properties Ltd.
2227 Oak Bay Ave.
592-2407

4 BDR. CHARACTER HOME OR DUPLEX

Located in one of Victoria's quieter areas, this updated home lends itself to a number of uses. It has two bathrooms with 4 bedrooms or a 1 bdr. and 2 bdr. suite. It's tucked into a secluded yard with a great view across the city. Listed at $60,900.00 with a large 10½% mortgage. Current revenue is $615 p.m. For an appointment to view, call BRUCE WILKIN at 598-8366, 592-2407.

UPLANDS CAPE COD

This very desirable home is located near Beach Drive, close to the Yacht Club. The level, beautifully landscaped lot is easy to maintain. The Cape Cod design offers a maximum accommodation involving a minimum of housekeeping. Large entry and through hall plan. Gracious living room (20x16.6) separate dining room with patio off. Bright, complete modern kitchen has dinette area, laundry room off. Panelled den (15x14) with FP. A powder room, complete the ground floor. An attractive stairway leads to 3 good sized bedrooms. The master bedroom has a dressing room, large walk-in closet and full bathroom ensuite. Panelled Rec. Room (20x19). 3 zone hot water heating. 2-car garage—good storage space. An exceptional buy at $119,900. MLS 15147. Call DON WHYTE 592-2407 anytime.

DANE DEVELOPMENTS

OPEN HOUSE TODAY 2-4 P.M. GORDON HEAD

1615 Dougall St.
(off Majestic)

Delightful new 2-bedroom home with full high basement. Ideal home for new family with lots of room for future expansion. Located on a quiet street close to school, park and tennis court. Come and view. Asking price of $56,900.

In Attendance
Gordon N. Bergstrom
592-2449 477-2963

WILLS & WOMMERSDORF REALTY LTD.
1318 Esquimalt Rd. 384-0581

WITH CHILDREN IN MIND

This youthful 3-bedroom home is located on a delightful cul de sac not far from Glen Lake School (taxes are much better than in town). Only 9 months old with landscaping and extra room in basement completed. Dramatic stone fireplace and W-W carpets. Full price $58,900. Call C. Eshom to view 478-5763. MLS 15039.

REAL ESTATE

SUBURBAN

2686 Sooke Road
478-8316

OPEN HOUSE

SAT. 1:30-4:30
17 DOCK ST.

Will be out to sell this newly listed home in James Bay, so don't miss your chance to see it then. This four bedroom gem is close to park, school, shopping and all the interesting activities of Outer Wharf. Situated on a nice easy-care lot, this well maintained home is in excellent condition with aluminum windows, wall-to-wall carpeting, stainless steel sink etc. MLS 15176.
TOM DUNCAN 477-2462
AL PETERS 478-5992
RYAN PROPERTIES LTD.
Dedicated Service — Integrity
G. E. Bus Ryan, 382-8135 anytime.

250 HOUSES FOR SALE

WESTMONT REALTY LTD.

27 CADILLAC
386-6796

OPEN HOUSES SAT. 1:30-4:30

1585 PRAIRIE

(Off Majestic) spacious custom finished 2-level home. Three bedrooms with ensuite, large living room with fireplace dining room, large kitchen. Lower level has finished rec. room with fireplace. Two pce. bath. 2 bedrooms and laundry attached storage. Sundeck-carport. MLS $71,500.
86-6796 KEN WRIGHT 508-2183

1782 SENWOOD

NEW YEAR SPECIAL! 3 bedrooms, plus den, living room with feature fireplace, dining room plus eating area in kitchen. Master bedroom ensuite. Finished fireplace in full basement. Close to all amenities. $71,500.
JOHN BUNYAN 384-2718

1784 SENWOOD

Spacious 2-bedroom, 1½ baths, quality construction, living room with fireplace, full basement. $62,500.
JOHN BUNYAN 383-7777

1778 TEAKWOOD

3-bedroom, 1½ bath, 1300 sq. ft. home features custom cabinets, separate dining room, wall-to-wall throughout, master bedroom ensuite, recreation area in full basement. Double carport-sundeck. $72,900.
ARNOLD MARR 477-6233

1531 QUIVER

(off Bow, off Arrow). 3 bedrooms, 1½ baths, R I. plumbing in full basement, fireplace, sundeck-carport. Good value. $63,900 BILL SIDHU 477-5382

565 O'CONNELL

BRAND NEW—CLOSE TO TOWN

(Off Glanford), 3 bedrooms, 1½ baths, R I. 3-pce. plumbing in full basement. Living room with fireplace, in-line dining room plus generous eating area in spacious kitchen. $58,900 MLS.
DAVE TAYLOR 477-5382

1000 ESQUIMALT RD.

1:30 - 4:30 DAILY (Except Sunday)

SOUTHPORT — 2 — 2-bedroom condominiums and 2 — 1-bedroom plus den. Fridge, stove, drapes, wall-to-wall throughout, 1½ baths each. Kitchen with eating area plus dining area. Plenty of storage space. Surrounded by fishing, golfing, bowling, curling, skating, swimming, schools, 4 bus routes, shopping centre, churches, beaches.
RICK KINNIS 477-9394

DRIVE BY DO NOT DISTURB

1923 FRANCISCO TERRACE

Deluxe 3-bedroom, 2 full baths. Living room with fireplace, family room, large sundeck-carport. Well-designed 1750 sq. ft. home full of family living area. $95,000.
DAVE TAYLOR 384-2718

1188 ROSLYN

A sound home located on a quiet dead-end street close to amenities. Main floor offers living room, dining room, large entry, den, big kitchen. Upstairs 3 large bedrooms and bath. Full high basement with toilet. The lot is treed for privacy. Home in good condition and offered at a very realistic price of $55,900. MLS 15114
386-6796 JOHN BUNYAN 383-7777

38-40 LURLINE

Two-bedroom self-contained home with a one-bedroom self-contained suite on the lower level. Fenced yard, close to schools, shopping, bus, recreation facilities. Asking $49,500. MLS
386-6796 BILL SIDHU 477-5382

990 TOLMIE

Triplex, close to Mayfair Shopping Centre. Real money maker consists of a 3-bedroom, a 2-bedroom and a 1-bedroom self-contained suites. Investigate! MLS. $53,900.
386-6796 BILL SIDHU 477-5382

FOR MORE Real Estate SEE DISPLAY Real Estate Advertisements

Pages 10, 11, 12 and 13

OPEN HOUSE
SOUTH OAK BAY
OLD WORLD CHARMER
2183 WINDSOR ROAD
SAT., 2-4 P.M.

Lovely older residence featuring 3 nice bedrms. plus one in the full basement, cosy living rm. with fireplace and oak floors, SEPARATE family size dining rm. electric kitchen with breakfast bar, sparkling 3-pc. bathrm. Rewired with auto. oil heat.
Full Price $69,900
Dick James 385-2481 and Greta Hoffmeister 384-8101 in attendance.
SWINERTON, STEWART CLARK, LTD.
KNOWLES REALTY LTD.

GORDON HEAD
Clear title 3-level split. Corner lot, 109x100' Spacious living and dining with 14' fireplace. Family kitchen, eating area. Built-in stove, oven and dishwasher. 3 bedrooms up, extra bedroom down. Toilet and shower in finished rumpus room 12x28. Storage. Attached double garage. Cement driveway and walks. To view by appointment 477-4862. No agents please.

250 HOUSES FOR SALE

GARDNER REALTY Ltd.
899 FORT ST.

UPLANDS BORDER

This superbly reconditioned home is in one of Victoria's prime residential areas. Newly painted inside with refinished hardwood floors and new W-W in entry hall, this home is a welcome sight for the discriminating buyer. Main floor features LR with arched FP, DR, 2 BDRMS, kitchen, laundry area and 4 pce. bath. Downstairs has another BDRM, wine cellar, drive in garage and space for a good rec room. Priced to sell with immediate occupancy at $74,000.00. 385-7721 DALE BRIGGS 592-3978

OPEN HOUSE SAT 1:30-4:30 930 Stafford Street

Easy living is yours in this spotless 2-bedroom stucco bungalow with a full basement. There is a third bedroom and a laundry and sewing room with plenty of cupboards, plus plenty of workshop space. Trees and shrubs adorn the well-kept lot. Only $48,900.00. MLS 15010
385-7721 CLIFF SALMOND 477-3626

FAIRFIELD QUALITY

This beautiful character home is being offered at substantial savings to a preferred buyer. The quality is evident the moment you step inside, with beamed ceilings, chandeliers, fireplace and stained glass windows throughout. Upstairs features 4 large BDRM plus 3 pce bath. Main floor features LR, separate DR with FP, and den with FP. The reduced price of $61,900 makes this a super buy! MLS (New) 15146.
385-7721 DALE BRIGGS 592-3978

ROYAL OAK HOBBY FARM

On 1.6 acres of seclusion, this beautiful property features 20x40 swimming pool. Recent addition provides loads of accommodation 'neath new shake roof. Main floor has 3 BDRM (master with deluxe ensuite including Roman bath), LR with FP, DR, family room, den and spacious kitchen overlooking pool and yard. Basement has finished rec room with fireplace and wet bar plus loads of storage. Priced to sell at $115,000.00 MLS (NEW) 15145.
385-7721 DALE BRIGGS 592-3978

BEST BUY

Spacious 3-bedroom family home with possible above ground in-law suite. Built by present owner only 3½ ago, it has over 1700 sq. ft. finished living area all exceptionally finished and decorated. Has many extras such as unusually designed fireplace, and built-in bookcases. Separate dining room, built-in dishwasher and high quality broadloom throughout. Owner would complete downstairs bathroom. This home must be seen inside to appreciate the quality workmanship. Located in the Burnside area, convenient to all schools and shopping. Asking only $66,500. MLS 14271.
385-7721 BILL WEISS 598-8443

UNIVERSITY

Family home with hardwood floors throughout. LR with FP, separate DR, modern kitchen, 4-pce. bath and 3 large bedrooms. Down stairs features another bedroom, 2 pce. bath, another possible bedroom and drive-in garage. Priced below replacement at $62,500, and very handy to schools, buses and UVic!!
385-7721 DALE BRIGGS 592-3978

Room To Grow

Immaculate 4 yr. old, 3-bdrm home. Living room with fireplace. Separate dining room. Full basement has roughed-in 4th bedroom, rec rm, bathroom, large 15x12.6 workshop. Designated parkland adjoining property. 3 min. walk to beach. 75 ft. frontage on lot. Priced for immediate sale at $53,500.
385-7721 KENT MacLEOD 595-4273

$39,500

This two bedroom, no basement home has been completely modernized and could not possibly be replaced at this price today! Large LR, DR, 2 bedrooms and modern bathroom all wall to wall and large kitchen with back sundeck.
385-7721 DALE BRIGGS 592-3978

OAK BAY

Character home 1 block from O.B. Village. Entertainment size living room featuring fireplace with glass doors and built-in bookshelves, with leaded glass doors. Separate formal dining room, three sets of French doors, huge bright kitchen with enclosed nook. Sun room. 180' deep lot with fishpond. Separate garage off back lane. 3 bdrm. on main, plus one more in full basement. Priced to sell at $64,900.00.
385-7721 KENT MacLEOD 595-4273

david burr LTD.
655 FORT ST. 384-9335

OPEN HOUSE
SAT. 1:30 TO 4 P.M.
3243 ALDER ST.

Close to shopping centres. This ideal family home is in good condition. Large living room with fireplace. Family size kitchen. Two good size bedrooms on the main floor, and one upstairs. Full basement. Good long lot, with plenty of space to grow your own vegetables. (MLS 15115)

$52,900

For prior viewing call Ron McConnan 598-7625 or 384-9335

SOMETHING SPECIAL! SOUTH OAK BAY

Don't miss this opportunity to own a superbly built home in one of the choicest parts of Oak Bay. Set in over half an acre of beautifully treed, parklike grounds. This is the answer to your search for a gracious home. The main floor consists of a large living room with fireplace. Guest sized dining room with glass doors to sundeck. Den with fireplace. Bright modern kitchen, 2 large bedrooms, and 4-piece, vanity bathroom. The lower level comprises large recreation room with fireplace and 2 extra bedrooms with 2 sets of plumbing. large 2-car garage.

$130,000

JOHN TODD 384-9335, Res. 598-7849

BY OWNER LANSDOWNE-RICHMOND AREA

Three bedrooms, four-piece bathroom, living room, kitchen with built-in stove, large dining area, basement has family room, den or fourth bedroom, three-piece bathroom, asking $59,900. 592-1344.

GLEN LAKE AREA, BY OWNER $47,500. Attractive 2 bedroom, no basement home, wall-to-wall throughout with attached garage. 478-9460.

250 HOUSES FOR SALE

JACK MEARS OAK BAY REALTY LTD.
"The Professional People"
2194 OAK BAY 598-3321
3618 SHELBOURNE 598-3344

OPEN HOUSE
1268 HAULTAIN
SAT. 1:00-4:00
NEAR CAPITAL HEIGHTS

This very presentable home offers the following: Hardwood floor and cheerful fireplace in living room. Light bright kitchen with dining area. Laundry for washer and dryer off kitchen. Large family room. Near new furnace and electric hot water heater. Large lot 50x150. Zoned duplex. MLS. Only $45,500. Call: JOHN HOLMS at 598-3344.

SWAN LAKE AREA $57 500

A new three-bedroom, full basement home located within minutes of a major shopping centre. Quiet cul-de-sac with glimpses of Swan Lake. MLS 12790. Phone : KEES VAN DOESBURG for more information or an appointment to view at 598-3344.

ALL THE CHARM OF SOUTH OAK BAY

Close to the Village and a truly comfortable family home with entertainment size L.R. and separate D.R. 12x12. Huge kitchen (lots of lovely cupboards and horseshoe nook). 3 bdrs. plus 4th in full basement. $64,900. MLS 15022. Call: EDNA MacKENZIE at 598-3344.

OPEN HOUSE
FRIDAY 2:00-4:00
2544 FORBES ST.

Pleasant, treed street. Jubilee area. Dining room with French doors to large sundeck. Rock and slate fireplace graces a charming living room where large windows enhance a wide view of Victoria. Two bedrooms main floor, another framed below. Drive in garage, splendid for a rumpus room. Fenced garden in rear, rockery and great oak in front. $53,900. Excellent financing. Appointments with LYNETTE DELAHUNT 598-3321.

OPEN HOUSE
SATURDAY 2:00-4:00
3367 WISHART-COLWOOD

$59,900, 7 years young. Treed area of well spaced, well kept homes. 66 foot wide lot decar shake roof, double black top driveway. Excellently designed 3 bedroom Cathedral entry home, panelled ground level area, not fully finished. First mortgage of $42,000 at 11¼%. New MLS. Appointments with LYNETTE DELAHUNT 598-3321.

1 BLOCK FROM DALLAS

This 2 or 3 bedroom electric bungalow won't last long at $44,500. No steps, vacant and clean. BRIAN RIPLEY 598-3321.

1912 VICTORIA FAMILY HOME

4 bedrooms, living, dining, den, sundeck and 60x145 lot. Many more features, and the price of $65,000 is open to offers. Built in financing. Call BRIAN RIPLEY 598-3321.

FAIRFIELD—OAK BAY BUNGALOW

Two or four bedrooms, plus dining room and TV room. Lane at the rear, and drive in garage. Vacant and ready for spring. $55,900. BRIAN RIPLEY 598-3321.

A FINE COUNTRY SEAFRONT RESIDENCE

This secluded property is situated on Thomson Cove north of Brentwood). The well planned 2-storey home has 4-5 bedrooms, 2½ bathrooms, large living room and sun room with a westerly outlook and sun patio off. The home may be used as a duplex or single family. There is an all tide and weather dock; an excellent domestic water supply (2 wells). This desirable property is being offered at $159,500 (terms available). Viewing with PETER NASH, telephone 598-3321 or 592-3473 (res.)

Western HOMES Ltd.

$44,900 4 BEDROOMS NEW LISTING! SIDNEY

Lots of accommodation available for immediate possession in this new listing in Sidney. Large in-line living room and dining room, two bedrooms on main and two up, large family kitchen and separate laundry area. BONUS of large separate garage and workshop, with heavy wiring. Be the first to view this fine family home. Call now: (MLS 15881)

Neil R. MacDonald
386-3494 (24 hrs.)

ONE ACRE VALUABLE PARK LAND

You would hardly want to get away from it in the summer — a stones throw away from Elk Lake and the ocean. Sound two bedroom or three bedroom home with fireplace. The home needs a bit of T.L.C. — hence the attractive LOW PRICE. (MLS 14679) Call now:

Ken Jensen
386-3494 592-9079

GO ON DO IT NOW!

Move to the country at the edge of town and enjoy that big chunk of land. A gracious older 1,800 sq. ft. home and a BIG 900 sq. ft. separate work shop. What a way to raise the kids and only be 20 minutes from work. Priced to sell at only $81,500. (MLS 14620) Call now:

Ken Jensen
386-3494 592-9079

RITHET'S for Real Estate Insurance Appraisals

OPEN HOUSE 3228 FRECHETTE 1:30-4:00 P.M. FRI. AND SAT.

Enjoy the warmth and comfort of this lovely home. Main floor wool broadloom over hardwood. Beautiful teak cabinets in family size kitchen. Thermopane sliding doors onto canopy covered patio off dining room. An immaculate fully developed basement — could easily be converted to an in-law suite. Two bedrooms main floor plus 1 down. Also plans for extension and carport included in price of $59,900. Close to Simpsons-Sears. COME AND SEE!
R. JOHNSON or W. MICHAELS 382-4251

LANGFORD

Attractive 1½-year-old 3-bedroom home set back on large treed and landscaped lot. Big living room with fireplace, dining area and bright kitchen, master bedroom ensuite, close to shopping centres and bus routes downtown. No agents. Immediate possession. $61,900. 478-7948.

TOD-HACKETT CONSTRUCTION LTD.
Days 384-1101 Nights 479-6416

250 HOUSES FOR SALE

D. F. Hanley Agencies Ltd.
D. F. HANLEY AGENCIES LTD
3293 DOUGLAS STREET
385-7761

OPEN HOUSE SAT. 1:30-4:30 1865 QUAMICHAN CUTE 'N' COZY

FAIRFIELD-OAK BAY. 2 BRs main floor, 3rd BR in lower level. LR with fireplace, dining area, large kitchen with eating area, full high bsmt with ground level foyer entrance. Separate garage and a side lane for easy access. Call now for full details and personal inspection.

DAVID SOUTHALL
385-7761 24 hrs. 652-2325 Res.

OPEN HOUSE SAT. 1-4 1930 Francisco Ter. GORDON HEAD $89,500 BRAND NEW

Quality home of 1500 sq. ft., custom designed to take maximum advantage of Olympic Mt. and Mt. Doug views. Sunken living rm is set off with rock fireplace; 12'x16' kitchen with adjoining sundeck; master bedrm includes 3-pce en suite PLUS 2 more bedrms on main floor; w-w throughout and a completely above ground bsmt with fireplace and 3rd bathrm. 2 car carport.

BRIAN SHARP
386-7761 24 hrs. 477-4753 Res.

OPEN HOUSE SAT. 1-4 742 ROGERS

Entertainment is the word for you if you buy this home! The bsmt. has been fully finished in a rec rm with bar and a 2-pce bathrm and utility rm. Come and view this home, living rm. with fireplace; dining rm overlooking your back yard; kitchen with built-in stove and oven. Then, two bedrms for your sleeping comfort! As extras — drive-in garage and a lot of 70 x 137! Price, $54,900.

LORNE D. BARR
385-7761 24 hrs. 383-5484 Res.

ESQUIMALT 3 BEDROOMS $36,500

This 2-storey condominium is just immaculate and features living room with in-line dining compact kitchen with utility room, 2 bathrooms and small workshop. The low taxes and monthly assessment will appeal to the budget minded family.

BILL CARNEGIE
385-7761 24 hrs. 652-3627 Res.

SIDNEY SETTING

This 4-year-old home offers 4 bedrooms, living room with stone fireplace in-line dining room opening onto sundeck. New wall-to-wall carpeting throughout. The high basement contains unique log cabin, rec room, laundry area, workshop and plumbing for 2nd bathroom. See it, you'll like it. Asking $56,500.

BILL CARNEGIE
385-7761 24 Hrs. 652-3627 Res.

$45,900 3 BEDROOMS LANGFORD

Panelled throughout, this functional home rates high on the best buy list. Well maintained with new flooring in the kitchen. Must be sold, so view then make an offer.

JOHN WATERMAN 478-2255 Res.
BILL WESTCOTT 477-5402 Res.
385-7761 24 Hrs.

$50,900 2 BEDROOMS TOWN & COUNTRY

Immaculate 2 Bdrm., full Bsmt. home newly decorated. Close to all amenities, this home is a really great starter or retirement home. Price alone demands that you can't pass it by without viewing before you consider any home. Call:

JOHN WATERMAN 478-2255 Res.
BILL WESTCOTT 477-5402 Res.
385-7761 24 Hrs.

LOOK! BEACH DRIVE

UNOBSTRUCTED SEAVIEW BEAUTIFULLY SITUATED, HOME SET AMONGST A WELL MANICURED GARDEN WITH AN AUTOMATIC SPRINKLING SYSTEM: 2 BEDRMS., 3 BATHRMS. AND DEN: ALL NEWLY DECORATED. VENDOR WILL ASSIST WITH FINANCING.

ONLY $135,000
HARVEY SIMONS
385-7761 24 hrs. 592-6908 Res.

STARTER GOOD VALUE

2-Bdrm. stucco home in quiet area near Jubilee. Nice modern kitchen with eating area. Priced at only $39,900 with existing CMHC mortgage. Near to schools and bus line. At this price, it will not last, so call quickly. New MLS.

Dave Harding
385-7761 24 Hrs. 383-7716 Res.

SSC
SWINERTON, STEWART CLARK LTD.
1318 Blanshard 385-2481

OPEN HOUSE
SAT., JAN. 17, 1976,
1-4 P.M.
970 TAINE PLACE
(OFF SAANICH ROAD, NEAR LODGE)

A new 3-bedroom family home close to Town and Country S.C. featuring: sunken L.R., D.R. with sundeck off, w-w carpets, 1½ bathrooms, large kitchen with built-in dishwasher, built-in vacuum system, full basement with roughed-in fireplace in semi-finished rec.-room. This is one of 8 new homes on a quiet cul-de-sac. $53,500. MLS.
385-2481 SID CUSTANCE 598-7781

REAL ESTATE SERVICE COAST TO COAST AND U.S.A.

FOR SALE BY OWNER — 4 BEDROOM PLUS REC. ROOM. HAMPTON PARK AREA. SMALL ASSUMABLE FIRST MORTGAGE 6¾% F.P. $56,900 383-3755.

250 HOUSES FOR SALE

Bayshore Realty Ltd.
1006 FORT ST. 388-6424

SOUTH OAK BAY $55,900

This lovely three bedroom home on a quiet street in an excellent area, won't last long at this price. Large kitchen, full high basement. Cosy den with fireplace, seaview and low interest mortgage make this a home not to be missed. For appointment to view call:
DAVID BILLINGHAM
388-6424 598-1177

OAK BAY $43,900

2 BEDROOM NO STEPS, FIREPLACE, NEAT, CLEAN, STONE'S THROW TO VILLAGE SHOPPING CENTRE, THEATRE. CALL:
388-6424 JIM COWLEY 656-3675

TRADE

SMALL OAK BAY FOR LARGER CASH DIFFERENCE CENTRAL SAANICH. CALL: JIM COWLEY
388-6424 JIM COWLEY 656-3675

GONZALES HILL OAK BAY BORDER $140,000

Price reduced for immediate sale. This one-year-old Tudor design home of 3500 sq. ft. features 3 bedrooms, large living room, separate dining room, den, family room, recreation room, 3 bathrooms, W-W wool carpet, intercom and many extras. For appointment to view call: MLS 14698
MURRAY BLANNIN
388-6424 598-2200

RARE FIND

Quiet seclusion on a park-like lot. This three-bedroom home is be viewed to appreciate the comforts and private living. Sunken living room with fireplace. Large kitchen. Separate dining room. Den, and rumpus room, and a half. Sundeck, secluded patio with outdoor barbecue. Asking $58,900. MLS
388-6424 SYL SHUMKA 385-7373 (res.)

GORGE $49,500

ENCHANTING 2-BEDROOM FULL BASEMENT HOME COMPLETE WITH 3RD BEDROOM. ATTACHED GARAGE. SITUATED ON HUGE LOT. TRY YOUR OFFER. CHECK THE EXTRAS THROUGH
388-6424 JOHN M. HUNTER
592-6073

CADBORO BAY

Solidly built spacious two-bedroom home located on a 80x125 ft. lot in a very desirable section of CADBORO BAY. L-shaped living room and dining room with bright corner windows. Large kitchen has separate eating area and abundance of cupboards. The well landscaped grounds include an attractive 32 ft. filtered SWIMMING POOL, surrounded by a cement patio and completely fenced for privacy. $77,500. For further information on the EXCLUSIVE LISTING call:
JUNE HOUGHTON
Off.: 388-6424 Res.: 477-6185

Island Homes Ltd.
2504 DOUGLAS
386-7545

OPEN HOUSE

FRIDAY AND SAT. 1:30-4:30
1227 MARIN PARK CLOSE

BRENTWOOD

(West Saanich Rd. to Marchant to Carmel to Marin Park Drive.) New 3-BDR. Split-level home with sunken living room, separate dining room, deluxe kitchen. Extra large Master BDR. with ensuite. 1306 sq. ft. on the main. Roughed-in plumbing in the basement. Carport. This home is ready to move into and is priced for quick sale at $58,900. We have several other homes to choose from in the lovely quiet area with sewer and storm sewer and all underground services. Trades considered. RON CROW in attendance. Prior viewing call 592-4089.

GORGE-TILLICUM

Just LISTED — Charming 2 BR home with a full basement, separate garage, and a large lot with fruit trees. The living room has a unique fireplace, hardwood floors, separate dining room, bright kitchen, thru hall. This is a good solid older home in a nice area, priced for Quick Sale at only $47,500. Call Ron Crow 592-4989 (Anytime)

NORTH OAK BAY

With a beautiful view, 2 BR home with den, large bright living and dining room, spacious kitchen, high basement, large rumpus room, 3rd BR and 3 pce bath, large lot, separate garage and carport. This home is in immaculate condition throughout. List at only $99,500.
Call RON CROW 592-4989 (anytime)

NEW LISTING $57,800

FAIRFIELD

3 Bedroom older home with updated plumbing, wiring, furnace, hot water tank. Large liv. rm. and din. rm. Broadloom through main floor. Large sundeck. Separate garage. Convenient location. Clear title. To view please call.
J. C. BAXTER, 386-7545

CLOSE IN

Lovely 2-bedroom stucco bungalow in immaculate condition. Large living room with fireplace, oak floors modern kitchen. Full basement with extra bedroom. Drive-in garage. Large lot. F.P. $51,000.

LLOYD ELLIS
658-8222

WATERFRONT PROPERTY

1 acre of treed land with a lovely building site with a view of Lagysmith Harbour. Priced for a quick sale $22,500. For further information call DAN LAYMAN 386-7545.

National Trust
SINCE 1898

A TASTE OF LUXURY OPEN SAT. 1:30 - 4:30 967 SATURNA PLACE

Magnificent new home of over 4800 finished sq. footage located on nearly a treed acre of viewed seclusion above Cordova Bay. Bi-level luxury featuring 4 BR's., 4 bathrooms, family rm. off kitchen, large sunken L.R. and D.R. separated by F to C stone F.P. Above ground basement consists of a 47 ft. games room, rec. room with F.P. plus a roughed in in-law suite. MLS 14521. Well priced at $159,900. To preview call:
595-2961 STAN JAMES 592-3740 Res.

4016 GORDON HEAD RD. NEW quality built, two bedroom, 1½ bath basement and garage. Postle Construction. 477-3728.

NEW 4-BEDROOM HOUSE, lovely decor. 1203 Tattersall. Mortgage available. To view phone 384-8391.

250 HOUSES FOR SALE

WHITTOME'S
1111 Blanshard 388-4271

OPEN HOUSE 1:30-4 p.m. 966 Monterey Ave. (S. Oak Bay)

Ideal retirement or starter no basement home, situated on nicely treed fenced lot, new on market, asking $47,500. Exclusive to.
ROSELLE JACKSON 598-1093
OR 388-4271 (Anytime)

OPEN HOUSE 155 Goldfinch Sat. 1:30-4

A rare find, with character, charm and seaviews. 1,624 sq. ft. designed for entertaining. Grand size living rm., formal dining rm., loe, foyer, all in beautiful woodwork kept in its original state. Modern kitchen, bathrm., 2 bdrms., 2 fireplaces, 2 sundecks, part basement. $62,500. RUTH LUKAITIS 477-5306, SHIRLEY WILDE 478-2459 or 388-4271.

S x S DUPLEX

$3,000

2 Bdrs each side. 12x17 living rm with W-W carpet. Eating area in kit. Stove and fridge included. OOM heat, modernized.
388-4271 Shirley Wilde 478-2459
388-4271 Ruth Lukaitis 477-5306
J. H. WHITTOME & CO. LTD.
J. H. WHITTOME & CO. LTD.

FOR MORE Real Estate SEE DISPLAY Real Estate Advertisements

Pages 10, 11, 12 and 13

Douglas Realty Ltd.

12 CENTENNIAL SQ. 385-8784

GORGE

Clean 2-bdrm stucco bungalow. Living room with fireplace. Separate garage, lot size 55x130. In a quiet residential area, near park. $44,000. To view call DONNA VALIKOSKI. 385-8784.

GORGE AREA $46,900

Ideal retirement or starter home. Attractive living room with fireplace. Large kitchen with eating area, 2 bedrooms. Large lot with shrubs, trees etc. Separate garage. Large 10 per cent mortgage. To view call ANNA CHANDLER 384-6929 or 385-8784. MLS.

$45,000

2-BEDROOM—SEAVIEW

Located on promontory in Fairfield with sea and mountain vistas. This spacious CONDOMAXIUM is complete with drapes, stove, fridge, dishwasher and garburator. Excellent for personal use or investment. View today with DOUG RELF 385-8784, 479-5761.

LOOK!

Here's value for you. A home with 3 bdrms., full bsmt., wall to wall carpets, fireplace, large sunny kitchen, sundeck, all lovely and clean. Newly painted stucco exterior. Residential area, near schools. Price $47,900. Call quickly to view. DONNA VALIKOSKI 385-8784.

OPEN HOUSE 2440 BEACH DRIVE Saturday 1 - 4 p.m.

THREE BEDROOM, FULL BASEMENT HOME WITH CHARACTER. ASKING $89,900. Here is an immaculate WEL CONSTRUCTED, older home that has quality, value and CHARM. This prestige beauty has over 1500 sq. ft. of luxury living space on the main floor. Superior living room with friendly brick fireplace and built-ins; separate formal dining room. ALSO WITH FIREPLACE. Inlaid No. 1 oak floors. Two large bedrooms and one small. Bright kitchen with eating area. Four-piece bathroom. In the full cement basement we have family room, FOURTH BEDROOM, and a 2-Pce. bathroom. Lovely landscaped, treed lot. Separate garage. Lane at back and side. MLS.

For further information contact ROBERT YOUNG, 477-8740 or GEORGE BLACK, 479-8886.

Park Pacific

Moody & Mason REALTY LTD.

OPEN 2 - 4 SAT. Glamorous Design

1433 Tolmie Ave. If your heart's set on contemporary this home will thrill you. Spacious entrance hall with recreation room off. Expensively broadloomed main floor, handsome stone fireplaced living room, big dining room. Huge family room kitchen. Jenn-air range — three bdrms., master "en suite" with deck off. Double garage. $98,500.
386-7721 PETER MASON 477-9318

GORDON HEAD NEW

Owner transferred, three bedroo

250 HOUSES FOR SALE

WALL & REDEKOP HOMEFINDERS REALTY LTD.

OPEN HOUSE
3210 BEACH DR.
FRIDAY and SATURDAY
1-4 P.M.
CHARACTER in UPLANDS
For spacious family living and gracious entertaining. This house has a charming entertainment-sized living room with a large FP, separate dining room, den with FP, breakfast room that overlooks a lovely private garden area and a newly renovated modern kitchen. There is a powder room off the stately entrance hall and a wide staircase goes upstairs to four large bedrooms and 2 full bathrooms. The large double garage has a finished room and ½ bath over it. The house has been completely carpeted and redecorated. Our vendor is moving. PRESENT YOUR OFFERS. Asking price is $180,000. MLS. 12702. Contact: JACK GREENWOOD, 384-5228 or POLLY HIGGINS, 592-4111 Office, 386-2911 (24 Hours).

OPEN HOUSE
SAT. 2-4 P.M.
799 FAIRVIEW—
ESQ. OFF ELLERY
Excellent 3-bdrm. older home just right for young family. Close to all levels of schools, transportation and recreation. Also good holding property because of R-3 zoning. Open to offers.
WILMA WINTER
386-2911 or 478-1466

OPEN HOUSE
$29,900
SAT. 1-5 P.M.
346 W. BURNSIDE RD.
Newlyweds! Students! Retired folks! Excellent accommodation in this 2-bdrm. ground floor condominium in Burnside Gardens. Well maintained. Nice new w-w carpeting. $3,000 d.p. should handle.
SHIRLEY MOLLBERG
386-2911 or 478-5327

PERSONALITY HOME
Not just another house on the street. When you buy this 3-bdrm. contemporary it will be exclusively your HOME. A fine, quiet home to retire to, hardwood floors in the large living room and dining room. A modern kitchen and breakfast area. This is a split level home on 60x120' level lot. Close to Sidney but not in town. $59,500. Call:
JOHN TISDALLE
386-2911 or 652-2350

PRICE TO SELL.
Like split levels, be sure to view this lovely one-year-old family home. Featured unique stone fireplace, large kitchen, large master bdrm. with en suite bath — good quality carpet thruout. Room for large recreation room on lower level. Double carport. Asking $52,500. Phone for appt. to view. MLS 14476.
MARILYN MOORE 478-2482
JO LENNOX 478-2563
OFFICE 386-2911

SXS DUPLEX—$60,000!
Just listed! Well maintained — 2 bdrms each side. Annual rents: $6,000! Paved driveway to double carport. Call now!
SHIRLEY MOLLBERG
386-2911 or 478-5327

SECLUSION FOR A MECHANIC
—Mechanics pit in double garage
—½ acre of seclusion
—4-year-old ranch style home
—2 bdrms. — 2 bathrooms
—Family room
—Excellent $41,200 mortgage at 10%. Asking only $71,400. Phone now to view this excellent property. MLS 15058.
RUTH SALAGA
386-2911 or 479-5632.

CORNER LOT $59,900
3 BDRM., large living room with w-w carpeting, very large kitchen and dining area, 3-piece bathroom, full basement, with rec. room, drive in garage, large lot fully fenced. Close to schools trans., stores. Tillicum area.
HAROLD BARBER
386-2911 — 479-6479

INLAWS? $58,500
Large 3-bdrm. home on quiet street near schools, stores, trans., near Town and Country. Living room with fireplace, separate dining room, large kitchen, 4-pce. bath. In full basement a 1-bdrm. suite, consisting of sitting room, bedroom, bathroom and kitchen. Rents at $100 per month. Good driveway and secluded lot.
HAROLD BARBER
386-2911 — 479-6479

ITS LATER THAN YOU THINK, $38,500
Let the roof over your head be your own because their NOT GETTING CHEAPER. OPEN HOUSE SAT. 12:00-4:00 P.M. 521 PARADISE ST. ESQ. BRUNIE
386-2911 — 658-8459

THREE MONTHS OLD
A deluxe custom built home just 3 months old. Owners of this quality constructed home have been transferred and require immediate sale. Located on a quiet cul-de-sac in an area of new homes. This delightful home with many added touches has a finished family area on the lower level with a 2nd fireplace and room for your pool table. Come and see this with me or call for particulars.
LORRAINE HETT
386-2911 office
478-2430 or 478-3864

TOP FLOOR $37,950
On 5th floor beautiful view of city and water and mountains. This 1-year-old, 2-bdrm. condo has a corner view. W-w rugs throughout living room, hallways and bdrms., 4-pce. bathroom, good size kitchen and eating area. The building is cement, good parking, coin operated washer and dryer and games room on main floor. Lots of storage space.
HAROLD BARBER
386-2911 — 479-6479

OAK BAY — $55,000
Charming 2-bdrm. home. Close to shopping, beach, civic centre. Ideal for retired couple or small family MLS, to view call
ROSE CHOPE
386-2911, 383-0028.

A LONG ½ ACRE — GENTLY SLOPING WITH SEA GLIMPSES
A 10-year-old, quality built 3 bdrm home. Approx. 2,000 sq. ft. of finished floor area, carport and sundeck. Electric zone control heating on both levels. In a pleasant semi-rural area on municipal water, with an efficient auxiliary pressured well-water supply for garden use. The property is fully fenced and landscaped with many fruit trees. A new MLS listing priced well at $67,900.
THE STEPHENS
386-2911, 479-5463.

CIRCLE THIS AD
If you are looking for a starter or retirement handyman's special. This house has a full basement, hot-water heating system, and urgently requires some tender loving care. Property is R3 zoned. To view call:
JACK GREENWOOD
386-2911, 384-5228

FOR YOUR CONSIDERATION
1 CAREY RD. — 4-bdrm.; full basement separate garage. $59,900.
2 COLWOOD — 7-yr.-old, 5-bdrm. home. Pool included. $64,900.
3 LANGFORD — 2-bdrm.; electric heat; newly decorated inside. $39,900.
4 LANGFORD — 3-bdrm; drive-in garage. New listing. $48,500.
5 METCHOSIN — Acreage from 2 to 12 acres.
6 LANGFORD — Duplex; 2 bdrms. each side. $64,900.
7 COLWOOD — Commercial property available. Also potential subdivision properties. Call:
DON HAMILTON anytime.
386-2911 or 478-3552.

250 HOUSES FOR SALE

WALL & REDEKOP HOMEFINDERS REALTY LTD.

COUNTRY ESTATE
$225,000
—16.9 PEACEFUL ACRES
—3100 SQ. FT. DELUXE HOME
—DIRECTLY ACROSS FROM LAKE ACCESS
—15 MINUTES TO CITY
—FEATURE JAPANESE GARDENS
—LARGE SEPARATE STUDIO
—MLS 14605
LORRAINE HETT
478-2430 or 386-2911

FOR SALE Royal Trust

4082 SHELBOURNE ST.
OPEN HOUSE
9211 LOCHSIDE DRIVE
FRI. AND SAT. 12:30 to 3:30
MOUNTAINS, SEA, ISLANDS can be seen from this 1825 sq. ft. waterfront home. 95' of own waterfront. 3 bedrooms, 2 bathrooms, 2 fireplaces, large kitchen, family room with wet bar, living room, full basement, private fenced garden, large separate garage. Large private sundeck to entertain your guests in the summer. Beautiful views. Asking $102,700. MARY MOODY will be your hostess. For preview call:
477-0191 MARY MOODY 652-5681

OPEN HOUSE
FRI. AND SAT. 1:30 to 4 P.M.
1623 KENMORE RD.
(Off Shelbourne)
Dear Young People: Are you tired of renting and wish you could buy a home of your own? Then here's your chance to purchase a comfortable, solidly built, 2 bedroom bungalow, with full basement, plus separate, insulated and wired workshop-garage. The price has just been reduced to $52,500, but come see it, then try your offer! In attendance:
DALE YOUNG
477-0191 384-6563 (Pager 178)

OPEN HOUSE
FRI. AND SAT. 2 to 4 P.M.
1712 CHRISTMAS AVE.
$54,900
Nicely decorated 3 bedroom, no-step bungalow in excellent district, close to everything. Living room with unique fireplace, dining room, breakfast counter, sundeck, 4 appliances, quick possession. An excellent starter for the young family. MLS 14472. In attendance:
GALE CHRISTENSON
477-0191 477-0723

OPEN HOUSE
940 DELLWOOD ROAD
(off Craigflower)
SAT. 1:30 to 4 P.M.
This 4 bedroom rancher (no basement) with family room awaits your personal inspection. Over 1800 sq. ft., it can be yours for only $59,500. For details, please call anytime. In attendance:
477-091 JACK MOEN 658-5448

ESQUIMALT
Brand new listing located near the new Recreation Centre. The home which by the way includes all appliances, and most furniture is in first class shape. Large living room, fireplace, wall-to-wall carpeting, huge kitchen with breakfast nook off, 2 bedrooms, one with wall-to-wall carpeting, full sized basement, fenced yard, sun porch off separate laundry room, childrens swings, etc. Full price $55,000. MLS. To view or for further information phone anytime:
477-0191 RON SEDGER 479-3673

OLD WEST SAANICH RD.
DOGWOODS
Prestige executive home on nearly 2 acres of beautifully treed property with privacy and seclusion. Country living at its very best — just 20 minutes from town. Over 2,000 sq. ft. on one level. Living room with feature wall-to-ceiling stone fireplace, entertainment sized dining room, dream kitchen finished in knotty pine built-in appliances planned for maximum charm, efficiency and enjoyment. Master bedroom has dressing room and is en-suite, plus 2 other bedrooms. The main bathroom includes washer and dryer. The heating is hot water perimeter. This is a different home with superb construction and tremendous appeal and room for further development. Large separate powered hobby shop. $125,000. If you are interested you simply must see it. To view call:
477-0191 479-3673
PAT or RON SEDGER

QUALITY CUSTOM BUILT FOR A LARGE FAMILY OR IN-LAWS
12 rooms, beautiful wall-to-wall carpeting throughout, 2 fireplaces, 3 bathrooms, 5 bedrooms, living room, dining rm., kitchen plumbed for dishwasher. Family room, den, utility room, 2nd kitchen (maybe grandpa and grandma want to live here), wine room, wired for stucco, steel re-inforced concrete foundation, top quality hardware. Large corner lot, fenced, 11 fruit trees, double closed attached garage. Asking $119,500. Clear title. To view call:
ROMA or JOHN MOLYARD
477-0191 384-4827

QUIET AREA
LOVELY LOT
Charming 3-bedroom home, 1½ bathrooms, cozy inviting living room, fireplace, dining room, nice kitchen, sundeck, lower level, rec room, fireplace, possible 4th bedroom or in-law suite. Lots of room for extra vehicle parking. Drive-in garage, carport. To view call:
ROMA or JOHN MOLYARD
477-0191 384-4827

LONG AND LOW ½-ACRE
Located in North Saanich off East Saanich Rd., this 1482-sq-ft rancher has a view from the back of the lot and features an 18-ft living room with bay window. Large spacious entrance hall, separate dining room, family room and 2 complete bathrooms for the 2 bedrooms. Double garage and lovely garden area. Ideal retirement home in a preferred area of elaborate homes. Asking only $71,400. Call now:
VIVIAN M. ROBERTS
477-0191 477-0281

NEW LISTING
GORDON HEAD — $74,900
Beautiful post and beam, 3-bedroom bungalow, in-line living-dining room with fireplace. Large bright kitchen, large knotty pine rec room and ½ bath in basement. Large well-landscaped lot. Some sea view from patio. MLS. For information call:
GALE CHRISTENSON
477-0191 477-0723

NEW LISTING
2850 THE RISE
Live high on "The Rise" near Spencer's Castle in 4-bedroom, 2-bath, 1½-storey home. Separate dining room. Excellent family home, could also be in-law suite upstairs as plumbed and wired for small kitchen. Asking $64,900. MLS 15614. For further particulars call:
GALE CHRISTENSON
477-0191 477-0723

HALF ACRE
GET AWAY FROM IT ALL
One-year-old modern 3-bdrm. home in Mill Bay area. Under $48,500. Lovely clean home with wall to wall shag. Roomy shaped LR. Dining area with raised hearth fireplace, oil furnace heat. The half acre is cleared on a paved cul de sac with its own excellent supply of pure well water with plenty for the garden. A get back to NATURE SPECIAL. For details call
JOHN TISDALLE
386-2911 652-2350
Homefinders Wall and Redekop

FAIRFIELD — LARGE OLDER home, 6 bedrooms, $61,500. For particulars phone 384-6418. No agents.

250 HOUSES FOR SALE

BICO
BOORMAN INVESTMENT CO. LTD
386-7521

MOUNT TOLMIE
OPEN SAT. 2-4 P.M.
3536 LORRAINE PLACE
This eleven-year-old family home is a MUST SEE! Featuring: LR and sep. DR with parquet flooring, 4 bedrooms, kitchen with built-in range, easy care lot, top location. The owner will carry a substantial balance on terms if required. Asking: $69,300. For further details or prior viewing please contact:
386-7521 GISELE SAMEC 382-8743
Office Res.

OPEN HOUSE
SAT. 2-4
1716 OAK SHADE LANE
(OFF ROCKLAND AVE.)
A lovely contemporary home located on a large (over one-third of an acre) lot with beautiful old Oak trees. If you are looking for a quality home in a good area, you owe it to yourself to come and view this one. 399,500.
386-7521 TOVE BARLOW 477-9859
Service with Integrity

OPEN HOUSE
27 MOSS ST.
SAT. 1:30-4:30
Choice up and down duplex in best part of Fairfield and so close to the Park. Owners suite offers sea-view from beautiful dining room and family size kitchen. High basement has self-contained bachelor suite and space for further development. A bonus 5% on existing mortgage can be assumed. Listed at $82,000.
386-7521 Mrs. O. Zachary 592-2265
$53,000.

OPEN SAT. 2-4 P.M.
1051 HYACINTH AVE.
(OFF ZINNIA RD.)
$53,000
Almost half acre. Rocks, trees, seclusion. An interesting three-bedroom home situated on a charming semi-view lot. Large living room, dining room, built in 1952. (MLS).
386-7521 IAN BOORMAN 592-3335

NEW HOME
OPEN SAT. 2-4
1030 RICHMOND RD.
A 2-storey quality-built home located in Victoria's popular Rockland area. This new home features a spacious living room with an attractive rock fireplace, dining room, four bedrooms and three bathrooms. There is a superb kitchen with an adjoining family room complete with its own fireplace. Separate utility room off the kitchen. Many extras throughout including luxury carpeting. Listed at $85,900.
MRS. MARILYN SECORD
386-7521 592-2105

OPEN FRI. 1-4
797 WALFRED RD.
(BRAEMAR HEIGHTS OFF HAPPY VALLEY)
This unique, spacious, high quality contemporary home may be just your "cup of tea."
Up to five bedrooms, family room, huge REC. ROOM with R.H. Fireplace, Sauna, Sunken bath, large wrap around deck and lots of parking on the 2½-acre lot with many trees and SEA and MOUNTAIN view.
REDUCED $106,500.
PHIL SIMPSON
386-7521 or 595-1863

CLOST TO SEA
Solid building with spacious suites needs redecorating.. Apartment zoned lot makes good investment. $72,000.
386-7521 Mrs. O. Zachary 592-2265

JAMES BAY DUPLEX
$48,900
Two large 2 BR suites. One vacant, for owner, excellent location at 42 San Jose, ½ block to the sea plus low down payment with $43,000 mortgage. MLS. Call now J. P. Dueck or M. O. Weston. 386-7521.

OAK BAY SEAVIEW DENISON ROAD
Two magnificent lots, one nearly ½ acre with existing tennis $55,000 and a smaller 9300 sq. ft. $39,500. with plans available for 1500 sq. ft. luxury home. MLS. Contact J. P. Dueck or M. O. Weston, 386-7521.

GENTLEMAN'S COUNTRY ESTATE
$132,000.00
A 2500 sq. ft. plus luxury home awaits you with features too numerous to list. It is surrounded by two gorgeous valuable acres of pasture and adjacent to an excellent golf course and an enchanting waterfront park. One of Victoria's special homes. MLS. For appointment to view contact J. P. Dueck or M. O. Weston. 386-7521.

FOR MORE Real Estate SEE DISPLAY Real Estate Advertisements
Pages 10, 11, 12 and 13

LISTED TODAY
$47,500—OAKLANDS
An immaculate 2 or 3 bedroom home in a very convenient area. Close to all facilities. Full high basement with a den or small bedroom plus a partially finished rec room area of 25'.
This is one of the best buys available today — so don't hesitate call now — don't worry about appliances they go with the house.
For further information call MIKE RUDDY, 656-4089 or MURRAY LAWSON, 479-8813. Park Pacific Investments Ltd., 383-4124.

250 HOUSES FOR SALE

HENDERSON REALTY
385-9741 Anytime

ESQUIMALT
Income from this property is excellent. Lower suite pays $270 and upper $220. Half block from the sea. Reasonably priced at $46,900. Call

SAANICH
An excellent home in the Burnside area, very well-developed with three bedrooms, bath, separate dining room, living room with F.P., dishwasher, kitchen and nook on the main floor. Large tudor rec. room, small bedroom and separate workshop on lower level. Deep easy care lot adaptable to any kind of gardening. Low asking price of $53,900.

AND SHAWNIGAN LAKE
If you would like a new luxury home at Shawnigan Lake we have just listed two under $70,000.

ALSO
We have just listed a parcel of over 3 acres of park-like waterfront.
C. W. ARNOLD J. McCORMACK
592-6454 592-6214

COLWOOD BARGAIN
Well constructed 3-bedroom—1170 square foot home on treed lot. 16x13 living room with feature rock fireplace. Dining rm. 11x14. Modern cabinet kitchen—4-pc. bath. Electric heat. Full cement basement ready for further development. Excellent financing. Well priced at $55,900.
BOB GIBSON
658-5153

CUTE, COSY AND COMFORTABLE
Freshly redecorated, no-step 2-bedroom and den (or 3 bedrooms) home in convenient Oaklands area. Excellent separate 2-car garage. Slate heatilator fireplace. 50'x110' corner lot adjoining park. Super 10% per cent existing mortgage. Priced to sell for the young family (or retired couple) at $49,900. Don't wait.
BOB GIBSON
658-5153

AND CONVENIENCE PLUS
Immaculate well maintained 3-bedroom, 1100 sq. ft. home in the very popular Strathmillis area. This family home was built only 6 years ago and features 4th bedroom and 2-pc. bath in full basement. It's close to bus, schools and town and priced to sell. Give us a call. MLS $57,900.
BOB GIBSON
658-5153

GORDON HEAD
4 super new homes, quality construction, professionally designed. Varieties of 3 or 3 bedroom homes, 3-pc. en suites. Partly landscaped. Large private sundecks. $72,500.
BOB GIBSON
658-5153

OWN—LIVE AND RENT
The owner of this 2 bedroom, well kept home with kitchen dining room, living room and fireplace, all located on the main floor, has just completed a deluxe one bedroom, fully self contained suite downstairs, with quality carpet, wall to wall throughout. You have the option of living upstairs and renting down or live downstairs and rent up. Located within walking distance of downtown Victoria. Asking $59,900. Don't miss this one call me now:
JOHN LUKAZ 592-1908

GLEN LAKE
$55,900
Shining new two-bdrm. quality built home in the popular Glen Lake area. Plywood sheathed, plaster walls, extra height lower level for further development. Medallion elec. heating. Expensive wall to wall throughout this attractive compact home. Call
HUMPHREY GOLBY 592-6730
ORVILLE WHITE 592-7220

COUNTRY ACRE
Charming small country estate in Central Saanich. Very comfortable, attractive three-bdrm. home with big living room (fire place), exceptional sun-room, dining room, and bright family kitchen. Large bedroom on main floor and two dormer bedrooms up. No-step entrance and lots of usable space in full basement. Large separate garage plus covered storage, small greenhouse and garden shed. Choice of city or well water. This is a GREEN ACRE special home, see it today at $69,900.
HUMPHREY GOLBY 592-6730
ORVILLE WHITE 592-7220

ESQUIMALT CONDOMINIUM
Reduced to sell, one bedroom deluxe condominium located on the ground floor of Windsor Manor on Esquimalt Road. Don't miss this one at $26 500. Owner must sell — call me now for further details.
JOHN LUKAZ 592-1908

3359 WISHART RD.
This Metchosin home was built to high specifications four years ago and is offered as a GREEN ACRES special at the realistic price of $59,900. Three generous bdrms. up and extra boy's rm. down. Attractive living, dining rooms and modern kitchen with built-in dish washer, 27x14 family rec. rm. and big private sundeck. The price is firm but the value is there!
ORVILLE WHITE 592-7220
HUMPHREY GOLBY 592-6730

Your Participating Green Acres —3½% AGENT

Since 1904 Ker AND Stephenson LIMITED 385-3411

FAIRFIELD
$66,500
PRIME LOCATION ONE BLOCK FROM WATERFRONT AND BEACON HILL PARK. FINE TWO-STOREY FAMILY HOME. 1700 SQUARE FEET OF LIVING ACCOMMODATION INCLUDES LIVING ROOM, DINING ROOM, THREE BEDROOMS, DEN OR FOURTH BEDROOM. FULL HIGH BASEMENT SUITABLE FOR DEVELOPMENT. FENCED BACK GARDEN WITH FRUIT TREES. EXCLUSIVELY LISTED WITH B. F. GORELY, 385-3411 OFFICE, 598-4239 RESIDENTIAL.

WITHIN 8 MI. CIRCLE. FOR sale by owner. 4-bedroom warm, well designed log home. Level entrance, 1400 sq. ft. main floor plus 500 sq. ft. upstairs. Partial basement with finished in-law suite. Large see through fireplace divides living rm. from kitchen. Situated on ¾ of an acre partially landscaped lot with many flowering shrubs and natural trees. 20'x30' double garage and workshop. $85,500. 478-5895.

250 HOUSES FOR SALE

FOR SALE Royal Trust

3400 DOUGLAS ST.
384-8001

OPEN HOUSE
THURS., FRI., and SAT.
1:30-4:00 P.M.
3065 BEACH DRIVE
PRICE DRASTICALLY REDUCED TO $99,500. Uplands no-step rancher. 4 bedrooms, 3 bathrooms, den, living and dining room in-line. Full high basement with rec room and fireplace. Double drive-in garage. Large level lot 0.52 acres. JESSIE McGRATH
384-8001.

OPEN HOUSE
THURS., FRI. and SAT.
1:30-4:00 P.M.
3969 BOW RD.
PRICE REDUCED
Brand new quality home in a choice location close to schools, university and shopping. Three bedrooms, living room with fireplace, dining room, bright kitchen and bathroom on main. Master bedroom has two-piece ensuite bath. Full basement with R.I. plumbing and large rec room. Good financing. WALLY MILLIGAN 384-8001 or Res. 598-2017.

OPEN HOUSE
307 FARVIEW
SAT. 1:30-4:00
Look this over- 1250 sq. ft. on the main floor. Well constructed 9 year old home 3 bedrooms master ensuite and extra 2 pce in developed basement. Extra large lot with lovely trees in low tax area of Colwood. Price only $59,900. Call MARION HOPKINS, 384-8001 or Res. 592-4351.

OPEN HOUSE
2800 BEACH DRIVE
SAT. 1:30-4:00
Elegant, comfortable family home secluded by garden of blossom trees. Moments to the beach or wilderness park. Large, gracious living room and circular dining room, library, 3 fireplaces, 4 bedrooms, 3½ baths. Attractive, large rec room. See view. MLS $139,000. DAR GARSIDE
384-8001 or 652-1509.

OPEN HOUSE
1935 VENROSS
SAT. & SUN. 1-4 P.M.
$67,900
This brand new home is now ready for your inspection. Large living room, beamed ceilings slate fireplace, dining room with sliding doors to large sundeck with ocean view. 3 bedrooms and 2 bathrooms. Large basement ready for development. Venross is off Simpson off Mount Newton X Rd. PETER VER VEER 384-8001 or 479-1588.

OPEN HOUSE
SAT. 1-4:00
10186 FIFTH STREET (Sidney)
$57,900 MLS
2 bedrms, living rm, dining rm, large kitchen with fan. On main 1 bedrm, 2-piece bathrm, laundry, workshop, R.I. Rec room in full high basement. 1-year-old home. CALL STAN SAGE 384-8001 or Res. 384-4347.

OPEN HOUSE
935 GARTHLAND ROAD
SAT. 1:30-4:00 p.m.
Located in an area of lovely homes, one block from the Gorge Waterway and walking distance to Gorge Vale Golf Club. Attractive 3-bedroom home completely developed with 4th bedroom, den and recreation room in full basement 2 fireplaces, 2 baths. Roomy corner lot. Asking $71,500. MLS MERYLE or CHES HAYS 384-8001 or Res. 658-5663.

OPEN HOUSE
FRI. & SAT. 1:30-3:30
3508 PLYMOUTH RD.
Turn onto Avondale off Henderson and follow the signs.
—Come, make an offer on this impressive family home.
—Exciting 4 bedroom, 3 bathroom split.
—Spectacular master's den
—Gracious entry leading to 23x15 living room
—Family room off kitchen
—Rec room with fireplace
This home represents excellent value on todays market and offers are invited on the asking price of $125,000. Call JEANNIE DEWHURST 477-6040 or CONNIE REYNOLDS 477-8914 or 384-8001 (24 Hrs.)

OPEN HOUSE
FRI. & SAT. 2-4 P.M.
1846 CHIMO PLACE
(Off Fairburn)
Brand new, approx 1400 sq. ft. of luxury living. Well planned and consisting of 2 large bedrooms (master ensuite), Living room with brick fireplace, dining room, kitchen with citation cabinets, built-in dishwasher and good eating area with sliding glass doors to sundeck. Full basement with cozy den and fireplace. It's beautifully built, home and well worth seeing. Asking $69,500.
ETHEL WALLACE or LEN TAYLOR.
382-5998 384-8001 382-9485

OPEN HOUSE
SAT. 1:30-4:00
1900 DUCHESS
$55,900
2-bedroom home with cabin kitchen and dining area. Attractive and warm living room, full high basement wired for washer and dryer. Level lot with fruit trees, roses and bedding plants. Clear title, easy to finance. ERNIE DYER 384-8001.

OPEN HOUSE
BROADMEAD! SEAVIEW!
SAT. 1:30-3:30
4719 HILLWOOD
Turn onto Amblewood, right onto Deerwood and right on Hillwood to see one of beautiful Broadmead's most exciting homes. Very open plan with several decks make this contemporary post and beam, light, bright and delightful family room off kitchen, 4 bedrooms 3 baths. You must see this home to appreciate its uniqueness. Only $118 000. Another quality home listed with JEANNIE DEWHURST "The Realtor Who Believes In Broadmead" 384-8001 or 477-6040.

822 HOCKLEY
LANGFORD
$47,900, 3-bedroom, no basement on large lot. Oil heat, carport. To view call STAN SAGE 384-8001 Res. 384-4347.

ESQUIMALT
Approximately 2,000 sq. ft. of living space consisting of four bedrooms, three up and one down. Attractive 21x16 living room with raised hearth fireplace plus excellent view from the large bay window. 11x10 dining room, family-size cab. kitchen with eating area, 4-pce. vanity bath up and 2-pce. down. 24x14 sundeck with cement patio leading to enclosed back porch, 26x10. Rec room 23x13, large workshop and 12x10 laundry room plus podles of storage and cupboards. All this situated on a beautiful lot and asking only $69 950. To view call ERNIE DYER 384-8001 or Res. 592-2952 MLS.

SAANICH ROAD
Luxurious immaculate, three-bedroom home, 16x13 living room with oak floors, some new wall-to-wall over oak. An electric cabinet kitchen designed for convenience with dinette, 4-pce. bath. Finished rec room and drive-in garage. Extra blacktop for second car or boat. A pleasure to show. $58,900. ERNIE DYER 384-8001 or Res. 592-2952.

GANGSTERS OR ANYONE
With $150,000 plus for one of the finest new homes on the Saanich Peninsula almost 1 acre absolute seclusion, exciting main channel sea views. Nearly 3,000 sq. ft. on main floor, almost 2000 down. No need to mention numerous bathrooms rumpus room, etc. It has everything, plus a 47' games room. This salesman thinks it's by far the best in this price range in all Southern Vancouver Island. Less than six miles from city hall. DAR GARSIDE 384-8001.

250 HOUSES FOR SALE

FOR SALE Royal Trust

3400 DOUGLAS ST.
384-8001

SEAVIEW!
COUNTRY ESTATE!
Just minutes from town, 2.85 acres. Seclusion! Swimming pool! 5 bedrooms! Elegance personified! High ceilinged for antique and art collectors. 2 storey plus basement. Elevator. Rustic in appearance — totally modern in convenience. Playhouse. Sep. garage and garden house. A must see for discerning purchasers, seeking a superior residence in a stunning setting. Exclusive with JEANNIE DEWHURST 477-6040 or WALLY MILLIGAN 598-2017 or 384-8001 anytime.

EXCITING NEW LISTING
Large family home on quiet cul de sac adjoining park. 5 completely finished room down, including English Pub-style rec room with wet bar, billiard room; 2 bedrooms, and family room with fireplace. On main floor master bedroom 22'x15' with ensuite plus sliding doors to sundeck. 2 more bedrooms and 4-pce. bath, kitchen with eating area, dining room and sunken living room and family room with fireplace. Excellent financing available. MLS $94,900. View by appointment only please call BARBARA LIEBENAU 384-8001 or Res. 479-8389.

WOODSY SETTING
$83,500
Ideal location on a quiet street with mature oak trees within city limits. Charming architect-designed home nicely situated on ½ acre lot. 3 bedrooms on the main, 1-bedroom and recreation room in the partial basement. Quality construction with special features such as the buffed divider in the dining room, plank mahogany feature wall, attractive kitchen, 1½ baths, secluded rear patio and cedar shake roof. New exclusive listing. CHES or MERYLE HAYS. 384-8001 or Res. 658-5663.

WELCOME TO BEAUTIFUL BROADMEAD!
See these
2 NEW DREAM HOMES
1. Exciting contemporary with 3,000 sq. ft. finished. The touch of a craftsman evident everywhere. If you appreciate quality call to see this stunning new home. 3 bedrooms, 3 baths, den, 2 spectacular floor-to-ceiling fireplaces landscaped and ready for your family $130,000. ML.
2. Elegant tudor; handsome hand adzed beams highlight this exceptional new home, you'll definitely be impressed with the authenticity of each and every room. Main floor features sep. dining room, living room, huge family room, games room, kitchen, utility, 2nd floor boats, 4 good sized bedrooms and 2 full bathrooms. Double carport. Basement workshop. Such a beautiful home defies description but invites inspection $155,000. Call now on these and other exceptional homes. JEANNIE DEWHURST 384-8001 or 477-6040 "The Realtor who believes in Broadmead.

JUST LISTED
PANORAMIC SEA VIEW
A no step home of over 1574 sq. ft. of gracious living on large lot overlooking Mt. Baker. This home offers a very attractive slate entrance to living room and dining room. Family-size kitchen with built-in stove and counter top range. Three good size bedrooms with 3-pce. ensuite. Good size workshop and storage area. There is ample parking for cars as well as recreational vehicles at rear without spoiling seaview. Priced for quick sale $89 000. AL MATTEO 658-5057, MARK MACKENZIE 595-4596 or 384-8001.

5 MINUTES TO TOWN
This is an excellent family home situated on nice corner lot and offers good size living room with fireplace. Dining room, bright kitchen with dining area. Three bedrooms, master with ensuite. Large entrance hall. Full basement with another bedroom and 2-piece bathroom. This home must be seen to be fully aware of its value. Asking $59,000 with excellent terms. Call anytime 384-8001. AL MATTEO 658-5057 MARK MACKENZIE 595-4596.

WATERFRONT — $164,900
For the family that needs space. Truly a tremendous home! Four LARGE bedrooms, three complete baths, separate dining room. Spacious kitchen with dishwasher. Two large family rooms, boty "pool table" size. Double separate garage. On a large well-landscaped lot and all in beautiful condition. This home has class! So call us to view — you won't be sorry!
LEN TAYLOR or ETHEL WALLACE,
382-9485 384-8001 382-5998

NEW EXCLUSIVE
2-BR, FULL BASEMENT
$46,900
Older but nicely renovated just a few blocks from Woodward's on a quiet street next to park. An excellent value at $46,900. Call
THE McGREGORS, 384-8001 or Res. 477-3675

MANN
T. L. MANN AND ASSOCIATES LTD
OPEN HOUSE
2428 SARAH PL.
SAT. 1-4
BEAUTIFUL SPLIT-LEVEL COLWOOD LAKE
A lovely 2-year old home on a quiet cul-de-sac in an area of newer quality homes. Bright living and dining rooms, family-size kitchen, 3 big bedrooms, 1½ baths. Bsmt. with family room, utility-workshop area and R.I. 3 piece bath. Detached double carport and extra paved parking on a 9000 sq. ft. fenced landscaped lot. Close to schools and shopping. Priced at just $71,900. Call me now.
KEN MANN
Bus. 598-5144 Res. 477-6773

OAKLANDS
$56,900
TODAY'S PRICE FOR MAY POSSESSION
Here's 1300 sq. ft. of well developed family accomodation. Living room with F.P. adjoining large dining room. Kitchen with eating area, new cabinets. Master bedroom will handle your king-size suite, 2 more bedrooms on main with 4 pc. bath. Full high basement with rec. room, 1 bedroom, utility area and garage — workshop. Extra parking outside. Close to bus, schools and shops. MLS 14341. Call KEN MANN 477-6773, STAN PELLAND 598-5427.

BY OWNER, BEAUTIFUL OLD house in excellent condition. 5 bedrooms, 2½ baths, den, 3 fireplaces, master bedroom en suite, over ½ acre. Many surprises. $87,500. 652-2762.

250 HOUSES FOR SALE

VICTORIA REALTY LTD.
386-3585

OPEN HOUSE
1653
MORNINGSIDE
SAT. 1:30-4:00
3-BDRM—2 BATHS
$67,500
This immaculate home of nearly 1400 sq. ft. has got to be the buy of the month, close to all amenities. LOADED WITH BEAUTY AND QUALITY. Attractive styling, spacious living room with beamed ceilings, freestanding fireplace, separate din. room. Huge family kitchen loaded with cupboards. 4 pce. bath plus 2 pce. vanity bath off master bedroom, full basement, lovely shrubs and landscaping. Compare this home, now, by calling on this exclusive listing by Grant MacFarlane 479-8528 and Colin Munro 652-3383 or 386-3585 MLS.

OPEN HOUSE
1615 BARKSDALE
SAT. 1:30-4:30
Off Thrnhill Near Kenmore
Brand new, spacious quality home, quiet high location, offering sweeping views of Mt. Douglas and the distant ocean. Attractive large L.R with rock FP. Separate DR, 3 bedrooms, large master en-suite plus balcony. Deluxe kitchen with EA and dishwasher. Built-in vacuum system. Full basement. Sundeck over double carport. Landscaping included. Offers invited! ML 15108. Ask Leo Van Dyk 386-3585.

SIDNEY
3 BEDROOMS
$52,900
Immaculate condition, very tastefully decorated, cathedral entrance to excellent floor plan with wow carpet throughout. Bright airy living room with feature oak panelled wall, dinette with dble. sliding glass doors, delightful kitchen, 2 Bdrms. with large closets and 4-Pce. bath on main. Full basement with 3rd bdrm., 15x21 semi-fin. rec. rm., roughed-in 2-Pce. bath, conveniently located. Phone Morris Lund 386-3585 anytime.

COLWOOD
$59,500
Like new 4 bedrooms, 3 baths, 162 ft. frontage, wall-to-wall over hardwood. Low interest mortgage. Priced right at $59,500. Exclusive with Jack Kennish, 386-3585 or 479-3061.

NEW - NEW
Quality construction, electric heat, low taxes. 3 large bedrooms, 1½ baths, two finished fireplaces, room for 2 more bedrooms and rumpus room in the ground level basement, large sundeck, spacious yard. $59,500. Jack Lidstone, 386-3585, 477-2814.

SOOKE
APPROX. 3 ACRES VIEW
Located on the West Coast Rd. 6 miles past Sooke, top quality spacious bedroom home. In line living and dining rooms are 20x16 and 13x11. View windows are double glass. Shag carpet and heatilator fireplace make for real comfort. Four-pce. bath plus 4-pc. en-suite and 2-pc. down for your convenience. Rec Room is 15x18 with attractive fireplace. Owner moving from Victoria. Asking
MR. JAMES, 386-3585 Res. 477-8134

SOOKE
WATERFRONT
An exceptional opportunity here offering quiet seclusion. 1½ acres with approx. 550 feet of waterfront. Home is only 1-year-old, with 3 bedrooms and 2 bathrooms on two floors.23x15 living room is a pleasure. Outstanding heatilator, stone fireplace. Large sundeck over double car port. This is crime at $97,500. Mr. James, 386-3585, Res. 477-8134.

RETIREMENT OR STARTER
$41,900
Living room, W-W and FP. Two bedrooms, kitchen and utility room, electric heat, ¾-basement, semi-workshop with carport attached, large lot in Langford. To view call Neva Pennie, 386-3585.

WHY RENT?
Three cute little starter homes. low down payment. B.C. Gov't second, should handle.
$69,500
Spotless 8-yr.-old, 3-level split, close to all services, cozy living room with fireplace, dining room and eating kitchen on main floor, 2 bedrooms and 3-piece bath up, rough-in rumpus room and utility down. MLS.
$49,900
Clean, clean 2-3 bedroom older home, living room with fireplace, dining room, modern handy kitchen, full basement, immaculate yard all fenced. MLS.
$47,900
Three bedrooms, plus one down, large kitchen living room with fireplace, W-W new exterior paint, sundeck, greenhouse, well kept yard.
PHONE NOW TO VIEW
JACK LIDSTONE 477-2814

OPEN HOUSE
BRAEFOOT
SCHOOL AREA
SAT. 1:30-4:30
1401 McKenzie
4 mo. young, quality constructed, 3 bedroom home, large lot adjoins 15 acres of school grounds and play park, basement has easy development potential, good financing, owner must leave by month end. All reasonable offers considered. $63,500. Jack Lidstone 477-2814.

OPEN HOUSE
SAT. 1:30-4:30
165 REGINA AVE.
Absolutely immaculate 3 bdrm home, expensively renovated. W-W throughout large family kitchen with sundeck off. Full basement. Priced to sell $47,900. Colin Munro 386-3585.

QUALITY NEW HOMES
This new home has many excellent features — wooden cabinets, ceiling high white rock

250 HOUSES FOR SALE

Montreal Trust

OPEN HOUSE
SAT. 1:30-4:30
9858 SECOND STREET
SIDNEY ACROSS FROM THE SEA

New 2-storey home with lovely view. 1½ blocks from shopping area on very quiet street. 3 BRs, kitchen with eating area, separate dining room, living room with slate fireplace, lower level with finished fover. Roughed in bath and roughed in family room. Price reduced to $63,000.
DARLENE PEDERSON
656-3924 656-1881

OPEN HOUSE
SAT. 1:30-4:30
3750 CADBORO BAY

Truly elegant executive home located with views of Cadboro Bay, Mt. Baker, 10 Mile Point. Tastefully designed and decorated from the rich British India carpet to the new modern kitchen. 3 BRs, den, game room in lower level. A superb residence for your viewing. $109,000 (MLS 13091).
386-2111 DEL BECKNER 477-4994

NEW LISTING
CAPTAIN'S CHOICE
$67,500

Older 2-storey home with water-view in Esquimalt. Very well maintained. 3 bedrooms, 2 bathrooms, full basement. To view phone F. Beamish, 385-5113.

COUNTRY HOME
2.96 ACRES
CENTRAL SAANICH

Here is a good family home of 1450 sq. ft. on the main floor plus a developed basement that would make an ideal in-law suite. Besides the spacious home there is a private swimming pool. A perfect place for the executive with an active family. For complete details and viewing this property listed at $135,000. Phone Frank Beamish 385-5113.

FRANK BEAMISH REALTY LTD.
385-5113 Anytime

OPEN HOUSE
ESTATE SALE
OAK BAY BORDER
1706 BANK ST.
SAT. 2-4
Ideal Starter at $43,900

Two-bedroom, full basement bungalow. Possible third bedroom or suite in basement. Living room with fireplace, easy-care lot, 3-pce. bath, drive-in garage. Ideal for the young couple who are not afraid to perform a little cosmetic surgery to restore an otherwise sound structure in an excellent area. Another outstanding value offered by BRUCE F. GIBSON. Charman Pacific Realty Ltd. 385-9765. 24 hrs.

Moody & Mason REALTY LTD.

Large Family Home
Quiet "Cul de Sac"

Nine near-new roooms dedicated to comfort — built last year. Large formal living room — stone fireplace, big dining room. Choice kitchen with breakfast space. Brick fireplaced family room — separate, large den or library. Four big bdrms. up. Bonus — 4-room bsmnt. suite! $165,000.
386-7771 PETER MASON 477-9318

CITY — $51,900

4 BEDROOMS — AGE 15 YRS.
22 ft. living room with fireplace. Hardwood floors on the main floor. Carpeting in LR and through hall. Two 10x11 bedrooms, carpeted, on lower level. Sundeck, D-1 garage. Lge. dining area in bright kitchen with a multitude of cupboards too. Washer-dryer hookup in lge. utility rm. on ground level lower floor.
RYAN PROPERTIES LTD.
G. E. Bus Ryan 382-8135 anytime
(I'll call back within 30 mins.)

BUNGALOW—ORCHARD LOT
70' X 180'

Living room with fireplace, dining room, 2 bedrooms, kitchen, nook, bath, wall to wall carpeting, full basement. $52,500. Phone 383-6045.

DUPLEX BUILDING TO BE REMOVED July or August, 1976. 2 bedrooms, side-by-side. 15 years old, built NHA. Approximately 36'x40'. Beautiful condition. Easy to move. $22,000 or best offer, on Hillside Avenue. Owner will finance 100 per cent. 592-4673.

OPEN HOUSE

Saturday, January 17, 1976 — 1:00 to 4:00 p.m., 1879 Haultain (near Jubilee Hospital). David G. Moss, Nanaimo Realty (Duncan) Ltd.

FOR SALE BY OWNER

Unique, 2-bedroom home, 5 months old, situated on ½ acre. Needs finishing touch. Make an offer on $38,500. 383-4672 or 387-5578 Jane.

BY OWNER 5 YEAR OLD 3 BEDroom home in Central Saanich, 1200 sq. ft. hardwood floors, finished rec room, large lot, asking $62,000. 652-2187.

RETIREMENT HOME ON ½ acre, waterfront, trade for home in Victoria. Victoria Press Box 283.

253 COUNTRY HOMES AND PROPERTIES

WEST SAANICH
5 ACRES

A most desirable property, covered with lovely trees, shrubs, rock, etc. Total seclusion is the result for this 2,500 sq. ft. home. Features include 4 large bedrooms, huge den and family room off kitchen. Custom kitchen, open beam living-dining room and massive sundeck. Add a rec room in basement for total family enjoyment, and conveniently located to riding trails and Beaver Lake Park! Asking $149,000. Call ROBIN ESTLIN 477-1841 or 652-5886. BLOCK BROS. REALTY LTD.

11.3 ACRES
FARM AND
PARKLAND

STREAM—CURLING—TENNIS
(Possible Future Subdivision?)
Accommodation for horses, birds, chickens. Lovely 3 bedroom home — excellent condition with fireplaces and rumpus room, den or office. Only 2½ miles from Shawnigan Lake.
Call: JIM COWLEY 656-5475
BAYSHORE REALTY LTD.
388-6424

SHAWNIGAN LAKE, BY OWNER 4-bedroom home, 6 months new, 2 bathrooms, 2 fireplaces, large rec. room, sundeck and patio, concrete driveway, many extras, over 1800 square feet, situated 2 blks. above village. Just over 40 minutes to Victoria. Asking $54,900. Phone 112-743-2341.

NEW EXECUTIVE RANCH style home on 2 acres in Metchosin with views of Victoria. 1660 square feet finished living area plus basement, many extras, intercom, built-in vacuum, hand-crafted cedar cabinets, matching ceiling. Asking $88,000. 478-9201 anytime.

SHAWNIGAN LAKE—BY OWNER Large view lot — 2 blocks above village. Septic tank and field in and approved, on water system. Cribbing ready to pour, plans for 3-bedroom home included. Asking $16,900. Phone 743-2341.

253 COUNTRY HOMES AND PROPERTIES

MELTON
REAL ESTATE (B.C.) LTD.
912 Douglas Street
1610 Island H'way

SOOKE PROPERTIES
REDUCED

Three bedroom family home is now only $46,900. Vendors anxious to move.
Large lot, full basement with rumpus room, workshop and laundry.
RONA HIGGS
478-9581 652-3835

LOG CABIN

On 2 acres on West Coast Road. Sweeping views of Juan de Fuca and Olympic Mountains. Needs finishing but lots of potential. $37,500.
RONA HIGGS
478-9581 642-3835

2 ACRES

Treed view property on West Coast Road 4½ miles from Sooke Village. Water and power available. $27,900.
RONA HIGGS
478-9581 652-3835

LOT

Good building lot close to Kemp Lake 95'x162'. $15,000.
RONA HIGGS
478-9581 652-3835

SAANICH PENINSULA
1—Unique 6-acre farm, hydroponic cucumber production, approx. 52,000 sq. ft. of greenhouses, production quota marketed through co-op, farm income assurance control contract. Financial statements and production figures available to interested buyers. Owner available for consultation after purchase. BENEFITS OF FARM LIFE: Horses could be kept. Located in midst of horse country with easily accessible trails. Comfortable 6-year-old, 3-bdrm, split level family home, ideal environment for bringing up children. A WORTHWHILE INVESTMENT AT $259,000. (MLS 14845).
2—11.6 Acre Estate
Live comfortably in peace and privacy, enjoy life on this retirement farm estate. Ideal situation for the family with horses. Close to all trails and horse activities in Hunt Valley. Three bdrm. home extensively renovated in 1974-1975 plus 24x40 heated swimming pool surrounded by large enclosed patio with built in bar-b-que. Large barn contains 3 finished horse stalls, room for cattle or more horse stalls, 30-ton capacity hayloft. Tack-room, outbuildings, riding ring, corrals. Offered subject to subdivision with A.L.R. Full price $165,000.
FOR MORE INFORMATION ON THESE FINE LISTINGS CALL DON WHYTE 592-2407
WHYTE and GOWER
OAK BAY PROPERTIES LTD.
2227 Oak Bay Ave.

P.R.B
P. R. BROWN AND SONS LTD.

BRENTWOOD BAY
4 BEDROOMS

1½-year-old owner-built deluxe 4-bedroom home on a landscaped level lot. Close to school and shops. This home includes a large entrance hall, sunken living room, RH rock faced floor-to-ceiling fireplace, formal sep. dining room, cabinet electric kitchen with built-in dishwasher, large family room with sliding doors to patio. Spiral stairway leading to the spacious 4 bedrooms (master ensuite) plus a 4-pce. vanity bath. Bonus feature includes a 2-car attached garage with a good workshop area. Price only $76,900.
385-3435 AL VICKERS 652-2257
P.R. BROWN AND SONS LTD.

EARLY POSSESSION

Start the New Year off right with this immaculate 3-bedroom split level home here in Sidney. Lovely feature wall and fireplace in living room. Sundeck off dining room, beautiful hardwood floors, finished family room. There are 4 separate levels. Family returning to U.K. Large first mortgage. MLS 14956. $57,500.

ENGLISH TUDOR

Superb 4 bedroom, 3 storey home in the desirable Ardmore area. Large stone fireplace in living room, 15x11 dining room, 3 bathrooms, deluxe hot water heating. 3rd level can be a storage or play area for children. All this plus a separate self-contained in-law suite above the double garage. .8 acre. MLS 14490 $107,500.

John Bruce Bus. 656-3928
Res. 656-2023 or 656-6151
Sidney Realty Ltd.

OLD COUNTRY CHARMER

This charming vine-covered bungalow has 5 bedrooms, but only one bathroom; a studio a sauna, a beamed ceiling living room with a potbelly stove, a large dining room with a fireplace and a galley type kitchen. It is located on a secluded one ac. lot in Sidney. Large mortgage available. This M.L. 14128 is listed at $77,000. What is your offer?

SIDNEY SEAVIEW, $49,900

Where can you find a seaview home of 1100 sq. ft. and two bedrooms at this low price? Reconditioned and as good as or better than new! Call now!
656-4000 K. DROST 656-2427
SAANICH PENINSULA PROPERTIES LTD., SIDNEY

COUNTRY HOME
SOOKE AREA

CHECK THESE BENEFITS:
—Home near New
—3 bedrooms, feature fireplace
—Almost 2 acres land, well treed and landscaped
—2 good wells, 4 stall carport large wired workshop
—Handy to school bus
—Realistically priced at $62,000.
LES ADAIR-WILLIAMS
478-4430 477-1841
BLOCK BROS. REALTY LTD.

ROOM TO ROAM

On your own 7 acres, trees, hills and stream, secluded ranch style home features room for the largest family, 2 full baths, rec room, family room, dining-living room, 3 BR's. Asking $89,500 with terms. MRS. N. SAUNDERS 478-9182, 478-5561 JUNE CORBY 478-8780. BLOCK BROS. REALTY LTD.

NICE 'N' NEW

Sparkling, 1500 sq. ft. charmer ready for Mar. 1 occupancy. Architect designed, thermopane glass and much more. Full bsm't. ready for your touch. 2 view acres, $89,900. New MLS. M. Lund 652-2736 R. Butler 479-7994.
Principal Properties Ltd. 477-9514

SAANICH PENINSULA PROPERTIES
For all real estate requirements.
Box 1235 Sidney, B.C. 656-4000

5½ ACRES WITH STREAM ON Sooke Rd. Small log cabin. $49,500 478-6422 between 9 and 4 p.m.

SOOKE $44,900. NEW LARGE two bedroom all electric, full basement with second bath roughed in. 642-3428.

SIDNEY REALTY LTD.
Real Estate — Insurance
Serving the Saanich Peninsula
656-3928

256 WATERFRONT PROPERTIES

DEEP COVE
WATERFRONT
2-BEDROOM HOME
ON ONE ACRE
REDUCED $10,000
TO $104,900

What a wonderful opportunity! This beautiful waterfront property, facing south, is located on a lovely large treed lot in the middle of one of the nicest coves in the Chalet Road area. Living room with friendly stone fireplace. Dining room with sliding glass doors to excellent sundeck (17x12). Compact den with access to another smaller patio. Two bedrooms and a 3-piece old-fashioned bathroom. Down in the part basement we have TWO MORE SMALL BEDROOMS and the utility area. On city water plus 150-ft. well. Separate garage. The pleasant SECLUDED LOCATION WITH SEAVIEWS combine to make this a rare opportuinity on today's real estate market. Vendor will consider carrying a reasonable balance with proper covenant. For appointment to view call GEORGE BLACK, 479-8886 or 383-4124 anytime or ROBERT YOUNG 477-8749 or 479-2115. Park Pacific Investments Ltd. MLS No. 14853.

Waterfront Lots
DENMAN &
HORNBY ISLANDS

Denman

2 acres, treed, north west view, 300 ft. good beach, power, phone, paved road, ideal building sites, priced at $35 000 with ½ cash.

Denman

1 acre, treed, territic view, water system, 161 ft. beach, ideal retirement lot, priced at $29,000 with ½ cash.

Hornby

26 acres, 750 feet good beach, western exposure, parklike with native trees, priced at $85,000 with ½ cash.

Hornby

½ acre, with excellent beach, private lot, power, small neat cottage, excellent holiday site, priced at $24,500 with $14,500 down. For further information contact Frank McLaughlin at Nanaimo Realty Co. Ltd., Box 518, Nanaimo, B.C. or 754-2311 or eves. 390-4334.

CORDOVA BAY
WATERFRONT

We are pleased to offer this fine residence of over 2100 sq. ft. on main floor, situated on one of the bay's finest third-acre lots. The ultimate in spacious design, just 1 year old with 3 huge bedrooms, massive fireplace open to living-dining room, sprawling kitchen with custom teak cabinets, 3-pce. master ensuite, dressing room, double glazing, plus plus. Asking $149,000. Call ROBIN ESTLIN, 477-1841 or 652-5886. BLOCK BROS. REALTY LTD.

WATERFRONT
ACREAGE

Appx. 6½ acres of waterfront near Qualicum Beach. 900' deep with 300' frontage. Level property located on a bench above the ocean with a panoramic view of Georgia Straits and Islands. Walk down to gravel beach. Nicely treed with cedar, fir and arbutus. Excellent value at asking price of $48,500.00. Call 248-6167 or Neel Robertson eves. 248-9071 or Rod Ohlson eves. 248-3854.
NANAIMO REALTY CO. LTD.
Parksville Branch 248-6167

LOOKING FOR
A TOWNHOUSE?

Get in on the ground floor. This complex of 12 UNITS hasn't even been started yet. Now is the time to get involved so you can make those CHANGES that you want before it's too late. Lovely quiet location, waterfront possibility if you act now. Close to city centre in Esquimalt. Price to be negotiated.
BARRY BOWES
383-1540 388-6424
BAYSHORE REALTY LTD.

For the Fisherman

Waterfront acreage overlooking Chrome Lighthouse and Denman Island. Appx. 3 acres with 312' of road frontage and 192' of waterfront. Property is serviced by paved road, hydro and piped water. Asking $75,000.00. Call 248-6167 or Albert Mazzarotto eves. 468-7478 or Joyce Neill eves. 248-3872.
NANAIMO REALTY CO. LTD.
Parksville Branch 248-6167

WANTED

Waterfront home or estate on Saanich Peninsula. Older character home preferred. 4 BRs needed. Have you been thinking of selling? Please give me a call.
386-7521 TOVE BARLOW 477-9859
Service with Integrity
BOORMAN INVESTMENT CO., LTD.
1111 Government St.

WATERFRONT

16.04 acres of cleared land approximately 2 miles east Sooke village with 180 ft. of waterfrontage on Sooke Bay with access on the West Coast Road and Penarg road. An ideal waterfront holding acreage reduced to $110,000.00. FINANCIAL SURVEY LTD. A. E. Braithwaite, 384-9305, Res. 592-0638.

SMALL DOG

Requires 1- or 2-bedroom condominium. If you can help, please call RAY SMITH, 384-8001 or 479-7777 (Res.), The Royal Trust Co.

80 FT. OF WATERFRONT. 2 bedroom ranch style home on 1 acre. See column 293. Beautiful Salt Spring Island. $75,000.
595-5171 DIRK OKKER 478-4501
Canada Trust

MAPLE BAY WATERFRONT property, Near Duncan, 1.43 acres. Water access only. $28,500 or nearest offer. Recreational or investment property. 746-4632 or 748-9491.

LOVELY TREED ½ ACRE WATERFRONT lot, paved access, hydro, clean beach, Gillies Bay, Texada Island, nearest offer to $29,000. Private. 112-486-7150.

77 FT. OF WATERFRONT PROPERTY with small cabin, hydro, water, plumbing, location — Noowick Rd. at Mill Bay Rd. phone 382-5422, 478-2645. Asking $30,000.

ONE OF LANDS END RD'S finest waterfront homes. Spectacular views, must be seen. Shown by appointment only. 592-0662. No Agents Please.

PRIME HALF ACRE WATERFRONT lot on Lands End Road. By owner. $57,500. 658-8131.

258 CONDOMINIUMS and TOWNHOUSES

TWO BEDROOMS

Located in the higher area of View Street. Only 4½ years old and built as a condominium. Delightful plan, spacious entrance hall, liv. room, and BRs. All appliances included, walking distance to downtown. Covered carport. Asking $42,900. MLS 15120. Please call 386-2111 D. BECKNER 477-4994
MONTREAL TRUST CO.

OAK BAY CONDO
FOR RETIREMENT

1 BDRM unit located on the main floor of the ROYAL ALEXANDRA. ARTISTICLY DECORATED NEW ML. Offers invited on $46,900.
GERRIT KLOOTWYK
386-3231 384-8075 (pager #81)
BLOCK BROS. REALTY LTD.

258 CONDOMINIUMS and TOWNHOUSES

SOUTHPORT

1000 ESQUIMALT RD.

OPEN FOR INSPECTION
MON thru SAT
1:30-4:30

TWO UNITS WITH:

2 large bedrooms, 1½ baths, kitchen with eating area, separate dining room, 1093 sq. ft. plus large sundeck, underground security parking.

TWO UNITS WITH:

1 bdrm. and den, 1½ baths, separate dining room, 1025 sq. ft. plus large sundeck, underground security parking.

ALSO INCLUDED:

Storage lockers, hobby room, recreation room, sundrapes, fridge and stove, landscaped gardens.

CLOSE BY:

Recreational sports complex, shopping centre, 4 bus routes, churches, all school levels, beaches.

EXCELLENT TERMS AVAILABLE

PRIVATE VIEWING CONTACT:
RICK KINNIS 477-9394
OR
WESTMONT REALTY LTD.
386-6796

TWO BEDROOMS
$40,500

Included in this price are 1½ baths, living room, dining room, whirlpool, sauna, separate hobby and recreation rooms, dishwasher, garburator, stove, fridge, maintenance free and a VIEW!
386-6796 KEN WRIGHT 598-21

WESTMONT
REALTY LTD.
386-6796

F. G. CARVER
AND COMPANY
739 FORT

KARA
VISTA
2626
Blackwood

10 3/4
Per Cent
Financing
(WHILE IT LASTS)

FEATURES:
—Large 2-bedroom suites
—Average 1200 sq. ft.
—Large kitchen with eating area
—1½ to 2 full bathrooms
—Large private balconies
—Lots closet space
—Beam ceilings
—Economical Electric Heat
—Billiard Room
—Hobby Shop

$39,500 to $43,500

OPEN HOUSE
AFTERNOONS
1:00 P.M. TO 5:00 P.M.
MONDAY TO SATURDAY
EVENINGS
7:00 P.M. to 8:30 P.M.
MONDAY TO FRIDAY
598-2581 384-5336

WALTHAM
HOUSE

1101 HILDA ST.
Bright, spacious 2-bdrm condominium suites. Ideal location close to all amenities.

Open to View
Mon.-Sat. 1:30-4:30

Villa Royale

964 HEYWOOD AVE.
(Leasehold interest)
Overlooking Beacon Hill Park. 1 and 2 bedroom suites. Starting at $20,400.

Open to View
Mon.-Sat. 1:30-4:30

CLARENCE HOUSE
139 CLARENCE ST.
5 ONLY

Deluxe 1250 sq. ft. 2-bedroom suites, unsurpassed views, indoor wimming pool. Priced from $66,000 to $76,000.

Open to View
Mon.-Sat. 1:30-4:30

Whyte & Gower
Oak Bay Properties Ltd.
2227 Oak Bay Ave.
592-2407

TRY $2,500 DOWN
NEAR UVIC

In a lovely block, with view over front lawns, this 789 sq. ft. "condo" is adjacent to shopping centre, on bus line, at 2½ mi. circle. Centrally located between Simpsons-Sears and K-Mart, this is one of the best locations. Asking only $31,900 and the monthly assessment $32.86 includes usage of hobby room, sauna, pool and whirlbath. $17,300 mtge. at 10¼% at $162.69 month is assumable. Vender will carry about $6,000 second at current rates. With only $2,500 down a new mortgage is available to qualified buyer. Owner will accept mortgages, car or boat as part payment. Call F. WILLS at 384-0581. Wills and Wonnenberg Realty Ltd.

Pace Properties Ltd.
1640 Oak Bay Ave.
595-2413

ONE BDRM. AND DEN

Looking for an apartment home? Be sure to see this one in beautiful Kensington Terrace. Price has been reduced to $34,900 and MUST BE SOLD. Call today to view this exclusive listing. TRY YOUR OFFER!
J. W. JERRY DOWNER
383-3865 or 384-8075 Pager No. 344

TALISMAN

929 Esquimalt Rd. By owner, 2 bedroom condominium. $34,900. 384-2338.

258 CONDOMINIUMS and TOWNHOUSES

CEDAR HILL
PLACE

1725 Cedar Hill
Cross Road
NO
DOWN PAYMENT

100 PER CENT
FINANCING

Special Vendor deal on last four units allows NO DOWN PAYMENT and complete financing with interest no higher than current first mortgage rates. Buy now at the full price of $45,500 for a beautiful 2-bedroom 1½-bath 1,075 sq. ft. unit with large f.p. and 20' living room in one of Victoria's finest condominiums.

OPEN TO VIEW
SATURDAYS ONLY
1:30 - 4:00

For alternate viewing please call 386-2437 and our salesmen will gladly arrange an appointment for you.
PACIFIC STRATA REALTY LTD.

Condominium Suite
BICKERTON
COURT

250 Douglas St.

Once again we offer the opportunity for someone to buy into the finest adult building in Victoria, we have just one 1-bedroom suite available for sale on a high floor. You are, of course, aware that in buying a suite in Bickerton Court, you are also buying into a wonderful way of life. We have entertainment features second to none, and your neighbours in the building are among the nicest and most congenial people you will ever meet.
Come live with us, you will like it. Call JOHN JAMES for appointment to view.
PACIFIC STRATA REALTY LTD.
386-2437

Western HOMES LTD.

UNIQUE CONCEPT

Design perception is the greatest in this delightfully different 6-unit condominium. The lot is large with lovely Gary Oak and rocks to create a beautiful setting. No stereotype units here — just personalities to be matched with discriminating purchasers. Only 2 units available — one at ground level and one high up for a bird's eye view. Realistically priced at $38,500 and $45,500. (ML 14876 and 14877). A fantastic opportunity. Phone today.

John Thomson,
Jack Davis, Terry
Eden and Wilf
Cotton
386-3494 (24 hrs.)

EVERGREEN
HILL

1188 YATES ST.
Victoria's Newest
Condominium

OPEN HOUSE
Daily Except Sunday
1:30-4:30 P.M.

2 bedrooms, 2 bathrooms
En suite with shower
Hot water heat
One left with fireplace
5 blks to City centre

$39,000-$46,000

WESTGATE REALTY
388-9941

ORCHARD
HOUSE

Studio from $21,000
1 Bedroom from $26,500
2 Bedroom from $36,000
Open 2-6 Daily
Saturday 12 noon — 6
Sunday 12 noon-6

647 Michigan St.
382-8231 382-8232

TOWNHOUSE
1533 North Dairy
Asking $55,500

With over 1500 sq. ft. finished and a part basement we offer the following: 3 bedrooms, 1½ baths, electric heat, 12x20 family room, 12x20 living room, 12x20 master bedroom with vanity sink. These units are family oriented and allow small pets. Owners have purchased and must sell. MLS 15185. Call:
Ed Kraft — 652-3676
J. D. BOSDET LTD.
120-727 Johnson Street, Victoria, B.C. 386-3128.

ONLY ONE
BRAND NEW
2-BEDROOM DELUXE
QUIET BEAUTIFUL
BUILDING
EXCELLENT DEAL
AVAILABLE
LOW CASH REQUIRED
CALL 656-3675
JIM COWLEY
BAYSHORE REALTY LTD.
1008 FORT 388-6424

RETIREES

To travel anywhere worry free own a condominium unit! This 4 room spacious unit where you and your possessions are better protected by a controlled entrance, is on a bus line. There is available a carport or parking lot. It includes 1 bdrm, a den, a large living room and a kitchen equipped with stove, fridge and dishwasher. Price $35,400.
386-2231 JACK THOMAS 385-2119
BLOCK BROS. REALTY LTD.

CONDOMINIUM
OAK BAY

One bedroom unit, large living room, dining area and well equipped kitchen, over 600 sq. ft. in all. Excellent location in 5 year old building of good appearance and with ample parking. Asking only $29,250 with $20,000 mortgage available. Monthly costs, PIT and maintenance only $231.72.
O. E. White 592-7220
H. Golby 592-6730

BY OWNER
PARKSIDE PLACE
Townhouse

—3 bedrooms
—1½ baths
—Swimming Pool
—Family oriented
—$36,500
—Easy financing
—Call 382-5000 after 6:00 p.m.

VILLAGE PARK TOWNHOUSE, bedrooms 1½ bathrooms, fireplace finished laundry room and games room, carport, heated pool sauna, impeccable, 477-8772.

258 CONDOMINIUMS and TOWNHOUSES

Park Pacific
Presents

ROYAL
WOODS

Another exciting development by
PARK PACIFIC
Apartments
These luxury units offer you the most value for your money.
A few exciting units still available.
Studio 1 bedroom $29,500
Penthouses from $41,000
For more information see our display ad in the Financial section of this paper.

1005 - 1009
MacKenzie
(by Quadra)

(by uadra)
Open Daily 10-6
(except Sunday)
For appointments at other times call
Robert Young 477-8749
Mike Ruddy 656-4098
Murray Lawson 479-8813
George Black 479-8886
Park Pacific Investment
383-4124

THE
SAVOY

777 Blanshard at McLure

Only 6 Superior
Suites Left

Studio — One bedroom from $36,000; also 1 two-bedroom.

THE SAVOY is the only true luxury condominium in the heart of downtown Victoria — with neighbors like The Empress, Chateau Victoria and Executive House. It is unlikely this opportunity will be presented too often.

"Life Is Really
Good at The Savoy"

For an Appointment to view call:
MIKE RUDDY
656-4089

PARK PACIFIC
INVESTMENTS
383-4124

JACK MEARS
OAK BAY REALTY LTD.

"The Professional People"
Coast to Coast
Real Estate Service

2194 OAK BAY 598-3321
3618 SHELBOURNE 598-3344

SUNNY SUITE
best bargain in town! $21,500. Walking distance to downtown. 1 bedroom condominium. Newly decorated, new drapes, new wall-to-wall, appliances, balcony, thermopane windows. Immediate possession. To view call: FRED MORGAN at 598-3321.

CEDARFAIR
A Quality Project By
Danza and Franco
Close to downtown
featuring:
Fireplaces
Garburators
Coloured appliances
Pool Room. Sundecks
Underground parking.
YOU ARE WELCOME to view these Luxury suites by calling:
595-5171 TERRY SMOLLETT
656-5882
Mobile JL 3-8876
595-5171 LES BOHER
388-6275 Pager 729
Canada Trust

ONE-BEDROOM
CONDOMINIUM
"For Sale"

Owner has bought a 2-bedroom condominium and must sell their present suite. Asking only $32,500. MLS. Price includes use of sauna, swirl pool and use of games room. This is an excellent buy for one who can see the future. Call now to Robert L. Peden at 386-2437.
PACIFIC STRATA REALTY LTD.

BRENTWOOD
TOWNHOUSE
$48,900

Brand new, lots of character with 3 bedrooms. A handsome heatilator fireplace and your choice of carpets. A great rural property yet only 10 min. from town. Excl. Only 1 available so call GLENN NICOLLS or GERRY FINNIGAN 388-6231 or 598-7689 or 383-4739. Century 21, Island Pacific Realty.

GORGE AREA. 1,250 SQ. FT. DELUXE condominium, 2 bedrooms, Walk-in closet, living, dining, 1½ baths, Cherrywood cupboards, G.E. self-clean oven, frost free fridge, utility room with washer and dryer. Beautifully draped, wall papered, wall-to-wall, 2 large balconies, sliding screen doors. Whirl pools, saunas and showers. Furnished entertainment room with bar. Covered parking. Priced right — $46,000. Owner 383-6509.

PUAMANA, MAUI — HAWAII'S most desired vacation or residence. Deluxe one bedroom, two baths corner condominium, attached carport. Excellently furnished with washer dryer coloured TV, air conditioning, ceiling fans. Lanaii with bamboo drop screens give privacy, make outdoor living area. Located near Club House and Tennis Court. $75,000. Phone 598-8292 or 656-1830.

SINGLE PARENTS, FIRST TIME owners. 3-bedroom townhouse, 2 baths, storage room, wall-to-wall shag, drapes fridge, stove, washer and dryer, 5% down. We will carry the balance. $37,500. Call Jim Loiselle 383-4568.

BACHELOR CONDO.

In exclusive Rockland, features an unique spiral staircase to the loft, flush carpet, all major appliances with a view of the Gulf Islands. Excellent financing, 388-9626, 386-7086.

LIVE BY THE SEA

Now available, deluxe 2 BR suites, sea views, Dallas Rd. area. Contact Canada Trust, John Haydn or Tony Brogan, 656-3270. Pager 2471 or 388-6275, 595-5171.

258 CONDOMINIUMS and TOWNHOUSES

the Permanent

1125 DOUGLAS ST. and
3647 SHELBOURNE ST.

WINDSOR
MANOR

848 ESQUIMALT RD.
Display Suite No. 3
Open Fri. and Sat. 1:30-4:30
Lowest priced new 2-bedroom condominium apartment homes on today's market. Starting at $33,900, choice of floor plans, some with en suite baths, complete with appliances, drapes, etc. Vendors anxious to close out project — all reasonable offers considered. To view by appointment phone HERB McDANNOLD, 382-9191, or 658-8844.

ONE ONLY

Brand new one BR patio suite with generous living-dining area. Priced at $28,450 (ML) including appliances, drapes, carpeting and usual amenities in conveniently-located complex. Immediate possession — view today by calling HERB McDANNOLD, 658-8844 or 382-9191.

Come and See

This one-bedroom beauty — Mon., Wed. Thurs. or Fri. evenings between 6:30-8:00 at 955 Dingley Dell. $28,500 — 95% financing. Monthly assessment less than $20. Call ERNEST WILLDEN, 598-6034 or 382-9191.

Victoria's Best

Unrestricted views of the city, straits and mountains from the fifth floor of Victoria's finest condominium. Faces south and east for maximum sun. A quiet, comfortable and safe place to live. MLS. PAUL HYATT 656-3150.

Three Bedrooms

Delightful suite in 6 month old block, good quality construction, swirlpool, plenty of parking, low assessments. Well priced at $47,500 for quick sale (MLS). GRAY LAITE 656-5267 or SID HASLAM 477-1994 or Office 382-9191.

Canada Permanent
Trust Company

SPENCER
CASTLE

2910 COOK ST.
DANZO & FRANCO
HOLDINGS LTD.
384-4013

A UNIQUE LUXURY
COMPLEX
—4½ acres superb gardens.
—Guest house with 7 en sie bedrooms and reception facilities.
—Huge indoor swimming pool.
—6 storey steel and concrete apartment building.
2 bedroom corner stes.
1345 sq. ft. luxury.
—Breathtaking views.
—Choice still available.

CANADA TRUST CO.
595-5171 or 384-2944

OPEN HOUSE
MON. - SAT. 2-5 P.M.

YORKSHIRE
HOUSE

935 Fairfield Rd.
6 only 2-bedroom homes remain priced from $43,500.
Quality construction—short walk to downtown and Beacon Hill Park.

GRAND
OAKS

3968 Cedar Hill Rd.
Unique adult oriented townhouses. 18 units on 2 acres featuring recreation house with sauna, swirlpool and lounge.
$38,000 - $59,900

CANADA TRUST
1537 Hillside Ave.
595-5171

OPEN HOUSE
NO. 207—1450
BEACH DRIVE
SAT. 1:30-4:30

The Royal Alexander offers you it's finest, in a luxury 2-bedroom condominium with sweeping views of the sea and Mount Baker from every window. Patio doors from LR and DR both take you out to the balcony to further enjoy the views. This concrete and masonry building offers the best in privacy, security and design. Low assessments of $50.45 per mo. Sauna, whirlpool, workshop and separate freezer room. Inquiries invited. Call ADELLA ZARFT 592-2431 or res. 478-9407.
LANSDOWNE PROPERTIES LTD.

OPEN HOUSE
FAIRCLIFF MANOR
FAIRFIELD

2 bedroom duplex condominium, concrete construction with many extras. Ideally located in large garden away from traffic, but near shopping plaza, bus and park. Offers invited on $48,500. For early occupancy call 382-3568.

THE SAVOY

FOR SALE BY OWNER
Two bedroom, 1½ bathroom home in this luxurious condominium, in the heart of downtown Victoria at 777 McLure. Easy walking distance to the EMPRESS the INNER HARBOUR and BEACON HILL PARK. Asking $65,000. For further information and appointment to view, please call 382-7841 after 5 p.m.

TWO-BEDROOM CONDOMINIUM, 2 years old, w-w carpet in Esquimalt. Taxes $391 gross. Maintenance $15 a month. Free laundry facilities. Price $35,900. Phone 384-9085.

BY OWNER
working 1-bedroom condominium, 2 blocks Oak Bay Village, no steps, vcant, $28,500. 595-3206.

263 GARAGES FOR SALE RENT OR WANTED

FOR RENT DEEP COVE AREA large workshop, electricity and cement floor. 479-7787.

WANTED: GARAGE TO RENT. 384-1365 or 385-0222.

265 HOUSES WANTED TO BUY

SELL YOUR
DUPLEX FOR
$83,000

Side-by-side style preferred, with full basement unfinished if possible. Location preferrably Victoria City to Elk Lake. In-law suite design is possible solution. Possession 60 to 90 days is satisfactory to may qualified purchaser. I would appreciate your call.
ROY KAISER
386-2111 Anytime (Res.) 477-6813

WITHIN 24 HRS.
YOUR HOUSE
CAN BE SOLD

Just phone Chris Greig at Castle Properties 386-6164 or 479-7995 for a quick decision.

265 HOUSES WANTED TO BUY

CAN YOU HELP?

We have clients needing a 2-bedroom home with possibilities for development in the basement. $55-$60,000 CASH. Prefer Esq. or Gorge area.
Also need Fairfield or Oak Bay, a 3-bedroom home needing decorating. Must be sound. Up to $52,000.

Also 2 or 3-bedroom rancher. Something modern and distinctive, around the $70 thousand price range.
Please call JOYCE MILLER or JOHN MORRY, 479-7705 or 592-9770 or 384-8001 (24 hrs.). The ROYAL TRUST CO. YOUR REPLY WILL BE TREATED CONFIDENTIALLY.

C.N. Montague Co. Ltd.
384-9318
1028 BLANSHARD ST

URGENT!

My client is retiring and wishes 2 or 3-bedroom home, with large living room and dining area, with or without basement.
Please call F. Mauger, 384-9318 or 598-2385. C. N. Montague Co. Ltd., 1028 Blanshard Street.

HAVE PURCHASERS

For the following:
View Royal: 2 br., no basement up to $50,000.
Esquimalt: 3 or 4 br. extra parking up to $85,000.
S. Sears: newer 3 br. up to $65,000.
Colwood: unusual design 3 br. up to $60,000.
Sidney: 3 br. house and small acreage suitable for nursery garden up to $80,000.
MARILYN MORE — 478-2482
JO LENNOX — 478-2563
OFFICE — 386-2911
Homefinders Wall and Redekop

URGENTLY REQUIRED

By family who recently sold! Quality 3-bedrm. house with recreation room and 2 fireplaces. Up to $85,000.
386-7771 P. Mason 477-9318
MOODY AND MASON REALTY

ALL CASH

Could be obtained for your property if it has revenue or renovation potential. For immediate inspection and same-day decisions, call:
BILL CARNEGIE
385-7761 24 hrs. 652-3627 Res.
D. F. HANLEY AGENCIES LTD.

WANTED
UNIQUE HOME
with
4 bedrooms UPSTAIRS
Must have character.
Please call
RAY SMITH, 384-8001
or 479-7777 (res.)
The Royal Trust Co.

WANTED FOR
CLIENT

2 bedroom home, Cadboro Bay-Ten Mile Point area. Selling home in West Vancouver. Possible trade. Call BOB KEELING for details, 388-6231 or 383-3860. Century 21, Island Pacific Realty.

WANTED

Do you live near UVic, Lansdowne, Crestview or Oak Bay and want to sell your $80-$90,000 home? Must be newer home on limited traffic street. Realtor response invited.
386-3231 JAY ROGERS 477-4569
BLOCK BROS. REALTY LTD.

CASH FOR YOUR
HOME

Investor will pay spot cash for any home, any area up to $45,000. Call GLENN NICHOLLS, 388-6231 or 598-7689 (24 hrs.) CENTURY 21, Island Pacific Realty.

LOCAL FAMILY

Requires 3-5 duplex in Brentwood. 2 or 3 bedrooms and FHC Basement each side on average sized lot, up to $85,000. Please call Bob Kohruss 598-7689. Castle Properties Ltd. 386-6164.

CENTRAL SAANICH
Private purchase in Tanner, Barbara or Chatwell areas. 3 bedrooms (1 en suite), fireplace, workshop area, deck and extra parking. In $60's. Possession 60 days or more OK. Cash. Reply with details to Victoria Press Box 288.

LOCAL PHYSICIAN

Requires 3 or more bedrooms. Within 10-mile circle in nice area. WILL PAY UP TO $95,000. Call: GERRY FINNIGAN 388-6231 or 383-4739. Century 21, Island Pacific Realty.

SERVICEMAN

and family require a good 3-bedroom home in Esquimalt or Vic West up to $45,000.00 CASH

271 LOTS FOR SALE

LOTS AND ACREAGES

1—Fully serviced lot on Venross Place in Saanichton, all services underground. $25,000.

2—3.83 acres next to 4565 William Head Road for that mini farmer, well-priced at $34,900. MLS 15217.

3—5.61 acres on Stelly's X Road, approx. ¼ mile east of Wallace Drive. Presently under the land reserve, asking $32,500. MLS 14443.

4—7.32 acres in Maple Bay presently not developable but indications are that sometime within the next 5 years, this may very well become possible, call us for further information. MLS 15218. Priced at $60,000.

Call: Ed Kraft — 652-3676
J. D. BOSDET LTD.
120-727 Johnson Street, Victoria,
120-727 Johnson Street,
Victoria, B.C.
386-3128

TWO COUNTRY LOTS

1—MILL BAY—Pleasant nicely treed lot, just under an acre. On Keeling Place off Hutchinson Rd. Price $17,500. MLS 14858.

2—NORTH SAANICH — Here's a beauty. Look for our sgn on the uphill side of Tryon Rd., Curtles Pt. This treed .85 acre lot has ample frontage and located so as to provide ample privacy. Slopes south and overlooks the entrance to Tsehum Harbor. On municipal water.

For full particulars call
384-8124 JOHN BELL 477-2562
384-8124 G. PERODEAU 656-4525
PEMBERTON HOLMES LTD.
1000 Government St.

VIEW LOT

1,500 down, water view of Saanich Inlet. Full price $22,000. Contact Colin Munro or Grant MacFarlane, 386-3585 Victoria Realty Ltd.

SHAWNIGAN LAKE AREA
2 large wooded lots (approx. 90x275) on Renfrew Rd., near Hotel and Boys School. 1 has drilled well. Priced at $16,000 and $13,500. S. W. Anderson Ltd. — 384-4833.

BUILDING LOT, MUNICIPAL, water cleared, beautiful sea view of Cowichan Bay and overlooking Deep Cove. $25,000. 656-3233 or 652-1777.

CORDOVA BAY
2 lots, each $17,450. Mr. Cohen 386-7721. Investors Syndicate Realty.

BRENTWOOD BAY
On Stelly's Cross Road, large level lot, serviced, walk to all amenities. $22,800. 652-2734.

$18,000 BUILDING LOT. WATER and hydro. Sooke Village ½ acre. Suitable for house, mobile home, or duplex, 598-6463.

¾ ACRE, WELL TREED LAKE view lot. South end Shawnigan Lake. Owner 112-743-2342.

BROADMEAD VIEW LOT. APprox 100'x130'. Building plans available, $42,000. 598-4462.

273 PROPERTY FOR SALE

OVER AN ACRE
of unobstructed sea view property on Ocean Boulevard consisting of 2 separate lots with 3 older rentals. Many future development possibilities exist. Present substantial rental income with large mortgage at 8½ per cent available. Asking price $90,000 MLS 14917 National Trust Company Ltd. Hillside Br.
STAN JAMES
595-2961 Res. 592-3740

FOR SALE MOBILE HOME LOT, ¾ acre, fully serviced, can be sold with or without existing new mobile. Phone 112-743-5456.

274 PROPERTY WANTED

URGENT!
—Do You Have
A lot or land for rent or lease suitable for a Mobile Home?
WOULD YOU LIKE
To share it with me and earn extra revenue of about $90 per month. Call me at Robin Hood Sales, 478-9912 or write Box 4102, Victoria, B.C.

INSTANT CASH FOR YOUR LOT

Investor client will purchase with quick decision any suitable residential, duplex or apt. zoned lots. Please call GLENN NICHOLLS or GERRY FINNIGAN, 388-6231 or 598-7689 or 383-4739. Century 21, Island Pacific Realty.

LOTS WANTED

Require several lots in Saanich, Central Saanich, or Colwood-Metchosin area. Also require one lot for prestige home in Oak Bay, Queenswood or 10 Mile Pt. Call GEORGE WALL, 386-2955 or res. 477-0548. Mayfair Realty.

ALL CASH

We will pay you cash for one lot or more, suitable for building; or acreage of any size in Victoria area, suitable for development. Phone now Kasapi Construction. 386-6191.

FAIRFIELD

Are you living in prime condominium area? If you are thinking of selling your home or lot, give me a call:
Kris Gudionsson 595-3022
KNOWLES REALTY LTD. 384-8101

SAANICH LAND OWNERS

Major builder-developer will pay cash for sub-dividable acreage. Property must yield 25 or more lots. Broker listings invited. Telephone Mr. Sinclair at 477-9370.

PROPERTY WANTED
Have immediate buyers for "R-3" zoned property. 2 or more lots. Close in Fairfield preferred but all areas will be considered. S. W. Anderson Ltd. — 384-4833.

WANTED LARGE TRACT OF treed land on lower Vancouver Island. Call MRS. McKEAGE, 388-6231 or 479-3868. Century 21, Island Pacific Realty.

LOT OR SMALL ACREAGE WITH or without house or cabin. 383-7207.

280 ACREAGE FOR SALE AND WANTED

TRAILER PARK SITE

Prospective buyer waiting for suitable acreage with zoning for up to 50 or so permanent trailers. Can also use small parcels for some purpose. What have you?
386-3231 JOHN A. JOHN 477-8096
BLOCK BROS. REALTY LTD.

URGENT

Lot or small acreage in Colwood or Metchosin required. Please call:
RAY SMITH 384-8001, or Res. 479-7777.
The Royal Trust Co.

SMALL ACREAGE

Approx. 1½ acres close in and yet unspoiled. Odd shaped but intriguing with a fresh year round stream. Beautifully treed with cedar, fir and maple. City water and power. Inspect this with me. JACK WILLIAMS, 386-2955 or 479-1163. Asking price $30,500. Mayfair Realty.

SEAVIEW

Half-acre sea-view lot. Excellent soil, not rocky. On road and power line. Only 250 ft. from the sea. East Sooke area. Full price $16,000.
Dial Cliff Stretch
479-1667 or 592-3969
J. H. Whittome and Co. Ltd.
Royal Oak Branch

WATERFRONT — APPR. 3,000 Ft. plus 40 acres, two beaches, subdividable. South Salt Spring Island. Price $135,000. Call 592-3920 or 386-6552. F. C. Hully, Real Estate, 620 View.

TWO-ACRE LOT NORTH SAANich, half meadow with fruit trees, half treed, road into leveled building site, municipal water to site, perc tested, surveyed. 656-3737 or 656-2408.

5 ACRES, BEAUTIFUL VIEWS of Cascades and Skagit River Valley. Wooded roads in. 20 miles from Anacortes. Price $14,000. 656-5907.

SALTSPRING, APPROX 13.6 acres. Near Ganges Harbour. $45,000. DONNA VALIKOSKI 385-8784.
DOUGLAS REALTY LTD.

9.4 ACRES WITHIN 8-MILE CIRCle, good roads, hydro, Prospect Lake area, asking price $70,000. Victoria Press, Box 252.

45 ACRES, $3900 PER ACRE, 8½ mile circle. Beautiful wooded property. Large road frontage. 9% financing. 598-5701.

280 ACREAGE FOR SALE AND WANTED

P.R.B
P. R. BROWN
AND SONS LTD.

RUGGED WILDERNESS

144 acres with fascinating stream. Only 15 miles from Victoria; ¼ mile off the Sooke Rd. There are various building sites. Existing old home is in a charming location by the creek but has little value. 40 acres minimum area. Estate sale. Asking $150,000., but open to all offers. Further details by calling
385-3435 ROY ANDERSON 477-5057
P. R. BROWN AND SONS LTD.

MELTON
REAL ESTATE (B.C.) LTD.
912 DOUGLAS ST.
386-7551

5.25 ACRES COBBLE HILL

Corner of Fisher and Island Highway. Presently zoned and used commercial. Ideal location for multi-retail outlets, holding yards, warehousing, etc. Has a 4-bedroom home and large workshop on property. First time on the market for this much-sought-after property.
FULL ASKING PRICE
$165,000
CALL LEN LEDOUX

SYLVAN SPLENDOUR

4.2 acres of wooded hillside. Cleared and levelled homesite, with good access road. Slightly over 400 ft. Sooke Road frontage, half mile beyond new bridge at McKenzie Creek. Price $32,000. More details from:
386-3231 JACK THOMAS 385-2119
BLOCK BROS. REALTY LTD.

FOR LEASE SECLUDED WOODed acreage in east Sooke. Suitable for cabin. 592-7551 evenings.

285 UP-ISLAND PROPERTIES

DUNCAN & AREA

SECLUDED COUNTRY LIVING—20 acres with older 3-bedroom, part basement home plus outbuildings and year 'round creek. Taxes only $1.00. Good soil with some timber. Only 4 miles from downtown Duncan. Priced to sell at $77,500.

SOUTH OF DUNCAN—MILL BAY Well built 3-bedroom home with full basement on large lot. Fantastic sea view from dining and living area. Full price $57,500. Only 1 year old with many extras. Washer-dryer, fridge and range included.

"CLOSE IN" ONLY $37,500
Very attractive home with well landscaped .32 acre property. Two bedrooms on main floor, 2 more upstairs. Allotted space for Franklin fireplace. Nine producing fruit trees, also hazelnut trees. Close to stores, schools and hospital. Large assumable mortgage, 1½ miles from city of Duncan. Please call Bob Dodd at 746-4175 or 743-2766 on any of the above.

"LAKE COWICHAN RIVERFRONT"
Over ½ acre with 2 1-bedroom cabins renting at $100 each. Located on paved road and serviced with hydro, telephone and cablevision. Ideal homesite. Full price only $45,000. For full information on the above please call Bob Dodd at 746-4175 or 743-2766.
BLOCK BROS. REALTY LTD.
DUNCAN

Western HOMES Ltd.

PROFITMAKER IN PARKSVILLE

FOOD TEAM NEEDED — to own and operate this excellent delicatessen in Parksville. Ideal size for a couple. Equipment is new and fully owned. Business is netting approx. $1,000 per month with easy hours. Established 2 years and grossing more each month. Priced just over the cost of equipment.
Ken Jensen
386-3494 592-9079

NANAIMO DUPLEX

Unusually attractive, architect designed, older, side-by-side Duplex, located close-in on an extra large (79x225 app.), valuable lot on the main highway N. just a few doors from the "Spa." Bldg., recently had new roof, new furnaces, new kitchens and modernized bathrooms. Placed well back from the highway among the trees. Ideal home or holding property.
Full Price $49,500
S. W. Anderson 384-4833,
Res. 385-0279

WOULD YOU LIKE TO HAVE A two-bedroom home and business in Ladysmith? The business is a grocery and confectionery which could be enlarged to a much bigger operation.

The vendor will take a one-bedroom house as a down payment. Full price $49,000 plus the stock. For more information, phone ROSS ROOT at 246-3231, J. H. WHITTOME and CO. LTD., Chemainus, B.C. Evenings at 245-2128.

Down payment reduced to $500.00 $100.00 per month including 12% interest. Lovely lots, trees, paved road piped water, hydro and telephone available. Ideal for mobile or conventional home. Situated about 10 miles from Parksville at Whiskey Creek. Asking price $9,500.00. Call 248-6167 or Albert Mazzarotto eves. 468-7478 or Joyce Neill eves. 248-3872.
NANAIMO REALTY CO. LTD.
Parksville Branch 248-6167

MILL BAY

Beautiful seaview on almost ¾ acre. Brand new home on municipal water. Features include 3 bdrms., 2 baths, 2 fireplaces, sundeck and wall-to-wall carpets. Vendor very anxious to sell, present all offers on $65,900. MLS. GLENN NICHOLLS 388-6231 or GERRY FINNIGAN 383-4739 or 598-7689. Century 21, Island Pacific Realty.

pearson REALTY LTD
BOX 399, PARKSVILLE, B.C.
248-3216 752-6964

PRIVATE SALE

Two new three-bedroom basement homes. Located 1½ miles east of Duncan, fully serviced lots. Excellent police and fire protection. Phone days 748-2555. Roy or Gerry. Or 748-2521 pager 400 or 405.

PARKSVILLE BEAUTY

38 Acres of Parkland June. 3 mi. to town. Less than $1,600 per acre. Colin Munro 386-3585
Victoria Realty Ltd.

PRIVATE SALE

Three recreational lots for sale, Shawnigan Lake, $8,500 each. Low down payment. Days phone 748-2555, Roy or Gerry or 748-2521, pager 400 or 405.

2580 SQ. FT., 1-YEAR-OLD 3-5 bedroom on nearly 1 acre, many extras, privacy assured. Quiet and treed in Mill Bay, Cherry Point area. Leaving B.C. Asking $64,500. 743-5102.

1-2 ACRES. SELECTIVELY cleared, on Cameron-Taggart Road, picturesque area of Mill Bay. Private sale. Full price $19,500, $7,000 down. Phone 743-9466 or 743-5419.

QUALICUM BEACH

Over 4 acres of treed waterfront, secluded 200' of sandy beach and island highway. Located 2 miles north, must sell. 388-9626, 386-7086.

5.3 ACRE 2 BEDROOM HOME, newly decorated out-building, 3 miles from Mill Bay, ½ mile to highway, close to school, mostly cleared, $34,500. 592-7334

NANAIMO
3 bedroom home near city. Full basement a-o heat, large lot. Full price $29,500, terms. Call 684-1783.

285 UP-ISLAND PROPERTIES

FOR SALE IN THE COMOX AREA

On a large lot with a magnificent view of the Georgia Straits, we have a good 3-bedroom home, small in law cottage and a combined garage workshop. This is nearly waterfront with access to a walk on beach in a much sought after location. A tremendous buy at $44,900.00. For appointment to view contact:

ANNE WOYTOWICH Res.: 339-4597
NANAIMO REALTY
(COURTENAY) LTD. 334-3124
TENAY) LTD.: 334-3124

1.4 ACRE LOT. ½ ACRE LOT, Cobble Hill, suitable for mobile homes. 743-9378. W. Boyles.

290 FARMS FOR SALE AND WANTED

COBBLE HILL FARM

20 Acres, majority cleared and all fenced and cross fenced. Lovely 3 bedroom home with paved circular drive, first class barn, small chicken house heavy duty shop (designed for gravel or logging truck servicing). 3 wells, plus rental trailer on property. Must be seen. Full price $162,000. For appointment to view call MICHAEL EVANS at 746-5171 or evenings at 748-9629.
H. W. DICKIE LIMITED
70 GOVERNMENT STREET
DUNCAN, B.C.
"We Sell the Island"

FARM

Camp 3 ranch, Comox Valley, 137-acre farm, 1,800 sq. ft. home, 2 barns, machine shed and other outbuildings, machinery included. 65 acres under cultivation. Remainder 2nd growth, and rough pasture. Good value at $175,000. MLS. For more information and brochure call Gary Sutherland at 746-5171 or evenings at 748-9810.
H. W. DICKIE LIMITED
70 GOVERNMENT STREET
DUNCAN, B.C.
"WE SELL THE ISLAND"

IDEAL HORSE FARM

Fenced and cross fenced 20 acres in 5 acre blocks of cleared grazing land. Large barn with stalls and hay loft for 13 horses and some cattle. Good older 3 bdrm. home in North Saanich. MRS. McKEAGE or WILF DAVIES 388-6231, 479-3868, 656-5002. CENTURY 21, Island Pacific Realty.

EAGLE REALTY LTD.
Box 1060 Parksville, B.C.
Telephone 248-6191

295 GULF ISLAND PROPERTIES

SALT SPRING Lands Ltd.

PENDER ISLAND

WATERFRONT FARM
24 acs., 7 acs. pasture, fenced, orchard, garden, 660' waterfront with small cove and pebble beach. 3-bedroom older home. Stone fireplace. $139,000.
ACREAGES
10 ac. level arable $32,500. $10,000 dn.

4½ ac. Very private, superb view. $16,500. One-third dn.

1 ac. treed, level, $7,900.
COLLECT MANFRED BURANDT
Pender Island 629-3271

SALT SPRING LANDS LTD.,
Box 69, GANGES, B.C. 537-5515

BEAUTIFUL SALT SPRING ISLAND

Over 80 ft. of Waterfront on St. Mary's Lake. Sheltered and some seclusion. Over 1300 sq. ft. of lovely living space on 1 acre, consisting of: 18½x24 living room — 11x12 dining room—electric kitchen with 17 cabinets and dble S.S. sink—2 large bedrooms. Master bedroom 12½-15½ with 7x12 powder room—2nd bedroom 11½x12—laundry room with washer and dryer space. vanity bathroom—electric hot water tank and electric heating—All this plus circular driveway to large carport for $75,000.00. To view call:
595-5171 DIRK OKKER 478-4501
(24 hrs.)
Canada Trust

PENDER ISLAND

1 acre Waterfront — 180-degree panoramic view. Beautifully treed and serviced lot. Contemporary new home. Ample storage, spacious deck, full basement. For quick sale, priced at $68,000.
3-acre waterfront view. Parklike land on Browning Harbour. Gently sloping driveway to fine homesite. Hydro, telephone at road. Attractively priced at $35,000.
10-acre view land. Quiet residential area overlooking Browning Harbour. Southern exposure, well treed, piped water, hydro at driveway. Cleared homesite. Good value at $45,000.
For information on these and other desirable property, contact Teddie Kent at 112-629-3597, Pender or Shawnigan Realty Ltd., Shawnigan Lake, 743-5311.

SALT SPRING ISLAND

Buy now before the spring price rise.
—1300 sq. ft. 3-bdrm home with a sea view. Needs some finishing touches. $54,000.
—New home with 3 bdrms, rec room and lovely sea view. A bargain at $65,000.
—7 Acres on the water. The best buy on the Island at $39,800.
—10 acres with a magnificent lake view. $43,500 with 8½% financing.
—¾ acres with lake and ocean views. $16,500.
—½ acre of waterfront on Fulford Harbour. $22,500.
To view please call:
RON McQUIGGAN
386-2911 537-9220
Homefinders Wall and Redekop

MUDGE ISLAND

½-acre waterfront — heavily treed, $12,900, only 100 feet from the dock!

Large interior treed land, only $720 down, $66 per month at 9½% Full price $7,200.

For information phone Glen Galloway, personally at Nanaimo Realty Co. Ltd., Box 518, Nanaimo, B.C. at 754-2311 or eves. 758-5537 collect.

SEA CAPTAIN

Has instructed me to sell his Gulf Island acreage consisting of 7.5 acres overlooking the blue waters of Sansum Narrows to the south and Ganges Harbour to the south east. It is subdividable, with easy building sites, served by power, water and black top roads. This very private property is one mile from Vesuvius Bay ferry and is in a class by itself at $65,900. Please call J. J. WILLIAMS at 386-2955 or 479-1163 for further details.
MAYFAIR REALTY

SALT SPRING ISLAND
VACATION RETREAT—2.22 choice secluded acres close to Ganges. Good garden soil. Attractively treed. $25,000.
APPRECIATE—A good selection of attractive building lots with views and some services. From $12,700 up.
537-5568 A. FOERSTER 537-5156
537-5568 D. NEISON 537-5161
PEMBERTON HOLMES LTD.
Box 929, Ganges, B.C.

BEDWELL HARBOUR

15 Beautiful parklike acres 600 ft. waterfront $84,500. Colin Munro, 386-3585. Victoria Realty Ltd.

WHOLE ISLAND FOR SALE
Approximately 14 miles North East Campbell River, 3½ acres, 650' waterfront, fresh water available. Full price $40,000. J. Grey, 743-5516.

½ LOT-GABRIOLA ISLAND
Beautiful tree, near beach. $8,500, terms. Call 684-1783.

TRADE
Through
CLASSIFIED
DIAL 386-2121

294 MAINLAND AND OUT OF PROVINCE PROPERTIES

NIAGARA PENINSULA
Drive on paved road to this magnificent 100 acre cash crop farmland near Orangeville, 70 miles N.W. Toronto, drilled well, natural drain, steel building 40x40, small trailer, no rocks on all cleared property except 6 acres bush consisting of poplar, birch, pine. Owner will take trade. $135,000. CAMILLE DERKSEN 383-4069 or 598-3321.
JACK MEARS
OAK BAY REALTY LTD.

POWELL RIVER
Side-by-side duplex, 1 bedroom each. Full view harbor, a-o heat. Rented. $28,500 full price. Terms. Call 684-1783.

SPELL
IT
OUT

When you
have something
to sell, the easiest
way to find
a buyer is to
spell it out
in print!
You do that
by placing a
low-cost
Classified Ad
in the newspaper,
telling our
readers what
you have to sell.
We'll help you
today!
Give us a call
at 386-2121.

NOTICE

Under and by virtue of a Writ issued under Mechanics' Lien Act in this city directed against United Cabs Ltd., previously known as London Cabs Victoria Ltd. for nonpayment of Repair Bill of $703.14, we have seized and will offer for sale to the highest bidder at our Office 2121 Douglas Street, Victoria, B.C. on Wednesday, January 28th, 1976 up to the hour of 5:00 p.m. all the right, title and interest of:

One 1966 Dodge Coronet, Serial No. WH41EG1287328.

Terms of Sale: on a where is and as is basis, Cash plus 5% Sales Tax. For further particulars apply to the office of the undersigned.

McDUCK SERVICE
January 14th, 1976

NOTICE TO CREDITORS
BERTIE JOSEPH WILLIAM ANDREWS, formerly of 310-950 Rockland Avenue, Victoria, British Columbia, deceased

NOTICE IS HEREBY GIVEN that creditors and others having claims against the estate of the above deceased are hereby required to send them to the undersigned Executor at P.O. Box 580, Victoria, B.C. before the 14th day of February, 1976, after which date the Executor will distribute the said estate among the parties entitled thereto having regard only to the claims of which it then has notice.

THE ROYAL TRUST COMPANY Executor
BY COX, TAYLOR, HOLMES & BARBER
Its Solicitors

B.C. HYDRO AND POWER AUTHORITY
For Sale by Tender
Diesel Generator Sets located at Prince Rupert, B.C.
3 Mirrlees HFS8—799 KW Units
1 Mirrlees KVSS12—2034 KW Unit
1 Cooper Bessemer LSV—12T 1970 KW Unit, all with associated equipment.
To be removed by 30 April, 1976.
For inspection and tender forms contact Lorne Wells (604) 628-3261 or Disposal Department, 3855 Kitchener St., North Burnaby, B.C. V5C 3L8. Phone (604) 291-2211, Local 256.
Tenders due by 12:00 Noon February 12, 1976.

NOTICE TO CREDITORS
In the matter of the Estate of George Matthew Wellburn, deceased.

Creditors and others having claims against the estate of George Matthew Wellburn, deceased, formerly of 1055 San Marino Crescent, in the City of Victoria, in the Province of British Columbia, are required to send full particulars of such claims to Cook, Roberts & Whittaker, Barristers and Solicitors, Fourth Floor, 777 Fort Street, Victoria, British Columbia, on or before the 13th day of February, A.D. 1976, after which date the estate will be distributed, having regard only to claims of which they then have had notice.

AUDREY GERTRUDE WELLBURN
GERALD ELEY WELLBURN
FRANCIS EDWARD WARING
Executors
By Cook, Roberts and Whittaker
Barristers and Solicitors
Fourth Floor, 777 Fort Street
Victoria, B.C.
Solicitors

Deaths and funerals

5 DEATHS and FUNERALS

BRUTON — At the Royal Jubilee Hospital after a lengthy illness, Mrs. Olive Margaret Bruton, aged 58 years. Born in Toronto, Ontario and a resident of Victoria for the past 31 years, late residence Yates Hotel. Predeceased by her husband, Bill Bruton and daughter Karlyn in 1974. She leaves her daughter, Mrs. T. (Gaye) Goldie, Victoria; granddaughter, Sandra; brother, Jack Martin, Keswick, Ontario, and sister Nan Baadsvik, Coquitlam, B.C.
Private arrangements by Sands Mortuary Limited "Memorial Chapel of Chimes." Those so desiring may contribute to the Victoria Cancer Clinic, 1900 Fort St.
SANDS—VICTORIA

DAVIDSON—In Olympia, Washington, on January 14, 1976, Mrs. Eleanor Brentnall Davidson, widow of William Wright Davidson, aged 79 years, born in Victoria, B.C. She leaves her daughters, Mrs. Robert W. (Kathleen) Doherty, 1052 Topaz Ave., Mrs. P. F. (Alleen) Butler, Olympia, Wash., and Mrs. Gloria Metzger, 2937 Quadra St.; 9 grandsons; 3 granddaughters, and 1 great-grandson.
Service will be held in the Sands Mortuary Limited, "Family Chapel of Memories," on Monday, January 19, 1976, at 10:30 a.m. Rev. Dr. Douglas Kendell officiating.
SANDS — VICTORIA

DYKE — On January 14, 1976, Sarah Eleanor (Danny), widow of Frederick Stanley Dyke of 388 Sunset Drive and formerly of Calgary in her 88th year. Dearly loved mother of four sons and their wives: Ian and Joan Shine, Toronto; Sidney and Lee and David and Elsie, West Vancouver; and Christopher and Marjorie, Victoria. 14 grandchildren and six great grandsons. Two sisters: Vera Ings, Toronto and Edith Armstrong, Calgary.
Funeral service Saturday, January 17, at 2 p.m. in St. Mary's Anglican Church, 1701 Elgin Road, Oak Bay. Archdeacon A. E. Hendy officiating. Cremation. In lieu of flowers donations to C.A.R.E. would be appreciated. Arrangements through the Memorial Society of B.C. and FIRST MEMORIAL SERVICES LTD.

McDERMOT — J. Alan B. McDermot, aged 32 years of 771 Revillo Place, on January 13, 1976, after a lengthy illness in the Gorge Road Hospital, a native son of Victoria. He is survived by his loving wife, Wilhelmina, and a daughter, Christina.
Funeral service in McCall Bros. FLORAL CHAPEL, Johnson and Vancouver Sts. on Monday, Jan. 19 at 1:30 p.m.

MITCHELL — At the Memorial Pavilion on January 14, 1976, Sidney Thomas Mitchell aged 96 years of 2216 Central Ave., Oak Bay, born in Swinden, England and resident here since 1917. He leaves a sister, Annie Cope in Gloucester, England and nephews in Eastern Canada. He was Honorary President of the CPR Bowling Club.
PRIVATE funeral service in the FAMILY CHAPEL of McCall Bros. on Monday, Jan. 19 at 10:30 a.m. (No flowers by request.)

NESS-LARS — of Victoria, B.C., peacefully at Glen Warren hospital on January 14, 1976, aged 73 years. Survived by his brother Chris (Victoria) also several nephews and nieces.
Memorial service will be held Friday, January 16 at 11:00 a.m. in the chapel of First Memorial, 4725 Falaise Dr. Rev. R. H. Dobson officiating. Cremation. Arrangement through the Memorial Society of B.C. and First Memorial Services Ltd.

NEWELL — On January 15, 1976 at Sandringham Private Hospital, Mrs. Julia D. Newell in her 91st year, formerly of 1666 Freeman Ave., and formerly of Courtenay and Prince Rupert. Widow of Alfred B. Newell, she leaves six sisters and one brother; numerous nephews and nieces.
Funeral Service in McCall Bros. Chapel, Johnson and Vancouver Sts., on Monday, Jan. 19 at 3:00 p.m. with the Rev. Frank Patterson officiating. (Flowers gratefully declined.)

ROBERTSON — Mabel Elizabeth, in Victoria, B.C., on January 14, 1976. Born in Westmount, P.Q. Predeceased by her husband G. Leslie, survived by her son J. Leslie, and daughter-in-law, Margaret, of Montreal, her daughter, Mrs. W. R. Kinnear, (Roberta) and son-in-law, William, also three grandchildren.
Memorial services will be held on Sunday, January 18, at 2:30 p.m. in St. Andrew's Presbyterian Church, Douglas St. Reverend Dr. Mowatt officiating. No flowers by request, donations may be made to the Charity of Choice. Arrangements by the Memorial Society of B.C. and FIRST MEMORIAL SERVICES LTD.

SHIPLEY — A. J. Peter, in Victoria, B.C., on January 14, 1976. Born in England, age 91 years. Predeceased by a son John 1955. Survived by his loving wife Baryl, a son, Robert, of Vancouver, and three grandchildren.
Private family service, Rev. H. Mortimer officiating. (cremation) Flowers are declined with thanks. Arrangements by the Memorial Society of B.C. and FIRST MEMORIAL SERVICES LTD.

STARK — At the Royal Jubilee Hospital, Victoria, British Columbia, January 10, 1976, Mr. Wesley Everett Stark, formerly Kingsway, Toronto, Ontario, late residence 962 Saturna Place, Victoria since 1969. He leaves his loving wife Alice, a brother Earl, of Bancroft; a sister, Ruth Crichton Anderson of Peterborough, Peter Crichton, of Toronto, Paul Crichton, of Keswick and a niece Suzanne Stark of Bancroft, Ontario. Mr. Stark was president and designer of Stark's Furs Ltd., Toronto. A member of the United Church of Canada, Board of Trade and Bloor Street Business Mens' Club. An Honorary Life member of the Color Photographic Association of Canada, the Humber Valley C.P.A.C. Club and the Etobicoke C.P.A.C. Club, the Photographic Association of South Africa, Photographic Society of Singapore, the Phillipoine Color Film Society and Honorare E.P.I.A.P. World Federation De' L Art Photographique. Member of the Lakehill Bowling Club and the Color Film Study Group of Victoria.
Private family service was held January 13, 1976 in the Turner and Porter Funeral Directors Limited, The Yorke Chapel, Kingsway, Toronto. Rev. Lesley Edmonds officiating. Interment Park Lawn Cemetery, Kingsway, Toronto. Arrangements by Sands Mortuary Limited.
SANDS-VICTORIA

9 IN MEMORIAM

THEY SHALL GROW NOT OLD, AS WE WHO ARE LEFT GROW OLD. AGE SHALL NOT WEARY THEM, NOR THE YEARS CONDEMN. AT THE GOING DOWN OF THE SUN, AND IN THE MORNING, WE WILL REMEMBER THEM.
—WITH GRATITUDE, SANDS.

There is some one who
misses you sadly,
And finds the time long
since you went,

There is some one who thinks
of you always,
And tries to be brave
and content.

Gone is the face we loved
so dear,
Silent the voice we loved
to hear;

'Tis sad, but true,
we wonder why,
The best are always
the first to die.

10 FUNERAL DIRECTORS

Sands
SERVING VANCOUVER ISLAND
WE CARE
Dedicated to service
Sensible Prices
SANDS FUNERAL CHAPELS
VICTORIA 388-5155
SIDNEY 656-2932
COLWOOD 478-3821
DUNCAN 746-5212
LADYSMITH 245-2331
NANAIMO 753-2032
Your seven community Chapels. Independently Family Owned and Controlled, Sands since 1912.

McCall
MONDAY
MITCHELL, Mr. Sidney Thomas
Private
10:30 a.m.—FAMIY CHAPEL
McDERMOT, Mr. J. Alan B.
1:30 p.m.—FLORAL CHAPEL
NEWELL, Mrs. Julia
3:00 p.m.—FLORAL CHAPEL
TO BE ANNOUNCED
WEIR, Mr. David
GARDINER, Mrs. Janet
McCALL BROS.
Floral Funeral Chapels
385-4465

MEMBER BY INVITATION
NSM NATIONAL SELECTED MORTICIANS
SINCE 1902
VICTORIA, 388-5155
SIDNEY, 656-2932
COLWOOD, 478-3821
DUNCAN, 746-5212
LADYSMITH, 245-2331
NANAIMO, 753-2032
Removal And Service Arrangement
Covering Vancouver Island
A Division of Sands

INTERNATIONAL FUNERAL CARE
Specializing in forwarding to or from anywhere
WORLD WIDE FUNERAL INFORMATION SERVICE
call collect
or cable
"Mortuary Victoria"
A Division of Sands

Hayward's Thomson & Irving
Funeral Chapels
1625 Quadra St.
384-2612 — 386-3505
Superior Service Since 1867

CUNNINGHAM FUNERAL CHAPEL
1155 Fort Street
Phone 384-5512 or 384-8626
Offering dignified moderate service for all. Geo. S. Cunningham, owner, manager.

FIRST MEMORIAL SERVICES
Serving the Public and Exclusive Undertakers for the Memorial Society of B.C. 638-5244.

11 MONUMENTALS

STEWART MONUMENTAL Works Ltd.
ESTABLISHED 1896
Memorial of Distinction
Marble fireplace and tabletops
1403 May St. 384-3452

MORTIMER'S MONUMENTS
ESTABLISHED 1877
"The Finest in Craftsmanship"
633 DAVID ST. 383-6421

13 MISCELLANEOUS

IN MEMORIAM DONATIONS
to be used exclusively for
CANCER RESEARCH
should be directed to
CANADIAN CANCER SOCIETY

Off and again, a leaf blown
by the wind
Falls on the broad ocean
and sinks below.

'Tis never lost; where'er it
fate may blow,

The imprint of its settling's
left behind.

And so with every life,
whate'er its kind,

It shapes itself a place,
'tis destined so,

If hence in peace or turmoil
it should go,

Its influence ever lives,
as 'twas designed.

ISLAND AUCTIONS
AUCTION SALE
SUNDAY, JANUARY 18
1 P.M.
AT DUNCAN
FARMERS' PLAZA
FEATURING
1971 Chev., P.S., P.B., new mag. wheels, new paint, 6-cyl. Portable color TV plus other TVs. A complete household of furniture, a large quantity of commercial machinery, a commercial 6-burner gas range, 2 deep cast deep fryers, commercial pop dispenser, plus large quantity of windows, 3 large 12x12x20 timbers and much more.
TERMS: Cash or approved cheque only.
All goods must be removed by 5 P.M. Monday following sale. All goods will be sold where is as is (No Exceptions). Pick up and deliveries available.
WE BUY FOR CASH
OR SELL BY AUCTION
FREE APPRAISALS
PHONE 748-0306
748-0060 or 724-4742

Housewife Worth $4,705 in U.S.

NEW YORK (CP) — A U.S. government agency has attempted to put a dollar value on the services performed at home by North American housewives and some critics say it is too low.

The New York Times published a recent survey by researchers for the U.S. Social Security Administration on the economic value of a housewife based on 1972 data and using minimum-wage levels for comparison.

The researchers found that the American housewife's average economic value was $4,705 a year.

Carole De Saram, president of the New York chapter of the National Organization of Women (NOW), said she put more value on figures insurance companies use when they have to determine the housewife's worth to her family if she dies or is killed.

"Some of the estimates run as high as $15,000 a year," said Mrs. De Saram.

The social security researchers found the economic value of a housewife, and its relation to the wage of her counterpart in the labor force, changes as she grows older.

A woman in the home is worth $6,061 between the ages of 20 and 24 while her counterpart is earning an average of only $5,884.

The housewife's peak value of $6,417 is reached between the ages of 25 and 29, the study found. But the average earnings of a woman at the same age range employed outside earns $7,495.

After 54, the full-time housewife's economic value declines sharply, as her house work apparently decreases.

INQUESTS ADJOURN

Inquests into the deaths of two Victoria area women, the first two traffic fatalities in 1976, have been adjourned until later this month.

Coroner Edmond St. Jorre Thursday adjourned until Jan. 27 the inquest into the death of Elizabeth Ann Hughes, 37, a deaf mute, who was killed Jan. 9 when she was struck by a car as she and her husband walked along Elk Lake Drive.

A juvenile has been charged with hit-and-run.

The inquest into the Jan. 10 death of Alvia Maureen Munro, 19, of 11-1465 Fort, was adjourned Wednesday until Jan. 28.

Miss Munro died after the car in which she was a passenger went out of control and smashed into a pole on the Trans-Canada Highway near Goldstream.

Habitat Arsenal

VANCOUVER (CP) — City police equipment for handling the United Nations Habitat conference include two .223-calibre rifles, four 12-gauge shotguns, two tear gas guns and two rifles.

The proposed budget of $338,000 for city police costs for the conference on human settlement was released Thursday at a meeting of the Vancouver Police Boards.

Most of the budget will be spent on wages but weapons, radios and pagers are included in the figure.

The budget says that "if massive demonstrations occur or if terrorism were to occur or riots to develop the costs would rapidly increase."

The conference, from May 31 to June 11, is expected to draw 6,000 UN delegates, staff, reporters and business representatives from 150 countries.

$1.20 won't BUY a Boat

but it can SELL one!

Boats of every description are WANTED these days! Get cash needed for priority items by selling your idle boat right now. Aweigh anchor! Write yourself a trim Classified ad. That's the way to sell a boat!

$1.20 FOR TEN WORDS
One insertion in BOTH
Victoria's daily newspapers!

PHONE 386-2121
Monday through Saturday 8 a.m. to 6 p.m.
Classified Advertising Dept.

Victoria's Two Daily Newspapers
THE DAILY COLONIST
and VICTORIA TIMES

What's New Is In Seattle —Just Look, Don't Touch

AROUND OUR SHORES
pat dufour

If you're a fair weather sailor, not disposed to mix rain water with your 'saltchuk' excursions, you can still get your boating kicks this weekend.

Today is the start of the annual Seattle boat show, which runs from now until Jan. 25 from noon to 10 p.m. at the Seattle Centre Coliseum.

It's usually a good show and makes a fine excuse for a mid-January weekend in Seattle.

There's just one drawback: It's that feeling of frustration you get after you see the boat of your dreams and the realization sets in that, because of our high duties, she's going to cost much more than the going price by the time you get her home to Canada.

Even when an American-designed boat is built here you can bet your sea boots she'll cost you a few thousands more. Whether it's better Yankee know-how or our higher labor costs that's responsible, it's still hard to take when you're out shopping for the best boat dollar value.

★ ★ ★

Several of Royal Victoria Yacht Club's Laser sailors were on Lake Washington last weekend to take part in the Laser Association's district VI championships.

The competition was strong and the winds just as much so; 45 boats competing for top honors in winds that gusted as high as 30 knots.

Two or our local sailors ended up in the winners' circle, Tony Rose placing second and Bob Britten, fifth. The winner was Corinthian Yacht Club's Carl Buchan of the well-known Buchan family that always seems to be up there in Swiftsure competition.

★ ★ ★

RVYC's Laser fleet will be out in full force at Cadboro Bay on Saturday for another afternoon of series racing, beginning at 1:30 p.m.

George Lewis' Sea Fever won RVYC's round-the-buoys race for Cal 20s last weekend. She edged out Ed Life's Semiramis, John Deboucher's Galenaia, Tony Marshall's Sunbeam, Conrad Hoskins' Celsib, Harry Marshall's Tongariro and Frank Cushing's Por Gusto.

RVYC kept boats will be joined by Turkey Head Sailing Association sailors for another long-distance race on Sunday, due to start at 10 a.m.

The THSA held two races last Sunday in conditions that would daunt all but the most-committed.

Rod Andrews' Encounter won the first race, being followed by John Booth's Umpka, Bob Callow's Minstrel, Jack Foster's Sly Fox, Glen Higgins' Freeway, Hugh Porter's Errigal, Gerry Porter's Sunshine, Jack Gilbert's Kolita, Bob Dean's Libre and Walter Root's Morning Calm.

Encounter placed ninth in the second sailout but this no doubt will be adjusted later because Rod has asked for an allowance for the time he took out to help Roland Bremer's eight-metre Reality when she hung herself up on rocks near Flower Island.

So far the second race placers, however, are Sly Fox, Errigal, Gerry Howell-Jones' Sian, Sven Donaldson's Tatoosh, Umpka, Kolita, Ian Grant's Morar, George Cesarec's Caleb, Encounter and Sunshine

★ ★ ★

Andy McBride, who can be reached at 598-1866, has been appointed officer-in-charge for the THSA's C series which began Sunday. Sven Donaldson, 598-6538, takes on the position for the D series.

★ ★ ★

The Saanich Peninsula Sailing Association plans another afternoon of dinghy racing on Sunday, starting at 1:30 p.m. near the Van-Isle gas float.

★ ★ ★

The Esquimalt Squadron, Canadian Forces Sailing Association, will have an interesting film session Thursday at 8 p.m. in their Munro Head clubhouse. It's based on a trip around Japan by the Sailerette Green Teal in 1970, after being shipped there aboard one of Her Majesty's Canadian ships for the unusual junket. The showing is open to other clubs in the area and should provide an entertaining evening.

★ ★ ★

The Victoria Canoe Club will meet at the Trans Canada parking lot 150 a.m. Sunday for a trip around Portage Inlet. They, too, are extending an invitation to any interested boaters to join them.

BOWLER OF WEEK

Making sixth appearance in Times Bowler-of-the-Week winners' circle is Marg Vickery, who topped women's five pin division during 13th week of current contest with 233-337-261—831 series rolled in Goldstars League at Town and Country Lanes.

STAUBACH'S FUNCTION TO EXECUTE GAME PLAN

MIAMI (AP) — "Here we go again," Roger Staubach sighed — and a controversy that has dogged him every day of his pro football life was rekindled.

Virtually every time Staubach has thrown the football for Dallas Cowboys, he has done it at the direction of coach Tom Landry. Unlike most coaches, who tend to allow their quarterback to call their own signals, Landry shuttles his plays in, one at a time, with alternating running backs acting as messengers.

That system of long-distance calls hasn't sat too well with Staubach. Like anyone inside pro football or out of it, he has his pride. It's been dented a bit by Landry's sideline system.

Occasionally, he's permitted to allow his feelings to surface. They did once again this week as the Cowboys continued their preparations for the Super Bowl on Sunday against the defending champions, Pittsburgh Steelers.

"I would rather call my own plays," Staubach said when the old wound was reopened. "I talked to Landry about it in the off-season. But he feels it (the sideline system) is a trend in football."

Was he convinced that Landry's way of doing things is more successful, or has he simply accepted it as a way of life? "I've accepted it," he said pointedly.

All of the Cowboys' quarterbacks have accepted it, starting with Eddie LeBaron and Don Meredith when the franchise was born in 1960 with Landry at the helm. There were times, in fact, when Landry alternated quarterbacks on every play.

For the first nine games that season, Staubach barked out his own commands. In the 10th one, on Thanksgiving Day, Dallas lost to Miami. "The day after we lost, Landry called me and said: 'Forget about the play calling. I just want you to worry about studying and executing.'"

"Calling plays has been controversial at times," Landry said. "But I don't think it's that any more.

Begin Now for 1980 CAHA Head Advises

OTTAWA (CP) — Hockey Canada should select a coach or general manager and begin a program by this summer if it is going to field a national amateur team for the 1980 Winter Olympics, says Gordon Juckes, president of the Canadian Amateur Hockey Association (CAHA).

Juckes said in an interview he has proposed to Hockey Canada that a national team coach or general manager start scouting the best amateurs and start to set up training or summer camps. By 1979 there should be a team for the 1980 Olympics in Lake Placid, N.Y.

Hockey Canada has passed a resolution to return to the Olympics, but its board of directors has not had time yet to make a decision on Juckes's or any other proposals.

The recent Soviet Union-National Hockey League series, the federal government's six-country invitational tournament set for September and the 1977 world championships in Vienna in which Canada will be represented by some of its best professionals are attracting most of the attention but this was no reason to delay forming a national amateur team.

Juckes said he could not estimate how good the amateur team would be. But because Sweden, Finland and the United States would all be without their professionals who are in the NHL and the World Hockey Association, "only Russia and Czechoslovakia might be stronger."

Canada pulled out of Olympic and world amateur championship hockey in 1969 because it was unable to use professionals and the Sovet Union was always a little too strong for our best amateurs.

But after the narrow victory of Team Canada 72, many Canadians realized the strength of the amateur teams. Also many players on that team went on to the professional leagues, including Wayne Stephenson, who got his revenge Sunday in the Flyers' 4-1 win over the Central Red Army team.

"Canadians shouldn't be ashamed if our amateur team doesn't win first place," Juckes said.

A national team coach could begin by scouting current midget-age players who would be eligible for the 1980 team, and also college, junior and senior players. "If we are going to have a Canadian team, it should represent all phases of amateur hockey."

College and junior players who do not go on to professional ranks could be encourage to move to the seniors when they graduate from their own leagues, he said.

Barry Tops Fan Vote

NEW YORK (AP) — Rick Barry, who has led Golden State Warriors to a nine-game lead in the National Basketball Association's Pacific Division, was the top vote-getter in final fan balloting for the 1976 NBA all-star game, it was announced Thursday.

NBA commissioner Lawrence O'Brien said that Barry, the Warriors' captain and leading scorer, received 135,471 votes. A total of 549,231 votes, approximately three times the number cast last year, were received to pick the starting lineups for the 26th annual East-West All-Star contest Feb. 3 in the Spectrum at Philadelphia.

Barry will be one of the West's starting forwards, along with Bob Dandridge of Milwaukee Bucks, who collected 112,093 votes. The other West starter will be centre Kareem Abdul-Jabbar of Los Angeles Lakers, who collected 101,932 votes, and guards Brian Winter of Milwaukee, with 108,863 votes, and Nate Archibald of Kansas City Kings, with 90,772 votes.

Selected to start for the East were Forwards John Havlicek of Boston Celtics, 135,273 votes, and Elvin Hayes of Washington Bullets, 124,035; centre Bob McAdoo of Buffalo Braves, 131,729; and guards Walt Frazier of New York Knicks, 118,303, and Dave Bing of Washington, 75,836.

The nine East Conference coaches now will add seven other players, regardless of position or club affiliation, to complete the East's 12-man squad. The nine West coaches also will pick seven additional West players. Those additions will be announced next week.

Evert Joins Lynn As a Poll-Topper

NEW YORK (AP) — Chris Evert, who last year set money-winning records in tennis with her two-fisted backhand and baseline stance, started off 1976 with a victory and yet another trophy — the Associated Press 1975 female athlete of the Year.

Miss Evert, who won the AP honor in 1974, repeated after winning a record $362,227 in prize money and capturing 14 tournaments, including the U.S. Open, the French and Italian opens and the U.S. clay court championship.

The 21-year-old tennis star ran away with the AP title, announced today, by collecting 246 votes in a nation-wide panel of sports writers and broadcasters.

Sandra Palmer, the leading money winner on the Ladies Professional Golf Association tour, was runner-up with 64 votes. Anne Marie Moser-Proell, who won a record fifth consecutive World Cup in international skiing before retiring, was third with 15 votes.

Billie Jean King, a two-time AP female Athlete of the Year who was Miss Evert's nemesis until she retired from singles competition following her victory at Wimbledon, was fourth with six votes.

Miss Evert joins baseball's Fred Lynn, Boston Red Sox outfielder, as AP's outstanding athletes for 1975. Lynn, who became the first American League Rookie of the Year to win the Most Valuable Player Award, was named the AP Male Athlete of the Year on Tuesday.

Lynn, the graceful outfielder who led Boston Red Sox to within a bloop single of the world championship received 88 votes from a poll of sports writers and broadcasters.

Fran Tarkenton, the scrambling quarterback of Minnesota Vikings, finished second with 55 votes, and heavyweitht champion Muhammad Ali, last year's male athlete of the year, was third, collecting 42 votes.

Home Lumber Hosts Critters

Victoria Home Lumber, a senior "A" team in the Victoria Women's Basketball League, has set up two exhibition games this weekend against Critters, a Vancouver squad composed entirely of University of British Columbia graduates.

Game times are 8:30 tonight at Central Junior High School and 3:30 p.m. Saturday at Mt. Douglas High School.

PRO BASKETBALL

NBA
Atlanta 98, Cleveland 91.
Buffalo 126, Phoenix 119.
ABA
San Antonio 129, Virginia 93.
Kentucky 123, St. Louis 115.

MAKE 'MAD DOG' JUST PLAIN BOB

TORONTO (CP) — Nicknames of sports figures such as Mad Dog, Tiger and Hammer should not be used in the media, says a brief being prepared for Ontario's royal commission on violence in the communications industry.

The brief, from a subcommittee of the Toronto board of education, says hockey players Mad Dog Bob Kelly, Tiger Dave Williams and Hammer Dave Schultz should be known as just plain Bob, Dave and Dave.

The brief, to be presented later this year if it receives board approval, also suggests that television screens be blacked out during hockey fights.

The royal commission, headed by former cabinet minister Judy LaMarsh, is touring Ontario to get public opinion on violence in the media.

Veterans' Draft Rule Queried

WASHINGTON (AP) — The National Football League Players' Association favors expansion to Tampa and Seattle but believes that some aspects of the league's veteran draft could be illegal, the union's executive director said Thursday.

Ed Garvey declined to address himself to the specifics of the lawsuit filed Tuesday by the owners of the two new teams, Tampa Bay and Seattle, against the association. He said the union has not received a copy of it yet.

In the suit, Herman Sarkowsky of Seattle and Hugh Culverhouse of Tampa charged the players' association and its executive director, Garvey, as well as the player representative of all 26 existing teams with "willful interference" in the rights of the new clubs.

The two club officials said they had filed the suit as a result of the recent Minneapolis decision on the NFL's 'Rozelle Rule' and because of the players' association opposition to assigning veterans.

On Dec. 30, the day of the Minneapolis decision, Garvey told newsmen, in answer to a question, the union would fight any attempt to include veterans in a draft to stock the expansion clubs.

Garvey said Thursday the union "has made no firm decision with respect to the issue of getting veteran players on the two rosters . . . Clearly, we favor expansion to Seattle and Tampa."

He said, however, that he stands behind previous comments that the league's planned veteran allocation "is in all probability, a violation of the Sherman Anti-trust Act."

Win a 14-day Suncapade for two to Sunny Mexico

Eaton's, Pacific Western Airlines, Suntours and the Mexican National Tourist Council are promoting a Sunflight for two to Mazatlan

Enjoy a dream trip for two to sunny Mexico, and take along 300.00 spending money that Eaton's will present to the lucky winner. All you have to do is follow these simple rules and it could be YOU soaking up the sun on the beautiful beaches of Mazatlan: Fill out a contest form available at all Eaton cash desks. Drop the completed contest form in the entry barrel on the floor of fashion. No purchase is necessary; contest is open to anyone 19 years of age and over; except employees of Eaton's, Pacific Western or Sunflight and immediate families. No prize substitution. Contest continues until Jan. 31st, 1976

Sunflight

Canada's Number One Holiday Maker

Sunflight includes return transport by private jet charter Pacific Western Airlines. In-flight meals and bar service. Transportation between airport and resort accommodation including baggage handling. Welcome party. Sunflight representative service. Sunflight wallet and distinctive beach bag

PACIFIC WESTERN AIRLINES

Fly in the comfort of Pacific Western Airlines to your sunspot in Mazatlan. Flight departs from Victoria via Vancouver, returns via Pacific Western Airlines to Victoria.

EATON'S

presents the lucky winner with 300.00 spending money to make your trip even more enjoyable.

Coming Tuesday, Jan. 20th to Friday, Jan. 23rd . . . a strolling Mariachi band will bring the exciting music of Mexico to Eaton's.

EATON'S downtown

Store Hours Daily: 9:30 a.m. to 5:30 p.m.
Thurs. and Fri. Shop 'til 9:00 p.m.

BARRY KENNARD
Helps You Unwind
3-6 pm C-FAX 1070

Victoria Times

92nd YEAR, No. 183 ★★★ VICTORIA, B.C., FRIDAY, JAN. 16, 1976 ★★★ 15 CENTS DAILY, 30 CENTS SATURDAY

LARGE SELECTION
Ford
PICKUPS AND VANS
peter pollen ford

—John McKay photos

Premier Bill Bennett explains his position to mob of jobless who stormed cabinet room

Cabinet Meeting Mob Scene

By LINDA HUGHES
Times Staff

An angry mob of unemployed stormed into the usually well-guarded provincial cabinet room Thursday and demanded the stunned Social Credit ministers find them jobs.

They filled the room and sat down at the huge cabinet table, shouting that Human Resources Minister Bill Vander Zalm should either find them jobs or apologize for his recent "give them shovels" remark.

Premier Bennett tried to pacify the demonstrators by inviting their spokesmen to talk privately in his office but most of the crowd of nearly 75 called it a "cop-out" and refused to leave.

The potentially-explosive situation slowly eased when Bennett left with a handful of people but the remainder settled in the room for nearly three-quarters of an hour while the uneasy ministers waited out the sit-in, watched closely by a couple of undercover RCMP officers.

It was the climax of a long chaotic day just 3 weeks after the Socred government took power.

It began in the morning with a crowd of 75 demonstrating against Autoplan premium increases and demanding to see ICBC chief Pat McGeer. (See page 17.)

Two hours later a more feisty mob of 175 unemployed, some with shovels, arrived on the rain-drenched Legislative Buildings driveway in response to Vander Zalm's remark that people on welfare should "pick up their shovels" because his first priority was to get employables off the welfare rolls.

"We've got our shovels, where's my job?" read the placards. "Give me a job or apologize."

Bruce Eriksen of the Vancouver Downtown Eastside Residents' Association, who organized the rally, said he had nothing to do with the few demonstrators who carried swastika signs and called Vander Zalm a "dirty fascist."

But it seemed the entire crowd joined in booing and shouting "Sieg Heil" when the minister emerged to listen to Eriksen's prepared statement.

The crowd, mainly young people with a share of older and middle-aged protesters, were not satisfied with Vander Zalm's short statement and refusal to apologize, and barged into the buildings, heading for his office.

Vander Zalm had returned to the cabinet meeting in the West Wing but they gathered outside his office anyway stamping their feet and shouting over and over: "We want jobs. We want shovels. We want Vander Zalm"

One loud ringleader shouted that the group would be back in two or three months "10,000 strong."

"There's no way we can deal with these people, they are resurrecting the rape of this province. You had fascists in this province for 20

See CHAOTIC Page 2

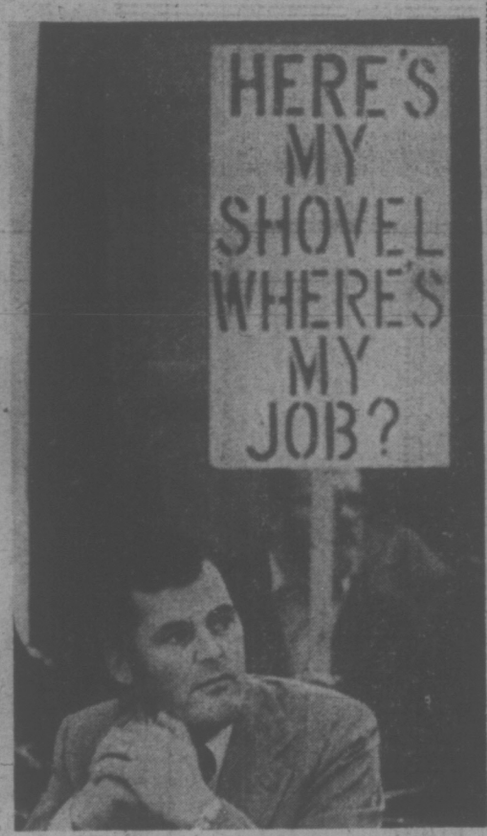

Vander Zalm beneath protest sign

★

AFTER SNAP, CRACKLE . . . HERE COMES POP

W. A. C. Bennett returned to the B.C. legislature today for the first time in three years and had an official visit with his son.

"I wanted to pay my respects to the new premier, to see the Speaker and some of the other ministers, and of course to visit my old friends in the press gallery," Bennett told reporters in the gallery where he is an honorary member.

It was the first time the former premier has returned to the legislature since he resigned his Okanagan seat and his leadership of the Social Credit party.

"I was waiting for better days to come and I knew they would," said the old chief.

Bennett Senior managed to get two minutes of the new premier's time and said he simply shook hands and declined to offer any advice to son Bill.

U.S.-Aided Angolans Routed

Times News Services

The Soviet Union is reported landing more arms in Angola amid indications that Soviet-backed troops are winning against forces supported by the United States there.

As fleeing troops from the National Front for the Liberation of Angola (FNLA) sought refuge in Zaire, that nation accused Cuban troops of bombarding a town in the Zaire province of Shaba, formerly Katanga.

In Kinshasa, the official Zaire news agency, Azap, said: "This is a cause of war." However, Reuter news agency reported the Zaire announcement added: "Zaire's final decision is not yet known."

The rout of FNLA troops by Cuban forces aiding the Soviet backed Popular Movement for the Liberation of Angola (MPLA), compounds the military and diplomatic confusion of Angola's civil war.

It also compounds the American dilemma in what the U.S. sees as a proxy test of wills with the Soviet Union. Holden Roberto, leader of the FNLA, was the U.S. favorite in Angola. His faction received $300,000 in political support through the Central Intelligence Agency in early 1975. U.S. aid was later expanded to include support for a second anti-Communist faction, the National Union for the Total Liberation of Angola (UNITA).

About $35 million in U.S. arms aid is committed to the FNLA and UNITA, although not all of it has been delivered. Most U.S. aid is delivered by the CIA through Zaire.

Meanwhile, the South African government appears to be stalling on its earlier reported decision to withdraw its military presence from Angola.

South Africa has become a key factor in Kissinger's effort to lever the Russians and Cubans out of Angola.

South Africa has also been encouraged by the unexpected show of strength of pro-Western black governments at last weekend's meeting of the Organization of African Unity.

"In resisting Russian imperialism, South African shares a common cause with the majority of the states on the continent," the state-controlled South African radio said. "Whatever may be wrong within our borders, the cause we are championing across them is good."

Developments Thursday included:

—MPLA troops drove FNLA troops out of their remaining bases in the Angola coastal towns of Ambriz and Ambrizete. The town of Sao Salvador, about 40 miles from the Zaire border, has either fallen or is about to fall.

—On the northern front, the anti-Communist lines are crumbling, according to U.S. intelligence reports.

—The MPLA's Luanda Radio reported a Zaire air force plane bombed and strafed the Benguela railway station on Jan. 13, killing six civilians, and on Jan. 14 "enemy aircraft" strafed Teixeria de Sousa.

—Cuban Premier Fidel Castro said in Havana MPLA troops have inflicted "catastrophic casualties" on "enemy forces".

MUSTARD GAS FUMES STRIKE LOS ANGELES

CHATSWORTH, Calif. (UPI) — They were the same gases that killed hundreds of troops in the First World War. Except this time, the clouds of phosgene and chlorine were sweeping over a suburb of Los Angeles.

Before it was over Thursday, the gas clouds from a burning factory had hospitalized 72 persons.

Police helicopters blarred warnings and officers were told to kick in doors if necessary to rouse sleepers. Some 2,000 persons were hurriedly evacuated from a 16-block area.

Witnesses described how firemen, caught by surprise in the first wave of gas, "dropped like flies." An executive from the burning plant "began to retch and went down like a ton of bricks" after taking one breath of the poisonous fumes.

The fumes hospitalized 40 firemen, including three placed under intensive care for lung damage, plus 11 policemen and 21 residents. Thirty-two were still hospitalized today.

The fire-burned a 125-by-150-foot plant shared by Pacific Lithograph Co. and Nord Tech and Lago Calc, makers of printed circuit boards for calculators. Stored there were 14 metal cylinders of chlorine gas, 15 containers of hydrochloric acid and large quantities of a plastic that, when burned, gives off phosgene gas.

Can't Strike —Teamsters

Teamsters' Union members in the propane industry have had their right to strike taken away by Labor Minister Allan Williams, a union spokesman charged today.

"What the labor minister has done is say it's an essential industry and we've effectively lost our right to strike in this case," said Doug McLeod, president of one of the three Teamsters' locals involved in the dispute.

Williams announced Thursday that the union and Transport Labor Relations, bargaining agent for the province's major propane companies, had agreed on the appointment of an industrial inquiry commissioner to settle all outstanding issues in the dispute.

The recommendations of the commissioner will be binding on both sides.

McLeod said Williams had given the parties three choices:

"He told us we could either agree on a binding industrial inquiry commissioner, and he (Williams) would appoint him, or if we couldn't agree on a commissioner, he would choose one himself, or if we didn't agree to that he would extend Bill 146," McLeod said.

"We chose the lesser of three evils in this regard."

The Teamsters were legislated back to work in October by the NDP government's Collective Bargaining Continuation Act. The act expires at midnight Monday and would have left the Teamsters in a legal strike position.

McLeod said the parties have picked a commissioner, but it is uncertain whether the man is free to do the job. He declined to name the choice.

Wages have already been settled at $2.50 an hour in-

See 'WE'VE' Page 2

NEWS BRIEFS

Tel Backs Hikes

PRINCE GEORGE (CP) — Annual increases of between five and seven per cent to subscribers [illegible] necessary to make British Columbia Telephone Co. attractive to investors, company president Basil Beneteau said Thursday. These increases are not likely to happen in the near future but recent increases sought by the company were eroded by inflation by the time they were approved he added.

Man Dies in Fire

SURREY (CP) — A 66-year-old man died in a house fire today after he and his 26-year-old son escaped from the burning house. The older man went back into the house, apparently to fight the fire. No names have been released. Police said a cigarette in some carbage started the fire.

Violence Flaring

OPORTO, Portugal (Reuter) — Bomb and machine-gun attacks erupted again today in the north of Portugal, and an army spokesman said military police were called in to help police patrol streets.

Consulate Bombed

NEW YORK (AP) — A bomb exploded in front of the Polish consulate in mid-Manhattan early today. There were no injuries and little damage.

More NDP Staff Fired by Socreds

The Social Credit administration continue to juggle its senior staff today, tossing out one NDP-appointed deputy and appointing three of its own.

Norman Pearson, deputy minister of lands since May, 1975, was officially fired Wednesday and given three months' severance pay.

He said Environment Minister Jim Neilsen told him he was "no longer required as part of the envisioned structure of the department of environment."

In the newly-organized environment department, which includes the water resources, lands and pollution control branches, former water resources deputy and career civil servant Ben Marr, will become deputy.

Within the lands branch, assistant deputy minister of lands Walter Redel will head the division in place of Pearson.

In the mines department, associate deputy minister of mineral resources James Fyles has been appointed deputy minister.

A geologist with the department for more than 25 years, Dr. Fyles was deputy minister in 1972 and 1973 but was switched to associate deputy under the NDP's reorganization of the department.

The newcomer appointed to deputy minister's rank today is Bill Long, secretary-treasurer of the Municipal Finance Authority of B.C. who takes on the job as deputy municipal affairs minister.

Long, 53, began a career in the municipal field 29 years ago and has held a number of positions, including first permanent secretary-treasurer and executive director of the Capital Region District from 1967 to 1971.

ANTI-NOISE SNIPING

CALGARY (CP) — Calgary police today searched a downtown high-rise apartment building for a sniper after a man was shot at a nearby construction site.

Police left the building after searching without success for about two hours. They said the shot probably was fired by someone annoyed at noise from the site.

Rob Stevens, a construction worker was wounded in the leg.

WORDPLAY

Send your own WORDPLAY, care of this newspaper.

WEATHER

Tonght: Foggy
Saturday: Late Rain

EMPLOYEES DESERT SINKING INFOCAN

OTTAWA (CP) — Information Canada's 11 inquiry centres across the country are closing permanetly today because employees are too busy searching for jobs to answer their telephones.

"Our employees are just disappearing — they have either quit or they are out on job interviews," Information Canada deputy director Eric Miller said Thursday. "We decided to shut down the phones rather than provide a lame duck service to the public."

The inquiry centre workers were among 341 employees who received letters just before Christmas telling them to find other jobs by March 31 because they were "surplus to requirements."

After a turbulent five-year history, the organization was ordered disbanded as part of the government's Dec. 18 austerity measures. Miller and other senior officials were given three months to wind down various programs, help staff find other jobs and clear out of downtown Ottawa headquarters.

INDEX

Classified 386-2121
News 382-3131

	Page
Births	28
Classified	28-39
Comics	23
Deaths	39
Entertainment	21, 22
Family	25-27
Finance	8, 9
Gardening	29
Sports	18, 19, 40

Howls of Protest Over CRTC Plan

Times News Services

VANCOUVER — Residents angered by the possible loss of at least one U.S. television station in their cable service are flocking to sign petitions protesting the move.

After Gary Bannerman, an open-line host on CKNW, mentioned the subject the station was flooded with calls.

"It's got out of hand," station spokesman Bill Quinn said Thursday. "We started printing a few petitions, then about a thousand, then it was 5,000 and we were out of forms and had to get more printed."

There are spaces for 27 names on each petition form.

A similar response came from the office of Burnaby MP John Reynolds who earlier this week placed a mail-in coupon newspaper ad asking readers to send them in if they opposed the move.

By Thursday afternoon, a spokesman at his office said "thousands" of the coupons had already been received.

"It's unbelievable," he said. "The mail is flooding in and the phones haven't stopped ringing."

At the root of the problem is a ruling by the Canadian Radio Television Commission which requires priority be given Canadian Stations on the limited cablevision dial.

The CRTC already has approved one new private television station for the area and, in hearings that open in Vancouver Feb. 2, it will hear further applications from the Canadian Broadcasting Corporation.

Among other applications it will hear is one from the company that operates Vancouver cabelvision for a licence renewal, including in it the company's plan to drop KIRO-TV of Seattle in favor of Vancouver's new private station, Wester Approaches Ltd., which is planning to go into operation in September.

It will also consider an application for a French-language CBC station here.

On Feb. 5, the CRTC will also consider an application in Victoria for a local CBC station in the capital.

Simma Holt, Liberal MP for Vancouver-Kingsway, has sent a letter to the CRTC accusing it of having already decided to endorse the two CBC applications at the expense of the U.S. border stations.

She said the new Victoria station would duplicate existing service and added, "I also feel it is wrong in the predominantly English society to introduce the CBC French network station at these times of economic restraint."

—John McKay photo

Mrs. Tethong with Losel, five; Deyden, one

Housewife Feels 'Embarrassed' By Leger's Award

By AL FORREST
Times Staff

Victoria housewife Judy Tethong was feeling "a little silly, a little embarrassed" today after being named a member of the Order of Canada by Governor-General Jules Leger.

"I know of many peoole who deserve this honor much more than I do," she said.

However, her credentials are good.

For the past 12 years she has been providing food, shelter and education for thousands of Tibetan refugees in India.

She and her husband, T. C. Tethong, are in Victoria for a short time (where he is employed at Lester Pearson College of the Pacific) before they return to India.

Her adventure began in 1963 when at age 22 she was among the first group to go to India with the Canadian University Service Overseas.

She and a Canadian nurse were assigned to northern India to assist Tibetan refugees fleeing a Communist takeover of their country.

"I was trained as a teacher but I found I was spending most of my time attending to their medical needs. There were hundreds of children in an old mud building at the foot of the Himalayan Mountains.

"At the beginning there were no beds, no clothing, not enough food, not enough medicine."

Gradually, food and clothing arrived from various relief agencies.

In 1967 she became engaged to Tethong, a Tibetan relief official and they returned to her home town of Oakville, Ontario, to be married.

Then they were posted to southern India to take advantage of a government offer of jungle land that could become a Tibetan refugee settlement.

"In the north the refugees were employed in road gangs and leading a nomadic existence. In the south they could settle and make a new life. It was a great opportunity."

Her husband was named by the Dalai Lama, the ousted leader of Tibet, to be superintendent of the resettlement project. Mrs. Tethong went to work to organize a hopsital.

'Many Deserve This Honor More'

There were 500 in the settlement when it was carved out of the jungle and the refugee population had risen to 7,000 when the couple left to return to Canada in August, 1975.

In Victoria, her husband is taking courses at University of Victoria and teaching part time at Lester Pearson College. He is expert in the fields of geography, German and the history of the Far East.

Mrs. Tethong hopes to improve her knowledge of Canadian teaching methods while in B.C. so she will be able to educate her own children when the family returns to India.

She has a son, 5, and a daughter, 16 months, with a third child due in one month.

She is also concerned about her other "children" back in India.

"I looked after thousands on a superficial basis, hundreds on a personal basis and adopted seven Tibet children in every sense except the legal one."

Of the seven, six are grown up and either at university or established in business.

"The youngest was only 10 and it was heartbreaking to have to leave him behind but we felt it would be too much of an adjustment for him to come to Canada. He is in a private school in India and doing very well."

Being in Victoria is pleasant but Mrs. Tethong says she is finding it difficult to adjust to being a Canadian housewife.

While life was more difficult in many ways in India, there was always somebody else to do the cooking and to tidy up.

"I have more kitchen work and I don't have the challenges that were in India. It is a rather strange feeling."

Being named a member of the Order of Canada, she is entitled to use the initials C.M. after her name if she wishes. The award is given for outstanding community service.

While she felt the award was "very nice" she repeated that she felt many other Canadians deserved it more than she did.

Long Lines To End

A new system of pre-registration is expected to trim the usual long line-ups at University of Victoria this year.

For the first time students will be able to register from the first week in July until mid-August.

Students who miss the pre-registration may sign up in the fall through the usual line-up procedure at the old gym.

Special assistant to the president Dr. Betty Kennedy says there should no be line-ups.

"I hope as many students as possible will avail themselves of the opportunity to register in the summer time," she said, and "we'll make every effort to make sure that people arriving later in the summer will have as much chance for selection of courses as those students registering early in the summer."

At the end of this month a transcript of courses will be sent to UVic students and they will be asked to visit the university for advise on course selection for summer registration, she said.

Timetables will be available in June and may be mailed to students or available at summer registration, depending on budget and mailing costs, said Kennedy.

At other universities operating on the same pre-registration system, some 50 per cent of students made use of the early schedule the first year and the percentage climbed to 80 per cent and remained steady.

Former one-time registration schedule had students waiting from as early as 4 a.m. to sign up at 8:30 a.m.

Tory Adviser Visits

Former west coast Imperial Oil executive Ron Ritchie visited Victoria Wednesday in the role of Progressive Conservative policy adviser and publisher of a new magazine, The Canadian Conservative.

Ritchie, a former assistant to Conservative leader Robert Stanfield, addressed local delegates and alternative delegates to the forthcoming federal Conservative leadership convention in February.

His message is that a Conservative policy must be recognizable and address itself to such matters as the role of government in social programs and in big business, the French Canada connection and encouragement of more free enterprise.

Ritchie believes convention delegates must be able to question leadership candidates perceptively and have a policy guide to help them judge the most effective person.

His assistant Rick Logan said Ritchie endorses no particular man at present.

The Canadian Conservative is funded by business people and friends of the party and may continue publishing after the convention, depending upon who is chosen leader.

Ritchie, a director of the Canadian Institute of International Affairs, a founding member of the Club of Rome and involved with many bodies concerned with national and international policy, began his series of visits to local delegates in St. John's, Newfoundland and from here will go to Edmonton, Calgary, Winnipeg, Halifax and Toronto.

UVic President 'Peach-y'

FARQUHAR
. . . "Harquar"

The man at the helm of University of Victoria operations gets little enough student recognition these days, and a recent survey of students could be an indication why.

Only 52 per cent of students surveyed even know that the UVic president is, of course, Dr. Howard Petch.

Out of 50 students surveyed by the university relations department, 26 could answer the question, one student thought the head guy's name was "Perch" and another guessed his name was "Harquar". (Dr. Hugh Farquhar was president of UVic from 1972-74.)

The UVic president can take heart in one student's answer, however.

Asked the $64 question, one thought Petch was a "Peach."

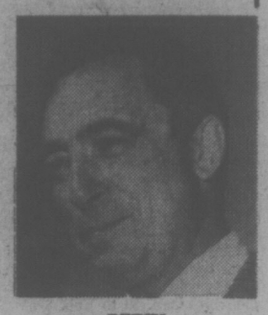

PETCH
. . . 52% knew him

Victoria Times

FRIDAY, JANUARY 16, 1976 17

SECOND SECTION

Coffee, Sympathy Served by McGeer

By LIZ HUGHES
Times Staff

Demonstrators who waited five hours Thursday to tell Pat McGeer their concerns about the insurance rate increases got "coffee and sympathy," but little else, a spokesman said.

McGeer did indicate to the four-person delegation that there is a possibility of an instalment payment program being established, but did not go into detail.

Howard Fairbairn, one of the delegation, said McGeer indicated that cabinet would make the new premium payments as easy as possible, but that the rate hikes would still be "very substantial."

The four waited from 10:30 a.m. until 3:30 p.m. for a 15-minute meeting with McGeer, the minister in charge of the Insurance Corp. of B.C., in his office.

Earlier in the day a crowd of about 75 stood chanting outside the cabinet door for McGeer to come out, but the minister did not appear. He agreed to meet later with a small delegation.

"It's too bad we had to sit from 10:30 to 3:30 for a little sympathy," said Sharon MacBain, of the Victoria Community Action Group, one of the demonstration organizers.

"The only thing we really accomplished is that the people who are being really hurt and abused had a chance to get rid of some of their venom," MacBain said.

McGeer told the delegation that the clean-up of the "financial mess" in ICBC was going to be made at the expense of the people of B.C. and that he was very sorry, MacBain said.

"It's pretty easy for a man making $48,000 a year to say he's sorry."

McGeer said there will be more "shocks and surprises" in the coming months about the financial state of other government concerns, MacBain said, but the minister told them he was not free to discuss the situation now.

MacBain said she asked the minister why private insurance companies were not coming back into the province now, and he told us that none of them had offered.

ASK THE TIMES

Q. I've been told there's a whale which has a tusk. Can you tell me anything about it? G.M.

A. You're thinking of the Narwhal which is found in the Arctic. The male — and only the male — has a spiral ivory tusk about eight feet long jutting from the left side of its head. Its maximum length is about 18 feet and weighs two tons.

Q. I have heard that the United States post office has a philatelic subscription service for stamp collectors as does the Canadian post office. Could you please give me the address where I can get some more information about the U.S. subscription service?—M.C.

A. Try the Postmaster-General, 1200 Pennsylvania Ave., 20260 Washington, D.C., U.S.A.

PROUD FAMILY of NDP MLA Charles Barber (centre, left) looked on as he was sworn in by Ian Horne, clerk of the legislature. Barber, 26, is the youngest member elected in the history of the Victoria riding and the first CCF-NDP candidate to take the seat in 42 years. From left to right are sister Margaret, mother Dorothy, father Eric and sister Lynn.

UVic Governor Objects To 35% Summer Pay Hike

University of Victoria has boosted salaries for summer session lecturers in an attempt to get more faculty members to take on the summer lecture workload.

Depending on which comparisons are used, the hikes can be computed to mean a 35 per cent increase, exceeding federal guidelines, or a 9.4 per cent increase.

Although UVic vice-president Dr. Goerge Pedersen said today the increases are "defensible" and when compared to winter rates mean a 9.4 per cent increase, UVic governor John Whitlam has spoke against the increases.

Whitlam said he felt the increases skirted the anti-inflation guidelines and: "It is the duty of this board to comply with the anti-inflation board by cutting back where ever possible."

During the 1975 summer session salaries for faculty were $1,700 for a lecturer or assistant professor, $1,900 for an associate professor and $2,500 for a professor.

For 1976 a lecturer will receive a $2,300 stipend, an assistant professor, $2,400, an associate professor, $2,500 and a professor $2,600.

Pedersen, says proper comparison would be to compare new rates to stipends paid faculty for extra workload during the winter; $2,100 for lecturer, and assistant professor; $2,300 for associate professor and $2,500 for full professor.

Reason for the higher rates, he said, was the diminishing number of full time faculty willing to teach the summer session courses; "They felt it just wasn't worth their time."

Some 60 per cent of faculty teaching last summer, he said, were visitors, rather than UVic faculty.

Pedersen said he is certain wage hikes would be approved by the anti-inflation board because "market place conditions warrant the increase."

LOCAL SHIP MOVEMENTS

MINISTRY OF TRANSPORT

Quadra on Station Papa; Camsell at Estevan Point; Vancouver and Douglas in port; Ready in port for refit; Racer at Sand Heads patrol area; Rider in Gulf Islands patrol area.

NAVY

Mackenzie, Saskatchewan, Yukon, Qu'Appelle and Restigouche, returning to port today.

MARINE SCIENCES

All ships in port.

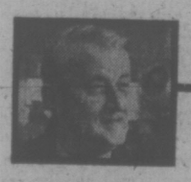

arthur mayse

Barrett . . . Too Good a Man to Lose!

'Oh drunkards in my cellar, boys in my apple tree,
The world grows harsh and strange and new,
And wise men shall govern you . . .
But you shall mourn for me!

THOSE LINES BY ENGlish poet G. K. Chesterton make a less than perfect epitaph for the now-defunct Barrett government. Certainly, its Social Credit successor has yet to demonstrate either its wisdom or its lack of that slippery commodity.

Even so, there have been moments in the weeks since the new government took over when I've come close to wishing we were back in the Barrett apple tree.

It was nice up there. We didn't have to cope with the painful realities that a province or an individual eventually must face when its spending exceeds its income by too wide a margin.

No use to mourn, though! For better or worse, it's over now. We've tumbled out of the apple tree into a harsh new world that threatens to play the very devil with comfortable illusions.

As a matter of fact, the never-never world of Barrettbrand Socialism was darkening even before spooked voters settled the issue at the polls.

Unemployment persisted.

The residential housing situation had stumbled from bad to worse.

The five per cent sales tax was still with us.

In spite of royalty levies that caused the mining and forest industries to show the whites of their eyes and cry blue ruin, the wage-earner was stuck with the same inflated provincial income tax.

We were warned in the later days of the Barrett regime that its grand scheme, government car insurance on a no-fault basis, was in the hole, and that we could expect to be paying higher premiums this year.

This isn't to suggest that we need expect miracles from the change of government.

In spite of Dr. McGeer's horrifying (and luckily retracted) suggestion that we should sell 'em if we can't afford to insure 'em with instant cash, I really don't expect that pay-as-we-go in provincial terms will come to pass.

We can hope for sounder bookkeeping and a sharper eye to government spending from Bill Bennett's revitalized Social Credit. It's possible we'll see a perking up of industry and a brisker flow of investment.

But no miracles: and with this in mind, I find the excess of virtue with which triumphant Socreds have been jumping up and down on the prostrate NDP carcass most unseemly.

Barrett made his mistakes. They were the errors of a Socialist idealist who governed by a set of definitions as outdated as they were unrealistic.

He offered government slanted to a narrow concept of the working man — one that overlooked the blurring of the borderline between "worker" and "capitalist" brought about by a quiet revolution dating from the Second World War era.

As a result, very many British Columbians who work for their daily bread, but have managed to acquire a slice or two of cake as well, felt increasingly threatened by and excluded from the works of the very government they had helped elect.

All governments spend like fools. It's the nature of the beast. I suggest that it was not the Santa Claus spending but a faulty assessment of our British Columbia work force that undermined the Barrett edifice.

There's a lesson here for any government. If it would establish confidence, it must govern with equal justice for the haves and the have-nots. Otherwise, it courts disaster.

But if Barrett made his mistakes, let it also be remembered that he tackled much that needed doing in this province. He proved himself to be a leader with heart and courage who addressed himself boldly to rough problems in difficult times.

I hope his absence from the legislature will be no more than temporary. As premier his success was limited. But he shone in opposition — and the NDP Opposition will be poorer without him.

TORONTO MARKET TRADING

In addition to Canadian Press stock reports, bond and mutual fund prices, market quotations also are supplied by the following firms or agencies: Investment Dealers' Association of Canada, Richardson Securities, Royal Bank of Canada, Pemberton Securities, A. E. Ames and Co., Annet Mackay Ltd., Bongard Leslie and Co. Ltd., Midland Doherty Ltd., and Vancouver Stock Exchange.

TORONTO CLOSING STOCKS
Distributed by CP
Toronto Stock Exchange—Jan. 16
Complete tabulations of Friday transactions. Quotations in cents unless marked $. z—Odd lot. xd—Ex-dividend. xr—Ex-rights. xw — Ex-warrants. Net change is from previous board-lot closing sale.

Stock	Sales	High	Low	Close	Net Ch'ge
A and B					
A.G.F.M	1100	190	185	185	− 5
Abby Glen	6050	340	335	340	
Abitibi	7177	$10⅛	10	10¼	
Abitibi 7½p	z70	$38	37⅞	38	
Abitibi 10	575	$50¾	50½	50½	
Acklands	600	$14¼	14¼	14¼	
Afton Min	600	$5½	5⅛	5½	+ ¼
Agnico E	1900	355	350	355	−10
Agra Ind	1700	$6¾	6½	6⅝	− ⅛
Albany	9500	26	23½	26	+ 3
Alf East G	6820	$9¼	9	9¼	+ ⅛
Alta Gas A	2154	$11½	11⅜	11½	+ ¼
Alta G C p	z70	56	56	56	
Alta Nat	100	$24½	24½	24½	+ ½
Alcan	27246	$24⅝	23⅞	24⅛	
Algo Cent	1480	13	13	13	+ ⅛
Algoma St	2910	$25¼	25½	25½	
All-Can B	1100	240	230	235	−15
Alliance B	1600	390	360	390	
Alminex	150	$5½	5½	5½	
Almin 4½ p	180	35	35	35	+ 1
Am Bonza	74000	270	265	270	
Am Larder	5500	29	28	28	− 1
Am Eagle	6000	38	36	36	− 1
Am Leduc	5000	7	7	7	+ ½
Andres W	2900	$10⅝	9⅞	10⅜	+ ¼
Ang U Dev	3400	110	101	110	+12
Anthes B p	100	60	60	60	− 5
Aquitaine	1442	$19¼	19	19¼	+ ⅛
Argosy	2680	14	13	14	
Argus C pr	130	$13½	13½	13½	
Asamera	5350	$8⅝	8⅛	8⅝	
Asbestos	1658	$24⅞	24⅛	24⅛	− ⅛
Ashland C	350	$9⅞	9⅛	9⅛	− ¼
Atco A	1590	$13¾	13½	13⅝	− ⅛
Auric Res	5000	29	27	28	− 1
Autolec I	400	55	5	5	
Ato Hard A	100	$12¼	12¼	12¼	+ ¼
BC Sugar A	825	$21¼	21	21	− ¼
BP Can	1200	$11⅞	11¾	11¾	
Ballndery	5000	30	30	30	− 2
Bainstg C	2200	$7⅛	7¼	7¼	
Bank BC	175	520	19¾	20	
Bank Mtl	13317	$16¼	16	16⅛	
Bank N S	8513	541	40⅝	41	+ ⅜
Bankeno	1300	234	230	234	+ 4
B Cdn Nat	400	$13⅞	13⅞	13⅞	+ ⅛
BCdn Nat r	14000	38	35	38	+ 3
Bar E A	750	$32½	32½	32½	− 1
Bathrst p	435	$12½	12½	12½	+1½
Becker B p	4200	$8¼	7⅞	8¼	+ ⅜
Bell Canad	9894	$44⅝	44	44⅝	+ ⅜
Bell A pr	120	544	44	44	
Bell C pr	150	$25⅝	25⅛	25⅝	
Bell D pr	160	$49⅝	49⅝	49⅝	+ ⅜
Bell 2.28	3450	$26⅝	26	26⅝	
Bell Can W	29425	231	222	225	− 8
Beth Cop A	1500	512	12	12	+ ⅛
Big Narna	1500	12	12	12	− ⅛
Black P A	100	400	400	400	−25
Blakwod A	100	56	6	6	
Block Bros	2200	360	355	355	−10
Bomac	275	195	195	195	
Bomac A	250	325	325	325	−25
Bombrdier	715	320	320	320	− 5
Border C	400	190	190	190	
Bovis Cor	7400	100	90	100	+13
Bow Valy	8950	$18⅛	17¼	17¾	+ ⅛
Bow-m pr	145	539	39	39	
Bralor Res	4850	340	230	240	+10
Bramalea	890	$5¼	5¼	5¼	
Brameda	5072	116	115	116	+ 2
Brascan A	9631	$12⅝	12¼	12⅝	+ ⅛
Brenda M	800	470	460	470	+10
Brdg Tnk p	z10	$37½	37½	37½	
Bridger	15450	385	375	385	+10
Bright A	250	$8⅝	8½	8½	+ ¼
Brinco	1420	445	420	430	+10
BC Forest	500	$18¾	18½	18¾	+ ¾
BC Prest p	z10	31	31	31	
BC Pack B	100	$16¾	16¾	16¾	
BC Phone	5940	$11½	11½	11½	
BCPh 6.80	100	$17½	17½	17½	
BCP 7.04 p	100	$17¾	17¾	17¾	
BCP 10.16 p	z100	$26⅛	26	26⅛	
Broul Reef	2400	24	24	24	
Bruck A	z20	$5¼	5¼	5¼	
Bruck B	z40	195	195	195	
Brunswk	7456	400	395	395	
Budd Auto	200	$5⅞	5¾	5¾	+ ⅛
Budd A w	790	220	211	211	
Bulora Cor	5500	44	42	44	− 1
Burns Fds	5313	$11¾	11½	11⅝	+ ⅛
C					
CC Yachts	400	275	275	275	+15
CAE A	100	$9⅛	9⅛	9⅛	
CFCN	302	$6	5⅞	6	+ ¼
Cal Frv	9099	$9¼	9	9	− ⅜
Cad Frv A	z6	$15	15	15	
Cal Pow A	4329	$29½	29¼	29¼	− ¼
Cal P 7½ p	z20	578	78	78	
Cal P 9.80	40	$100¼	100¼	100¼	+ ¼
Cam Mine	8200	33	32	33	+ ½
Camflo	5800	59	8⅝	8¾	− ⅛
Camp RL	200	$19	19	19	
Campbel A	500	475	475	475	
Can Cem L	700	$9⅞	9⅞	9⅞	
C Cem L p	230	$14¼	14¼	14¼	+ ¼
Can Dev p	584	$96¾	96½	96¾	+ ½
C Nor West	9300	$5⅞	5¾	5⅞	
C Pakrs C	975	$20½	20¼	20½	+ ⅛
Can Perm	1165	$17¾	17¼	17¾	+ ¼
CS Pete	13250	310	300	300	+ 8
C Cablesy	500	513	12¾	13	+ ¼
C Cable w	3500	125	115	125	+10
Can Cel	3425	$5½	5¼	5¼	
CC Corfis	2400	44	44	44	+ 2
C Ex Gas	11900	305	295	300	+ 5
CGE	2000	525	25	25	
CG Invest	100	$19⅝	19⅝	19⅝	+ ⅛
C Homestd	2800	$5⅝	5½	5⅝	
C Hydro	3100	$6¼	6⅛	6⅛	− ⅜
CI Bk Cont	6850	$25⅛	25⅛	25⅛	+ ⅜
CIL	1400	$18½	18¼	18½	
CI Powr A	625	$15⅝	15⅛	15⅝	− ¼
C Malart	7000	22	22	22	− 1
C Manoir	1500	420	410	410	−10
C Marconi	3911	460	435	455	+10
C Merrill	500	$5½	5½	5½	− ⅛
C Occdental	550	$11¼	11	11⅛	+ ⅛
CP Inve	8190	$16¾	16¼	16¾	+ ⅜
CP Inve pr	850	$33¼	32¾	33¼	+ ½
CP Ltd	27865	$15¼	14¾	15	+ ⅛
CPL A p	700	$8⅜	8¼	8¼	− ⅛
C Reserve	2200	300	297	300	
CRenol A p	z1	513	13	13	
Cdn Sup O	1700	$43¾	43	43¾	+ ¾
Cdn Tire	428	$46½	46½	46½	+1½
Cdn Tire A	5311	550	49½	49¾	+ ¼
C Utilities	3900	$10⅝	10½	10½	
CU 10¼	200	$26¼	26¼	26¼	− ¼
C Util w	26000	280	265	275	+ 6
Canbra	300	400	400	400	−20
Candel Oil	z8	$13½	13½	13½	
Cancor	3650	$18¾	18½	18¾	+ ¼
Capif Div	500	31	31	31	− 3
Cara	400	55	480	480	−15
Carl OK	10260	284	278	282	− 2
Carl A p	z50	$19⅝	19⅝	19⅝	
Carl B p	400	$24	23½	23½	
Carma A	z50	59	9	9	
Cassiar	225	$6⅞	6¾	6¾	− ¼
Celanese	875	440	435	440	
Celanes 1 p	z50	$9⅝	9⅝	9⅝	
Ctl Fund A	100	$8¼	8¼	8¼	+ ¼
Cent-Pet	1000	93	93	93	− 2
Chieftan D	2453	59	8⅞	9	− ⅛
Chrysler	2515	$12⅛	12	12	
CHUM B	700	$7½	7½	7½	+ ⅛
Claiborne	800	225	220	225	+ 5
Cockfield	100	420	420	420	
Coldstm	3041	80	78	78	− 2
Coles Book	600	$7¾	7¾	7¾	+ ⅛
Cominco	8710	$35¼	34¾	35	
Com Cap	1700	325	325	325	+ 5
C Holiday J	140	275	275	275	
CHins A p	300	$18	18	18	− ¾
Compro	1600	460	450	450	
Coniagas	500	50	50	50	
Conn Chm	2000	425	425	425	+25
Cons Bath A	2579	$28½	28	28½	+ ½
Con Bath p	100	$16	16	16	+ ½
C Bath 68 w	600	$10¼	10¼	10¼	
Con Bldg	4000	231	231	231	+ 1
Con Fardy	5000	280	280	287	+ 7
C Durham	400	57	56	56	− 1
C Morisn	17600	180	170	175	+ 5
C Rambler	1100	150	140	150	+15
C Rexspar	29500	81	72	80	+ 9
C West P	z110	75	75	75	
Con Distrb	4750	440	425	430	− 5
Cons Gas	2700	$13¾	13¼	13¼	
Con Gas D	430	522	21½	21½	− ½
Control F	400	300	300	300	− 5
Cooper C	400	240	240	240	
Cornat Ind	338	425	425	425	+15
Cosela R	11400	320	310	320	− 5
Costain R	500	$8⅝	8½	8½	+ ¼
Craig Bit	1200	400	330	330	+55
Craigmt	3725	495	480	485	−10
Crain R L	5210	$10¼	9¾	10¼	+ ½
Crestbrk	500	315	315	315	
Crwn Life	2011	$55	55	55	+ 2
Crwn Trst	200	$20	19¾	20	+1¼
C Zelrba A	100	$15¼	15¼	15¼	+ ¼
Crow Nest	200	$25¾	25¾	25¾	+ ¼
Crush Intl	4100	$10	9½	9¾	+ ½
Cuvier M	2000	114	110	114	
Cygnus A	z40	$5	5	5	
Cygnus B	122	55	5	5	
Cyprus	315	$9⅛	9	9⅛	+ ⅛
D to G					
Dalmy A	100	$8½	8½	8½	− ¼
Daon Dev	2400	$6⅝	6¼	6¼	− ⅛
Daon A	4625	$6⅛	6¼	6⅛	− ⅛
Decca R	600	420	415	415	− 5
D Eldona	200	35	34	34	− 1
Deltan Ltd	200	485	485	485	−15
Denison	1585	$61¼	61½	61¼	− ¼
Dicknsn	1400	$5	490	5	
Discovery	740	67	67	67	− 2
Doman I	2100	59	8⅛	8⅛	− ⅛
Dome	3800	$34½	33⅞	34½	+ ½
Dome Pete	2025	$37	36½	36½	− ⅜
D' Bridge	780	$27½	27¼	27⅜	− ⅛
D Ctrs A	100	475	475	475	+10
D Explor	500	21	21	21	− 2
Dofasco A	3102	$24½	24¼	24¼	− ⅜
Dofasco p	200	$54	54	54	
Dom Store	4551	$16¾	16¾	16¾	+ ¼
D Textile A	z40	59¼	9¼	9¼	
Domtar	5785	$22¼	22	22¼	
Domtar pr	z17	$10½	10½	10½	
Donlee A	300	440	440	440	+10
Dr Mc C A	100	$12½	12½	12½	+ ¼
Dunde Pal	6100	45	40	41	+ 1
Du Pont	430	$19½	19½	19½	
Dylex L A	2000	58⅛	8	8	− ⅛
E-L Fin	800	55	5	5	
E-L Fin w	z100	79	79	79	
East Mol	1015	195	193	193	− 2
East Sul A	200	166	166	166	+ 3
Ego Mines	11400	55	52	53	− 2
Electro A	4400	55	470	475	+10
Elks Strs	200	56¾	6¼	6¾	+ ⅛
Emco	1120	$7½	7½	7½	
Emco w	100	280	280	280	+ 5
Exquisite	100	215	215	215	+15
Exmincar	500	$5¾	5¾	5¾	
Falcon C	1650	$6½	6¼	6½	
Falcon	985	$34	33	33¾	+ ¾
Prm Mer p	350	$10¼	10	10	− ¼
Fed Ind A	1150	$6¼	6⅛	6⅛	
Fed Pion	100	$20½	20½	20½	+ ½
Fidelity Tr	500	330	330	330	
Fields S	100	$10	10	10	
Foodcrp Lt	1240	250	241	250	+ 9
Foodex S	1050	325	325	325	+ 5
Ford Cnda	2385	582	81	82	+ 2
F Seasons	1000	340	340	340	+ 4
P Sea A pr	1000	$5½	5⅜	5⅜	− ¼
Francana	305	$7⅝	7⅛	7⅛	− ⅛
Fraser A	100	$19½	19½	19½	− ⅛
Frobex	1000	9½	9½	9½	
Frontsuf	500	$6¾	6¾	6¾	
GEH Steel	3200	$5¼	5⅛	5¼	+ ⅛
GSW Cl A	530	$5⅞	5¾	5⅞	+ ⅜
GSW Cl B	640	$5¼	5¼	5¼	+ ¼
Gaz Metr	400	56	5⅞	5⅞	− ¼
Gen Baker	150	$5¼	5¼	5¼	− ¼
G Distrb A	300	$7⅞	7⅞	7⅞	
GMC	643	$62½	62¼	62¼	+ ⅛
Genstar L	6671	$20⅝	20½	20⅝	− ⅛
Gnstar L w	6450	$6⅛	6	6	
Gnt Masct	6750	125	120	124	+ 2
Giant Yk	528	$6⅜	6½	6½	− ⅛
Gibraltar	4800	$6⅛	5⅞	6⅛	+ ⅛
Granduc	300	126	126	126	+ 1
Gt Oil Sds	300	490	485	485	−15
GL Paper	131	$22½	22½	22½	− ⅛
GL Pap w	800	480	480	480	
GN Fin	600	110	110	110	
GNGas A p	z20	$14	14	14	
Gt W Life	300	$50	50	50	− ½
Gt West S	2200	$5½	5¼	5½	+ ⅛
G West wr	500	210	210	210	+20
G Goose A	200	55	5	5	
Greybnd	409	$18¾	18⅝	18¾	+ ⅛
Guar Trst	3640	$6⅞	6½	6⅞	+ ¼
Gulf Can	3336	$29½	29¼	29½	+ ⅜
Gultstrem	6000	16	15	16	
H to L					
Hambro C	1500	170	170	170	
H Group A	20550	$5¼	5	5¼	+ ¼
Hardee	7515	105	104	105	+ 1
Hard Grp A	1500	$5⅛	5⅛	5⅛	
Hard Crp C	600	465	450	465	− 5
Harlequin	800	59	8	9	+ ¼
Harris J S	100	430	430	430	
H Wood	13100	90	84	90	+10
Hawker S	5300	$7¾	7½	7⅝	− ⅛
Hawker pr	z20	$54½	54½	54½	
Hayden D A	1100	$6½	6½	6½	+ ¼
Holinger A	360	$32⅞	30¼	32⅞	+2⅞
Home A	2723	$29¼	28	29¼	+1¼
Home B	3750	$24¾	24	24¾	+ 1
H Bramor	300	220	220	220	+ 5
Hud Bay A	1100	$16¼	16⅛	16¼	+ ¼
H Bay Co	2325	617	16½	17	+ ½
HB Oil Gas	9050	$37	36½	36½	
Huntr Dug	z20	567⅝	67⅝	67⅝	
Hur Eri A	515	$24½	24¼	24¼	− ¼
Hur Eri 7¼	100	520	20	20	− ½
Husky Oil	1000	$25⅜	19¾	25⅛	+ ⅛
Husky A pr	z20	$32⅞	32⅞	32⅞	
Husky E w	1600	56⅛	5¾	6⅛	
Hydra Ex	z60	23	23	23	
IAC	2685	$18⅛	17⅞	18⅛	− ⅛
IAC 5¼ p	4000	52	21	21	+ 3
ITL Ind	100	100	100	100	
IU Intl	11990	$11¾	11⅜	11¾	+ ⅜
IU Intl A	900	$33	32½	32½	+2½
IWC Com	100	152	152	152	− 8
Imasco A	700	$27¾	27½	27½	+ ⅛
Imp Oil A	26431	$24⅝	23¾	24¼	+ ½
Indal	700	$12⅛	12	12	
Indusmin	200	$8	8	8	+ ⅛
Inland Gas	1187	$9¼	8⅞	9¼	− ⅛
Inter-City	2480	425	420	420	−10
Inter C A p	z19	513	13	13	
Inter C B w	4500	210	210	210	
IBM	476	$243	239	241⅛	+1⅛
Int Mogul	200	315	315	315	+10
I Mogul A	15150	$8¼	8¼	8¼	− ⅛
Inco A	25357	529	28⅝	28⅞	+ ⅜
Interpool	1800	$11⅜	11¼	11¼	
Infpr Pipe	5625	$13⅜	13¼	13⅜	− ⅛
Int Pipe w	1500	41	40	40	− 1
Ipsco	1745	$12¼	12	12¼	+ ¼
Inv Group	200	$6⅛	6	6	+ ¼
Inv Grp A	1900	56	5⅝	5⅝	− ⅜
Inv Grp 5 p	400	$13⅜	13⅜	13⅜	
Iron Bay T	100	55	5	5	
Irwin T A	2700	200	180	200	+20
ISO	1100	110	110	110	− 2
Ivaco A	200	59	9	9	
Jannock	2726	$5½	5⅛	5⅜	+ ⅛
Jannock B	568	$10½	10⅛	10½	
Jonlin	2000	7	7	7	
Joliet	5200	15	15	15	+ 1
Jorex Ltd	z100	13	13	13	
Kaiser Re	26730	$11¼	10⅜	11⅛	+ ⅜
Kaiser wt	10525	$8⅜	8	8¼	+ ¼
Kam Kotia	z200	54	54	54	
Kaps Tran	3425	223	217	223	+ 1
Kelly D A	115	495	495	495	
Kelsey H	400	$8¾	8¼	8¼	− ¼
Kerr A A	900	$10¼	10¼	10¼	
Koffler A	11100	395	385	390	− 5
Koffler A p	100	57	7	7	− ⅛
Labatt A p	684	$18	17⅞	17⅞	+ ⅛
Lab Min	725	533	32	33	+2⅛
Lacana	869	270	370	370	− 3
L Shore	300	200	200	200	+10
Lakehead	28300	23	23	23	− ½
Lasitr Km	1000	24	24	24	
Lau Pin	800	$6⅛	6½	6½	− ⅛
Lau P 1.25	200	$14¼	14¼	14¼	
Leigh Inst	2000	225	220	225	
Levy	z64	$12¾	12¾	12¾	
Levy A pr	100	$5½	5½	5½	
Liberian	100	$13½	13½	13½	− ¼
Lob Co A	4020	480	480	480	
Lob Co B	100	480	480	480	+ 5
Lob Ltd Ap	z25	$13½	13½	13½	
Lochiel	3800	110	105	107	− 3
Loeb M	625	315	310	310	+10
Lost River	6600	273	266	270	+ 5
M to O					
MDS Hlth	600	225	220	220	+ 5
MEPC w	300	115	115	115	
MH Cable	202	$7¾	7¾	7¾	+ ⅛
Mclan H A	103	$8½	8½	8½	
MB Ltd	14333	$20¼	19⅞	20¼	
Madeline	2900	185	180	184	
Magnum	100	50	50	50	
Magna Int	880	$12¼	12¼	12¼	+ ¼
Magnetcs	10100	50	47	47	− 3
Maistc Wtl	1000	270	265	270	
Major H D	4400	460	440	460	+40
Man Bar	z20	62	62	62	
M L Gard	z80	$21½	19⅞	19⅞	
M Lf Mills	200	$26⅛	26	26	− ⅛
Maplex M	300	180	180	180	− 5
Marcana	4020	13½	13	13½	+ ½
Mrtme-El A	100	7	7	7	
Maritimes	1125	$15⅜	15⅞	15⅞	+ ⅛
Markel F	800	315	315	315	
Martin	8500	12	11	11	+ ½
Mass Fer	39544	$22¼	21⅞	22⅛	+ ¼
Mas F 2.50	350	526	25¾	26	
Matrix A	315	147⅜	14¾	14¾	− ⅛
Mc Adam	500	36	36	36	
Mc Intyre	6900	$42¼	42	42¼	+ ¼
McLaghlin	928	$9¼	9¼	9¼	+ ¼
Melton R E	100	375	375	375	− 5
Melton A w	200	160	160	160	−30
Mentor	575	140	140	140	− 5
Mercantil	5993	$16⅜	16¼	16¼	− ⅛
Merland E	28300	225	215	225	
Meta Uran	2000	10	10	10	
Midcon	2400	80	75	75	− 5
Midrim	1000	10	10	10	− 2
Minderm	2000	18½	18½	18½	− ½
Minri Res	7300	105	101	105	+ 3
Molson A	1277	$19	18⅜	18⅜	− ½
Molson B	z50	$16	16	16	
Monoco A	100	516	16	16	
Monsanto	6285	$51⅜	51	51¼	+ ⅛
Multi-Mt	18000	44	42	43	
Multi Acc	600	300	300	300	+10
Mymar M	4000	55	55	55	+15
N B Cook	100	125	125	125	+45
NBelmtrix	1700	255	250	250	− 5
NSI Mark	2950	115	100	115	+15
NaChrs I	72305	$5¾	5⅜	5⅜	− ⅛
Nat Pete	6140	28	26	28	+ 1
Nat Trust	1113	$15¾	15⅜	15¾	
New Alth	1000	11	11	11	+ 1
Nj Godvue	100	4½	4½	4½	− ½
N Kelore	2000	17	17	17	− 1
N Que Regl	2300	255	247	255	+10
N Senator	29500	21	20	20½	+ ½
N York Oil	4033	33	32	33	
Newcrox	1200	425	425	425	
Nfld LP A	300	$10⅜	10⅜	10⅜	
Nick Rim	2000	11½	11½	11½	
Noranda A	24565	$31¼	31½	31¾	−1⅛
Norbaska	4000	20½	20½	20½	+ ½
Norcen	20445	$11⅜	11⅛	11¼	− ⅛
Norcen B	122	$20¼	20¼	20¼	
Norcn 150	222	$19½	19½	19½	+ ¼
Norcen w	1150	177	171	171	
NC Oils	6100	$5¼	5⅛	5⅛	
N Canada	2500	33	33	33	− 2
Nor Elect	22095	$29½	29	29⅜	
Ne Bell w	27690	$9¾	9⅜	9⅜	+ ⅛
Northld	9500	10	10	10	− ½
NS Savngs	200	512	12	12	
Nowsco W	3200	$10½	10¼	10¼	− ¼
Nu-Wst A	1425	$13¾	13½	13½	− ½
Nufort Res	18232	29	27	27	
Numac	1800	$11	10¾	10⅞	− ⅛
OSF Ind	1000	375	275	275	− 5
Oakwood P	22950	165	95	104	+7
Oblen	8500	52	49	49	
Ocdentl Pf	500	$16⅜	16⅜	16⅜	+1⅜
Oceanus I	22	60	60	60	
Ocelot Ind	2430	$10⅜	10¼	10¼	− ⅛
Okanagan	550	$6½	6½	6½	
Ontario Tr	600	450	435	450	
Orchan A	825	250	250	250	+ 5
Oshawa A	2400	$5⅝	5½	5½	
Ostsko	1500	14½	14½	14½	− ½
P to S					
Pac Coper	1500	57	57	57	
Pac Pete	2452	528	27⅜	28	+ ½
Page Pet	500	165	165	165	
Paloma P	2500	182	182	182	+ 2
Pan Centr	3102	110	107	107	+ 3
Pan Ocean	4895	300	290	300	−25
Pancana I	500	87	87	87	− 3
PanCan P	5200	$16⅜	16⅛	16¼	+ ⅛
Pe Ben O	2000	260	255	255	− 5
Pembln A	300	320	320	320	−20
Pennant	5066	335	330	335	+ 5
Penningtn	875	$9¼	9¼	9¼	+ ¼
P Dept S	2026	385	375	375	− 5
Petrofina	z41	$19	19	19	
Petrol	1100	135	130	130	
Peyto Oils	1600	385	375	385	
PhillipsCb	z50	$9½	9½	9½	
Photo Eng	100	$23	23	23	+ 1
Pick Crow	2218	16½	16½	16½	+ ½
Pine Point	2150	$30	29⅝	30	+ ⅜
Pitts C	3300	$5⅜	5⅛	5⅜	+ ⅛
Placer G	2200	40	40	40	+8
Placer	3150	$21½	20¾	20¾	− ½
Plysr 840	500	$22¾	22¼	22¾	+ ⅛
Pominex	3000	48	48	48	
Ponder	1500	60	58	58	
Pow Corp	2670	$9¼	8¾	8⅞	
Pow Crp pr	300	525	25	25	
Prado Exp	1500	155	152	152	+ 2
Precamb	1000	73	73	73	+ 1
Preston	4000	$16¼	16	16¼	
Price Ca	2640	$15¼	15	15¼	
Prov B Can	568	$12¼	12¼	12¼	− ⅛
Puma P w	3000	30	30	30	− 2
Qasar Pet	900	370	370	370	
Que Man	500	11	11	11	− 2
Q Mattgml	1700	30	29	29	− 1
Ram	725	281	281	281	
Ranger	3400	$14¾	14½	14¾	+ ¼
Rayrock

★★★

250 HOUSES FOR SALE

Montreal Trust

OPEN HOUSE
SAT. 1:30-4:30
9858 SECOND STREET
SIDNEY ACROSS FROM THE SEA

New 2-storey home with lovely view. 1½ blocks from shopping area on very quiet street. 3 BRs, kitchen with eating area, separate dining room, living room with slate fireplace, lower level with finished fover. Roughed in bath and roughed in family room. Price reduced to $63,000.

DARLENE PEDERSON
656-3924 656-1881

OPEN HOUSE
SAT. 1:30-4:30
3750 CADBORO BAY

Truly elegant executive home located with views of Cadboro Bay, Mt. Baker, 10 Mile Point. Tastefully designed and decorated from the rich British India carpet to the new modern kitchen. 4 BRs, den, game room in lower level. A superb residence for your viewing. $109,000 (MLS 13091).

386-2111 DEL BECKNER 477-4994

NEW LISTING
CAPTAIN'S CHOICE
$67,500

Older 2-storey home with water-view in Esquimalt. Very well maintained. 3 bedrooms, 2 bathrooms, full basement. To view phone F. Beamish, 385-5113.

COUNTRY HOME
2.96 ACRES
CENTRAL SAANICH

Here is a good family home of 1650 sq. ft. on the main floor plus a developed basement that would make an ideal in-law suite. Besides the spacious home there is a private swimming pool. A perfect place for the executive with an active family. For complete details and viewing this property listed at $135,000. Phone Frank Beamish 385-5113.

FRANK BEAMISH REALTY LTD.
385-5113 Anytime

OPEN HOUSE
ESTATE SALE
OAK BAY BORDER
1706 BANK ST.
SAT. 2-4
Ideal Starter at $43,900

Two-bedroom, full basement bungalow. Possible third bedroom or suite in basement. Living room with fireplace, easy-care lot, 3-pce. bath, drive-in garage. Ideal for the young couple who are not afraid to perform a little cosmetic surgery to restore an otherwise sound structure in an excellent area. Another outstanding value offered by BRUCE F. GIBSON. Charman Pacific Realty Ltd. 385-9765. 24 hrs.

Moody & Mason REALTY LTD.

Large Family Home
Quiet "Cul de Sac"

Nine near-new rooms dedicated to comfort — built last year. Large formal living room — stone fireplace, big dining room. Choice kitchen with breakfast space. Brick fireplaced family room — separate, large den or library. Four big bdrms. up. Bonus — 4-room bsmnt, suite! $165,000.

386-7771 PETER MASON 477-9318

CITY — $51,900

4 BEDROOMS — AGE 15 YRS. 22 ft. living room with fireplace. Hardwood floors on the main floor. Carpeting in LR and through hall. Two 10x11 bedrooms, carpeted, on lower level. Sundeck, D-1 garage. Lge. dining area in bright kitchen with a multitude of cupboards too. Washer-dryer hookup in lge. utility rm. on ground level lower floor.

RYAN PROPERTIES LTD.
G. E. Bus Ryan 382-8135 anytime
(I'll call back within 30 mins.)

'BUNGALOW—ORCHARD LOT
70' X 180'

Living room with fireplace, dining room, 2 bedrooms, kitchen, nook, bath, wall to wall carpeting, full basement, $52,500. Phone 383-6045.

DUPLEX BUILDING TO BE REMOVED July or August, 1976. 2 bedrooms, side-by-side, 15 years old, built NHA. Approximately 36'x40'. Beautiful condition. Easy to move. $22,000 or best offer on Hillside Avenue. Owner will finance 100 per cent, 592-4673.

OPEN HOUSE

Saturday, January 17, 1976 — 1:00 to 4:00 p.m., 1879 Haultain (near Jubilee Hospital). David G. Moss, Nanaimo Realty (Duncan) Ltd.

FOR SALE BY OWNER

Unique, 2-bedroom home, 5 months old. Situated on ½ acre. Needs finishing touch. Make an offer on $38,500. 383-4672 or 387-5578 Jane.

BY OWNER 5 YEAR OLD 3 BEDROOM home in Central Saanich, 1200 sq. ft. hardwood floors, finished rec room, large lot, asking $62,000. 652-2187.

RETIREMENT HOME ON ½ acre, waterfront, trade for home in Victoria, Victoria Press Box 283.

253 COUNTRY HOMES AND PROPERTIES

WEST SAANICH
5 ACRES

A most desirable property, covered with lovely trees, shrubs, rock, etc. Total seclusion is the result for this 2,500 sq. ft. home. Features include 4 large bedrooms, huge den and family room off kitchen. Custom kitchen, open beam living-dining room and massive sundeck. Add a rec room in basement for total family enjoyment, and conveniently located to riding trails and Beaver Lake Park! Asking $169,000. Call ROBIN ESTLIN 477-1841 or 652-5886. BLOCK BROS. REALTY LTD.

11.3 ACRES
FARM AND
PARKLAND

STREAM—CURLING—TENNIS
(Possible Future Subdivision?)
Accommodation for horses, birds, chickens. Lovely 3 bedroom home — excellent condition with fireplaces and rumpus room, den or office. Only 2½ miles from Shawnigan Lake.
Call: JIM COWLEY 656-3675
BAYSHORE REALTY LTD.
388-6424

SHAWNIGAN LAKE—BY OWNER 4-bedroom home, 6 months new, 2 bathrooms, 2 fireplaces, large rec. room, sundeck and patio, concrete driveway, many extras, over 1800 square feet, situated 2 blks. above village. Just over 30 minutes to Victoria. Asking $54,900. Phone 112-743-2341.

NEW EXECUTIVE RANCH style home on 2 acres in Metchosin with views of Victoria. 1660 square feet finished living area plus basement, many extras, intercom, built-in vacuum, hand-crafted cedar cabinets, matching ceiling. Asking $88,000. 478-9201 anytime.

SHAWNIGAN LAKE—BY OWNER Large view lot — 2 blocks above village. Septic tank and field in and approved, on water system. Cribbing ready to pour, plans for 3-bedroom home included. Asking $16,900. Phone 743-2341.

253 COUNTRY HOMES AND PROPERTIES

MELTON
REAL ESTATE (B.C.) LTD.
912 Douglas Street
1610 Island H'way

SOOKE PROPERTIES
REDUCED

Three bedroom family home is now only $46,900. Vendors anxious to move.
Large lot, full basement with rumpus room, workshop and laundry.
RONA HIGGS
478-9581 652-3835

LOG CABIN

On 2 acres on West Coast Road. Sweeping views of Juan de Fuca and Olympic Mountains. Needs finishing but lots of potential. $37,500.
RONA HIGGS
478-9581 652-3835

2 ACRES

Treed view property on West Coast Road 4½ miles from Sooke Village. Water and power available. $27,900.
RONA HIGGS
478-9581 652-3835

LOT

Good building lot close to Kemp Lake 95'x162'. $15,000.
RONA HIGGS
478-9581 652-3835

SAANICH PENINSULA

1—Unique 6-acre farm, hydroponic cucumber production, approx. 52,000 sq. ft. of greenhouses, production quota marketed through co-op, farm income assurance control contract. Financial statements and production figures available to interested buyers. Owner available for consultation after purchase. BENEFITS OF FARM LIFE: Horses could be kept. Located in midst of horse country with easily accessible trails. Comfortable 6-year-old, 3-bdrm, split level family home. Ideal environment for bringing up children. A WORTHWHILE INVESTMENT AT $259,000. (MLS 14845).
2—11.6 Acre Estate
Live comfortably in peace and privacy, enjoy life on this retirement farm estate. Ideal situation for the family with horses. Close to all trails and horse activities in Hunt Valley. Three bdrm. home extensively renovated in 1974-1975 plus 24x40 heated swimming pool surrounded by large enclosed patio with built in bar-b-que. Large barn contains 3 finished horse stalls, room for cattle or more horse stalls, 30-ton capacity hayloft. Tack-room, outbuildings, riding ring, corrals. Offered subject to subdivision with A.L.R. Full price $165,000.
FOR MORE INFORMATION ON THESE FINE LISTINGS CALL DON WHYTE 592-2407
WHYTE and GOWER
OAK BAY PROPERTIES LTD.
2227 Oak Bay Ave.

P.R.B
P. R. BROWN
AND SONS LTD.

BRENTWOOD BAY
4 BEDROOMS

1½-year-old owner-built deluxe 4-bedroom home on a landscaped level lot. Close to school and shops. This home includes a large entrance hall, sunken living room, RH rock faced floor-to-ceiling fireplace, formal sep. dining room, cabinet electric kitchen with built-in dishwasher, large family room with sliding doors to patio. Spiral stairway leading to the spacious 4 bedrooms (master ensuite) plus a 4-pce. van. bath. Bonus feature includes a 2-car attached garage with a good workshop area. Price only $76,900.
385-3435 AL VICKERS 652-2257
P.R. BROWN AND SONS LTD.

EARLY POSSESSION

Start the New Year off right with this immaculate 3-bedroom split level home here in Sidney. Lovely feature wall and fireplace in living room. Sundeck off dining room, beautiful hardwood floors, finished family room. There are 4 separate levels. Family returning to U.K. Large first mortgage. MLS 14956. $57,500.

ENGLISH TUDOR

Superb 4 bedroom, 3 storey home in the desirable Ardmore area. Large stone fireplace in living room, 15x11 dining room, 3 bathrooms, deluxe hot water heating. 3rd level can be a storage or play area for children. All this plus a separate self-contained in-law suite above the double garage. .8 acre. MLS 14490 $107,500.

John Bruce Bus. 656-3928
Res. 656-2023 or 656-6151
Sidney Realty Ltd.

OLD COUNTRY CHARMER

This charming vine-covered bungalow has 5 bedrooms, but only one bathroom; a studio, a sauna, a beamed ceiling living room with a potbelly stove, a large dining room with a fireplace and a galley type kitchen. It is located on a secluded one ac. lot in Sidney. Large mortgage available. This M.L. 14128 is listed at $77,000. What is your offer?

SIDNEY SEAVIEW, $49,900

Where can you find a seaview home of 1100 sq. ft. and two bedrooms at this low price? Reconditioned and as good as or better than new! Call now!
K. DROST
656-4000 656-2427
SAANICH PENINSULA PROPERTIES LTD., SIDNEY

COUNTRY HOME
SOOKE AREA

CHECK THESE BENEFITS:
—Home near New
—3 bedrooms, feature fireplace
—Almost 2 acres land, well treed and landscaped
—2 good wells, 4 stall carport large wired workshop
—Handy to school bus
—Realistically priced at $62,000.
LES ADAIR-WILLIAMS,
478-4430 477-1841
BLOCK BROS. REALTY LTD.

ROOM TO ROAM

On your own 7 acres, trees, hills and stream, secluded ranch style home features room for the largest family, 2 full baths, rec room, family room, dining-living room, 3 BR's. Asking $89,500 with terms. MRS. N. SAUNDERS 478-9182, 478-5561 JUNE CORBY 478-8780. BLOCK BROS. REALTY LTD.

NICE 'N' NEW

Sparkling, 1500 sq. ft. charmer ready for Mar. 1 occupancy. Architect designed, thermopane glass and much more. Full bsm't. ready for your touch. 2 view acres. $89,900. New MLS. M. Lund 652-2736 R. Butler 479-7994.
Principal Properties Ltd. 477-9514

SAANICH PENINSULA PROPERTIES
For all real estate requirements. Box 1235 Sidney, B.C. 656-4000

5½ ACRES WITH STREAM ON Sooke Rd. Small log cabin. $49,500 478-6422 between 9 and 4 p.m.

SOOKE $44,900, NEW LARGE two bedroom all electric, full basement with second bath roughed in, 642-3428.

SIDNEY REALTY LTD.
Real Estate — Insurance
Serving the Saanich Peninsula
656-3928

256 WATERFRONT PROPERTIES

DEEP COVE
WATERFRONT
2-BEDROOM HOME
ON ONE ACRE
REDUCED $10,000
TO $104,900

What a wonderful opportunity! This beautiful waterfront property, facing south, is located on a lovely large treed lot in the middle of one of the nicest coves in the Chalet Road area. Living room with friendly stone fireplace. Dining room with sliding glass doors to excellent sundeck (17x12). Compact den with access to another smaller patio. Two bedrooms and a 3-piece old-fashioned bathroom. Down in the part basement we have TWO MORE SMALL BEDROOMS and the utility area. On city water plus 150-ft. well. Separate garage. The pleasant SECLUDED LOCATION WITH SEAVIEWS combine to make this a rare opportunity on today's real estate market. Vendor will consider carrying a reasonable balance with proper covenant. For appointment to view call GEORGE BLACK, 479-8886 or 383-4124 anytime or ROBERT YOUNG 477-8749 or 479-2115. Park Pacific Investments Ltd. MLS No. 14853.

Waterfront Lots
DENMAN &
HORNBY ISLANDS

Denman

2 acres, treed, north west view, 300 ft. good beach, power, phone, paved road, ideal building sites, priced at $35 000 with ½ cash.

Denman

1 acre, treed, terrific view, water system, 161 ft. beach, ideal retirement lot, priced at $29,000 with ½ cash.

Hornby

26 acres, 750 feet good beach, western exposure, parklike with native trees, priced at $85,000 with ½ cash.

Hornby

½ acre, with excellent beach, private lot, power, small neat cottage, excellent holiday site, priced at $24,500 with $14,500 down. For further information contact Frank McLaughlin at Nanaimo Realty Co. Ltd., Box 518, Nanaimo, B.C. at 754-2311 or eves. 390-4334.

CORDOVA BAY
WATERFRONT

We are pleased to offer this fine residence of over 2100 sq. ft. on main floor, situated on one of the bay's finest third-acre lots. The ultimate in spacious design, just 1 year old with 3 huge bedrooms, massive fireplace open to living-dining room, sprawling kitchen with custom teak cabinets, 5-pce. master ensuite, dressing room, double glazing, plus plus. Asking $149,000. Call ROBIN ESTLIN, 477-1841 or 652-5886. BLOCK BROS. REALTY LTD.

WATERFRONT
ACREAGE

Appx. 6½ acres of waterfront near Qualicum Beach. 900' deep with 300' frontage. Level property located on a bench above the ocean with a panoramic view of Georgia Straits and islands. Walk down to gravel beach. Nicely treed with cedar, fir and arbutus. Excellent value at asking price of $48,500.00. Call 248-6167 or Neel Robertson eves. 248-9071 or Rod Ohlson eves. 248-3854.
NANAIMO REALTY CO. LTD.
Parksville Branch 248-6167

LOOKING FOR
A TOWNHOUSE?

Get in on the ground floor. This complex of 12 UNITS hasn't even been started yet. Now is the time to get involved so you can make those CHANGES that you want before it's too late. Lovely quiet location, waterfront possibility if you act now. Close to city centre in Esquimalt. Price to be negotiated.
BARRY BOWES
383-1540 488-6424
BAYSHORE REALTY LTD.

For the Fisherman

Waterfront acreage overlooking Chrome Lighthouse and Denman Island. Appx. 3 acres with 312' of road frontage and 192' of waterfront. Property is serviced by paved road, hydro and piped water. Asking $75,000.00. Call 248-6167 or Albert Mazzarotto eves. 468-7478 or Joyce Neill eves. 248-3873.
NANAIMO REALTY CO. LTD.
Parksville Branch 248-6167

WANTED

Waterfront home or estate on Saanich Peninsula. Older character home preferred. 4 BRs needed. Have you been thinking of selling? Please give me a call:
386-7521 TOVE BARLOW 477-9859
Service with Integrity
BOORMAN INVESTMENT CO., LTD.
1111 Government St.

WATERFRONT

16.04 acres of cleared land approximately 2 miles past Sooke village with 180 ft. of waterfrontage on Sooke Bay with access on the West Coast Road and Penang road. An ideal waterfront holding acreage reduced to $110,000.00. FINANCIAL SURVEY LTD. M. E. Braithwaite, 384-9305. Res. 592-0638.

SMALL DOG

Requires 1- or 2-bedroom condominium. If you can help, please call RAP SMITH, 384-8001 or 479-7777 (Res.). The Royal Trust Co.

80 FT. OF WATERFRONT. 2 bedroom ranch style home on 1 acre. See column 293. Beautiful Salt Spring Island. $75,000.
595-5171 DIRK OKKER 478-4501
Canada Trust

MAPLE BAY WATERFRONT property, Near Duncan, 1.42 acres. Water access only. $28,500 or nearest offer. Recreational or investment property. 746-4632 or 748-9491.

LOVELY TREED ½ ACRE WATERFRONT lot, paved access, hydro, clean beach, Gillies Bay, Texada Island, nearest offer to $29,000. Private. 112-486-7150.

77 FT. OF WATERFRONT PROPERTY with small cabin, hydro, water, plumbing, location — Noowick Rd. at Mill Bay Rd. phone 382-5422, 478-2645. Asking $30,000.

ONE OF LANDS END RD'S finest waterfront homes. Spectacular views, must be seen. Shown by appointment only. 592-0662. No Agents Please.

PRIME HALF ACRE WATERFRONT lot on Lands End Road. By owner. $57,500. 658-8131.

258 CONDOMINIUMS and TOWNHOUSES

TWO BEDROOMS

Located in the higher area of View Street. Only 4½ years old and built as a condominium. Delightful plan, spacious entrance hall, liv. room, and 2 BRs. All appliances included, walking distance to downtown. Covered carport. Asking $42,900. MLS 15120. Please call 386-2111 D. BECKNER 477-4994
MONTREAL TRUST CO.

OAK BAY CONDO
FOR RETIREMENT

1 BDRM unit located on the main floor of the ROYAL ALEXANDRA. ARTISTICLY DECORATED NEW ML. Offers invited on $46,900.
GERRIT KLOOTWYK
386-3231 384-8075 (pager 481)
BLOCK BROS. REALTY LTD.

258 CONDOMINIUMS and TOWNHOUSES

SOUTHPORT

1000 ESQUIMALT RD.

OPEN FOR INSPECTION
MON thru SAT
1:30-4:30

TWO UNITS WITH:

2 large bedrooms, 1½ baths, kitchen with eating area, separate dining room, 1093 sq. ft. plus large sundeck, underground security parking.

TWO UNITS WITH:

1 bdrm. and den, 1½ baths, separate dining room, 1025 sq. ft. plus large sundeck, underground security parking.

ALSO INCLUDED:

Storage lockers, hobby room, recreation room, sundrapes, fridge and stove, landscaped gardens.

CLOSE BY:

Recreational sports complex, shopping centre, 4 bus routes, churches, all school levels, beaches.

EXCELLENT TERMS AVAILABLE

PRIVATE VIEWING CONTACT:
RICK KINNIS 477-9394
OR
WESTMONT REALTY LTD.
386-6796

TWO BEDROOMS
$40,500

Included in this price are 1½ baths, living room, dining room, whirlpool, sauna, separate hobby and recreation rooms, dishwasher, garburator, stove, fridge, maintenance free and a VIEW!
386-6796 KEN WRIGHT 598-2117

WESTMONT
REALTY LTD.
386-6796

F. G. CARVER
AND COMPANY
739 FORT

KARA
VISTA
2626
Blackwood

10 3/4
Per Cent
Financing
(WHILE IT LASTS)

FEATURES:
—Large 2-bedroom suites
—Average 1200 sq. ft.
—Large kitchen with eating area
—1½ to 2 full bathrooms
—Large private balconies
—Lots closet space
—Beam ceilings
—Economical Electric Heat
—Billiard Room
—Hobby Shop

$39,500 to $43,500

OPEN HOUSE
AFTERNOONS
1:00 P.M. TO 5:00 P.M.
MONDAY TO SATURDAY
EVENINGS
7:00 P.M. to 8:30 P.M.
MONDAY TO FRIDAY
596-2581 384-5336

WALTHAM
HOUSE

1101 HILDA ST.
Bright, spacious 2-bdrm condominium suites. Ideal location close to all amenities.

Open to View
Mon.-Sat. 1:30-4:30

Villa Royale

964 HEYWOOD AVE.
(Leasehold interest)
Overlooking Beacon Hill Park.
1 and 2 bedroom suites.
Starting at $20,400.

Open to View
Mon.-Sat. 1:30-4:30

CLARENCE HOUSE
139 CLARENCE ST.
5 ONLY

Deluxe 1250 sq. ft. 2-bedroom suites, unsurpassed views, indoor swimming pool. Priced from $66,000 to $76,000.

Open to View
Mon.-Sat. 1:30-4:30

Whyte & Gower
Oak Bay Properties Ltd.
2227 Oak Bay Ave.
592-2407

TRY $2,500 DOWN
NEAR UVIC

In a lovely block, with view over front lawns, this 789 sq. ft. "condo" is adjacent to shopping centre, on bus line, at 2½ mi. circle. Centrally located between Simpsons-Sears and K-Mart, this is one of the best locations. Asking only $31,900 and the monthly assessment $32.86 includes usage of hobby room, sauna, pool and whirlbath. $17,300 mtge. at 10¼% at $162.69 month is assumable. Vendor will carry about $6,000 second at current rates. With only $2,500 down a new mortgage is available to qualified buyer. Owner will accept mortgages, car or boat as part payment. Call F. WILLS at 384-0581. Wills and Wonnenberg Realty Ltd.

Pace Properties Ltd.
1640 Oak Bay Ave.
595-2413

ONE BDRM. AND DEN

Looking for an apartment home? Be sure to see this one in beautiful Kensington Terrace. Price has been reduced to $34,900 and MUST BE SOLD. Call today to view this exclusive listing. TRY YOUR OFFER!
J. W. JERRY DOWNER
383-3865 or 384-8075 Pager No. 344

TALISMAN

929 Esquimalt Rd. By owner, 2 bedroom condominium, $34,900. 384-2338.

258 CONDOMINIUMS and TOWNHOUSES

CEDAR HILL
PLACE

1725 Cedar Hill
Cross Road
NO
DOWN PAYMENT
100 PER CENT
FINANCING

Special Vendor deal on last four units allows NO DOWN PAYMENT and complete financing with interest no higher than current first mortgage rates. Buy now at the full price of $45,500 for a beautiful 2-bedroom 1½-bath 1,075 sq. ft. unit with large f.p. and 20' living room in one of Victoria's finest condominiums.

OPEN TO VIEW
SATURDAYS ONLY
1:30 - 4:00

For alternate viewing please call 386-2437 and our salesmen will gladly arrange an appointment for you.
PACIFIC STRATA
REALTY LTD.

Condominium Suite
BICKERTON
COURT

250 Douglas St.

Once again we offer the opportunity for someone to buy into the finest adult building in Victoria, we have just one 1-bedroom suite available for sale on a high floor. You are, of course, aware that in buying a suite in Bickerton Court, you are also buying into a wonderful way of life. We have entertainment features second to none, and your neighbours in the building are among the nicest and most congenial people you will ever meet.
Come live with us, you will like it. Call JOHN JAMES for appointment to view.
PACIFIC STRATA
REALTY LTD.
386-2437

Western HOMES Ltd.

UNIQUE CONCEPT

Design perception is the greatest in this delightfully different 6-unit condominium. The lot is large with lovely Gary Oak and rocks to create a beautiful setting. No stereotype units here — just personalities to be matched with discriminating purchasers. Only 2 units available — one at ground level and one high up for a bird's eye view. Realistically priced at $38,300 and $45,500. (ML 14876 and 14877). A fantastic opportunity. Phone today.
John Thomson,
Jack Davis, Terry
Eden and Wilf
Cotton
386-3494 (24 hrs.)

EVERGREEN
HILL

1188 YATES ST.

Victoria's Newest
Condominium

OPEN HOUSE
Daily Except Sunday
1:30-4:30 P.M.

2 bedrooms, 2 bathrooms
En suite with shower
Hot water heat
One left with fireplace
5 blks to City centre

$39,000-$46,000

WESTGATE REALTY
388-9941

ORCHARD
HOUSE

Studio from $21,000
1 Bedroom from $26,500
2 Bedroom from $36,000
Open 2-6 Daily
Saturday 12 noon — 6
Sunday 12 noon-6
647 Michigan St.
382-8231 382-8232

TOWNHOUSE
1533 North Dairy
Asking $55,500

With over 1500 sq. ft. finished and a part basement we offer the following: 3 bedrooms, 1½ baths, electric heat, 12x20 family room, 12x20 living room, 12x20 master bedroom with vanity sink. These units are family oriented and allow small pets. Owners have purchased and must sell. MLS 15185. Call:
Ed Kraft — 652-3676
J. D. BOSDET LTD.
120-727 Johnson Street, Victoria, B.C. 386-3128.

ONLY ONE
BRAND NEW
2-BEDROOM DELUXE
QUIET BEAUTIFUL
BUILDING
EXCELLENT DEAL
AVAILABLE
LOW CASH REQUIRED
CALL 656-3675
JIM COWLEY
BAYSHORE REALTY LTD.
1008 FORT 388-6424

RETIREES

To travel anywhere worry free own a condominium unit! This 4 room spacious unit where you and your possessions are better protected by a controlled entrance, is on a bus line. There is available a carport or parking lot. It includes 1 bdrm, a den, a large living room and a kitchen equipped with stove, fridge and dishwasher. Price $35,400.
386-3231 JACK THOMAS 385-2119
BLOCK BROS. REALTY LTD.

CONDOMINIUM
OAK BAY

One bedroom unit, large living room, dining area and well equipped kitchen, over 600 sq. ft. in all. Excellent location in 5 year old building of good appearance and with ample parking. Asking only $29,250 with $20,000 mortgage available. Monthly costs, PIT and maintenance only $231.72.
O. E. White 592-7220
H. Golby 592-6730

BY OWNER
PARKSIDE PLACE
Townhouse

—3 bedrooms
—1½ baths
—Swimming Pool
—Family oriented
—$36,500
—Easy financing
—Call 382-5000 after 6:00 p.m.

VILLAGE PARK TOWNHOUSE, 2 bedrooms 1½ bathrooms, fireplace finished laundry room and games room, carport, heated pool sauna, impeccable, 477-6772.

258 CONDOMINIUMS and TOWNHOUSES

Park Pacific
Presents

ROYAL
WOODS

Another exciting development by
PARK PACIFIC
Apartments
These luxury units offer you the most value for your money.
A few exciting units still available.
Studio 1 bedroom $29,500
Penthouses from $41,000
For more information see our display ad in the Financial section of this paper.

1005 - 1009
MacKenzie
(by Quadra)

(by uadra)
Open Daily 10-6
(except Sunday)
For appointments at other times call
Robert Young 477-8749
Mike Ruddy 656-4098
Murray Lawson 479-8813
George Black 479-8886
Park Pacific Investment
383-4124

THE
SAVOY

777 Blanshard at McLure

Only 6 Superior
Suites Left

Studio — One bedroom from $36,000; also 1 two-bedroom.

THE SAVOY is the only true luxury condominium in the heart of downtown Victoria — with neighbors like The Empress, Chateau Victoria and Executive House. It is unlikely this opportunity will be presented too often.

"Life Is Really
Good at The Savoy"

For an Appointment to view call:
MIKE RUDDY
656-4089

PARK PACIFIC
INVESTMENTS
383-4124

JACK MEARS
OAK BAY REALTY LTD.

"The Professional People"
Coast to Coast
Real Estate Service
2194 OAK BAY 598-3321
3618 SHELBOURNE 598-3344

SUNNY SUITE
Best bargain in town! $21,500. Walking distance to downtown. 1-bedroom condominium. Newly decorated, new drapes, new wall-to-wall, appliances, balcony, thermopane windows. Immediate possession. To view call: FRED MORGAN at 598-3321.

CEDARFAIR
A Quality Project By
Danzo and Franco
Close to downtown
featuring:
Fireplaces
Garburators
Colour Appliances
Pool Room. Sundecks
Underground parking.
YOU ARE WELCOME to view these Luxury suites by calling:
595-5171 TERRY SMOLLETT
656-5882
Mobile JL 3-8876
595-5171 LES BOHER
388-6275 Pager 729
Canada Trust

ONE-BEDROOM
CONDOMINIUM
"For Sale"

Owner has bought a 2-bedroom condominium and must sell their present suite. Asking only $32,500. MLS. Price includes use of sauna, swirl pool and use of games room. An excellent buy for one who can see the future. Call now to Robert L. Peden at 386-2437.
PACIFIC STRATA
REALTY LTD.

BRENTWOOD
TOWNHOUSE
$48,900

Brand new, lots of character with 3 bedrooms, handsome heatilator fireplace and your choice of carpets. A great rural property yet only 10 min. from town. Excl. Only 1 available so call GLENN NICOLLS or GERRY FINNIGAN 388-6231 or 598-7689 or 383-4739. Century 21, Island Pacific Realty.

GORGE AREA, 1,250 SQ. FT. DELUXE condominium, 2 bedrooms, Walk-in-closet, living, dining, 1½ baths, Cherrywood cupboards. G.E. self-clean oven, frost free fridge, utility room with washer and dryer. Beautifully draped, wall papered, wall-to-wall, 2 large balconies, sliding screen doors. Whirl pools, saunas and showers. Furnished entertainment room with bar. Covered parking. Priced right — $46,000. Owner 383-6509.

PUAMANA, MAUI — HAWAII'S most desired vacation or residence. Deluxe one bedroom, two baths corner condominium, attached carport. Excellently furnished with washer dryer coloured TV, air conditioning, ceiling fans. Lanaii with bamboo drop screens give privacy, make outdoor living area. Located near Club House and Tennis Court. $75,000. Phone 598-8292 or 656-1830.

SINGLE PARENTS, FIRST TIME owners. 3-bedroom townhouse, 2 baths, storage room, wall-to-wall shag, drapes fridge, stove, washer and dryer, 5% down. We will carry the balance. $37,500. Call Jim Loiselle 383-4568.

BACHELOR CONDO.

In exclusive Rockland, features an unique spiral staircase to the loft, flush carpet, all major appliances with a view of the Gulf Islands. Excellent financing. 388-9626, 386-7086.

LIVE BY THE SEA

Now available, deluxe 2 BR suites, sea views, Dallas Rd. area. Contact Canada Trust, John Haydn or Tony Brogan, 656-3270. Pager 2471 or 388-6275, 595-5171.

258 CONDOMINIUMS and TOWNHOUSES

the Permanent

1125 DOUGLAS ST. and
3647 SHELBOURNE ST.

WINDSOR
MANOR

848 ESQUIMALT RD.
Display Suite No. 3
Open Frl. and Sat. 1:30-4:30
Lowest priced new 2-bedroom condominium apartment homes on today's market. Starting at $33,900, choice of floor plans, some with en suite baths, complete with appliances, drapes, etc. Vendors anxious to close out project — all reasonable offers considered. To view by appointment phone HERB McDANNOLD, 382-9191, or 658-8844.

ONE ONLY

Brand new one BR patio suite with generous living-dining area. Priced at $28,450 (ML) including appliances, drapes, carpeting and usual amenities in conveniently located complex. Immediate possession — view today by calling HERB McDANNOLD, 658-8844 or 382-9191.

Come and See

This one-bedroom beauty — Mon., Wed. Thurs. or Fri. evenings between 6:30-8:00 at 955 Dingley Deil. $28,500 — 95% financing. Monthly assessment less than $20. Call ERNEST WILLDEN, 598-6034 or 382-9191.

Victoria's Best

Unrestricted views of the city, straits and mountains from the fifth floor of Victoria's finest condominium. Faces south and east for maximum sun. A quiet, comfortable and safe place to live. MLS. PAUL HYATT 656-3150.

Three Bedrooms

Delightful suite in 6 month old block, good quality construction, swirlpool, plenty of parking, low assessments. Well priced at $47,500 for quick sale (MLS). GRAY LAITE 656-5267 or SID HASLAM 477-1994 or Office 382-9191.

Canada Permanent
Trust Company

SPENCER
CASTLE

2910 COOK ST.
DANZO & FRANCO
HOLDINGS LTD.
384-4013

A UNIQUE LUXURY
COMPLEX

—4½ acres superb gardens.
—Guest house with 7 en ste bedrooms and reception facilities.
—Huge indoor swimming pool.
—6 storey steel and concrete apartment building.
- 2 bedroom corner stes. 1345 sq. ft. luxury.
—Breathtaking views.
—Choice still available.

CANADA TRUST CO.
595-5171 or 384-2944

OPEN HOUSE
MON. - SAT. 2-5 P.M.

YORKSHIRE
HOUSE

935 Fairfield Rd.
6 only 2-bedroom homes remain of from $43,500.
Quality construction—short walk to downtown and Beacon Hill Park.

GRAND
OAKS

3968 Cedar Hill Rd.
Unique adult oriented townhouses. 18 units on 2 acres featuring recreation house with sauna, swirlpool and lounge.
$58,000 - $59,900

CANADA TRUST
1537 Hillside Ave.
595-5171

OPEN HOUSE
NO. 207—1450
BEACH DRIVE
SAT. 1:30-4:30

The Royal Alexander offers you it's finest. In a luxury 2-bedroom condominium with sweeping views of the sea and Mount Baker from every window. Patio doors from LR and DR both take you out to the balcony to further enjoy the views. This concrete and masonry building offers the best in privacy, security and design. Low assessments of $50.45 per mo. Sauna, whirlpool, workshop and separate freezer room. Inquiries invited. Call ADELLA ZARFT 592-2431 or res. 478-9607.
LANSDOWNE PROPERTIES LTD.

OPEN HOUSE
FAIRCLIFF MANOR
FAIRFIELD

2 bedroom duplex condominium, concrete construction with many extras. Ideally located in large garden away from traffic, but near shopping plaza, bus and park. Offers invited on $48,500. For early occupancy call 382-3568.

THE SAVOY
FOR SALE BY OWNER

Two bedroom, 1½ bathroom home in this luxurious condominium, in the heart of downtown Victoria at 777 McLure. Easy walking distance to the EMPRESS the INNER HARBOUR and BEACON HILL PARK. Asking $65,000. For further information and appointment to view, please call 382-7841 after 5 p.m.

TWO-BEDROOM CONDOMINIUM, 2 years old, w-w carpet in Esquimalt. Taxes $391 gross. Maintenance $15 a month. Free laundry facilities. Price $35,900. Phone 384-9085.

BY OWNER

Sparkling 1-bedroom condominium, 2 blocks Oak Bay Village, no steps, vcant, $28,500. 595-3206.

263 GARAGES FOR SALE, RENT OR WANTED

FOR RENT DEEP COVE AREA large workshop, electricity and cement floor. 479-7787.

WANTED: GARAGE TO RENT. 384-1365 or 385-0222.

265 HOUSES WANTED TO BUY

SELL YOUR
DUPLEX FOR
$83,000

Side-by-side style preferred, with full basement unfinished if possible. Location preferrably Victoria City to Elk Lake. In-law suite design is possible solution. Possession 60 to 90 days is satisfactory to may qualified purchaser. I would appreciate your call.
ROY KAISER
386-2111 Anytime (Res.) 477-6813

WITHIN 24 HRS.
YOUR HOUSE
CAN BE SOLD

Just phone Chris Greig at Castle Properties 386-6164 or 479-7995 for a quick decision.

265 HOUSES WANTED TO BUY

CAN YOU HELP?

We have clients needing a 2-bedroom home with possibilities for development in the basement. $55-$60,000 CASH. Prefer. Esq. or Gorge area.
Also need Fairfield or Oak Bay, a 3-bedroom home needing decorating. Must be sound. Up to $52,000.

Also 2 or 3-bedroom rancher. Something modern and distinctive, around the $70 thousand price range.
Please call JOYCE MILLER or JOHN MORRY, 479-7705 or 592-9770 or 384-8001 (24 hrs.). The ROYAL TRUST CO. YOUR REPLY WILL BE TREATED CONFIDENTIALLY.

C.N. Montague Co. Ltd.
384-9318
1028 BLANSHARD ST

URGENT!

My client is retiring and wishes 2 or 3-bedroom home, with large living room and dining area, with or without basement.
Please call F. Mauger, 384-9318 or 598-2385. C. N. Montague Co. Ltd., 1028 Blanshard Street.

HAVE PURCHASERS

For the following:
View Royal: 2 br., no basement up to $50,000.
Esquimalt: 3 or 4 br. extra parking up to $85,000.
S. Sears: newer 3 br. up to $65,000.
Colwood: unusual design 3 br. up to $60,000.
Sidney: 3 br. house and small acreage suitable for nursery garden up to $80,000.
MARILYN MORE — 478-2482
JO LENNOX — 478-2543
OFFICE — 386-2911
Homefinders Wall and Redekop

URGENTLY REQUIRED

By family who recently sold! Quality 3-bedrm. house with recreation room and 2 fireplaces. Up to $85,000.
386-7771 P. Mason 477-9318
MOODY AND MASON
REALTY

ALL CASH

Could be obtained for your property if it has revenue or renovation potential. For immediate inspection and same-day decisions, call:
BILL CARNEGIE
385-7761 24 hrs. 652-3627 Res.
D. F. HANLEY AGENCIES LTD.

WANTED
UNIQUE HOME
with
4 bedrooms UPSTAIRS
Must have character.
Please call
RAY SMITH, 384-8001
or 479-7777 (res.)
The Royal Trust Co.

WANTED FOR
CLIENT

2 bedroom home, Cadboro Bay-Ten Mile Point area. Selling home in West Vancouver. Possible trade. Call BOB KEELING for details, 388-6231 or 383-3860. Century 21, Island Pacific Realty.

WANTED

Do you live near UVic, Lansdowne, Crestview or Oak Bay and want to sell your $80-$90,000 home? Must be newer home on limited traffic street. Realtor response invited.
384-9231 JAY ROGERS 477-4569
BLOCK BROS. REALTY LTD.

CASH FOR YOUR
HOME

Investor will pay spot cash for any home, any area up to $45,000. Call GLENN NICHOLLS, 388-6231 or 598-7689 (24 hrs.) CENTURY 21, Island Pacific Realty.

LOCAL FAMILY

Requires 3-5 duplex in Brentwood. 2 or 3 bedrooms and FHC Basement each side on average sized lot, up to $85,000. Please call Bob Kohlruss 598-7689. Castle Properties Ltd. 386-6164.

CENTRAL SAANICH

Private purchase in Tanner, Barbara or Chatwell areas. 3 bedrooms (1 en suite), fireplace, workshop area, deck and extra parking. In $60's. Possession 60 days or more OK. Cash. Reply with details to Victoria Press Box 288.

LOCAL PHYSICIAN

Requires 3 or more bedrooms. Within 10-mile circle in nice area. WILL PAY UP TO $95,000. Call: GERRY FINNIGAN 388-6231 or 383-4739. Century 21, Island Pacific Realty.

SERVICEMAN

and family require a good 3-bedro

Images of aging

An eight-part series examining attitudes toward the elderly and the process of aging premieres on Wednesday at 8 p.m. on Channel 9.

Saturday, January 17

CBC 2	KOMO 4	KING 5	CHEK 6	KIRO 7	TIME	CHAN 8	KCTS 9	CABLE 10	KSTW 11	KVOS 12
French Program	Tom and Jerry	Waldo Kitty	Nuts 'n' Bolts	Pebbles	8:00	Nuts 'n' Bolts	Electric Company		Bozo's Big Top	Pebbles
French Program	Lost Saucer	Josie	Circle Square	Bugs Bunny	8:30	Circle Square	Mister Rogers		Clear, Free	Bugs Bunny
French Program	Gilligan	Land of Lost	Agape	Bugs Bunny	9:00	Kiddies on Kamera	Sesame Street		George Ivey	Bugs Bunny
Peanuts	Groovie Goolies	Run, Joe	Wrestling	Scooby Doo	9:30	Fantastica	Sesame Street		The Lesson	Scooby Doo
and	Speed Buggy	Apes Cartoon	Wrestling	Shazam	10:00	Kidstuff	Electric Company		Life in Spirit	Shazam
Popcorn	Oddball Couple	Westwind	Golden Years	Shazam	10:30	Kidstuff	Mister Rogers		Charisma	Shazam
Movie:	Uncle Croc	Jetsons	Under Attack	Space Nuts	11:00	Canadian	Zoom		Wally's Workshop	Huck Hound
Father	American	Go — USA	Under Attack	Ghost Busters	11:30	Figure	Special		G. T. Armstrong	Brady Kids
Was A	Bandstand	Survival	McGowan	Dinosaurs	12:00	Skating	Sesame		Daniel	Dinosaurs
Fullback	F-Troop	Explorers	Joys Collecting	Fat Albert	12:30	Championships	Street		Boone	Fat Albert
Saturday	Medix	College	Saturday	Children's	1:00	Skating	Photography		Soul	Children's
Sports	Impact	Basketball:	Sports	Film	1:30	Skating	Silent Movie		Train	Film
Sports	Inner City	Commodores	Sports	Golf:	2:00	Keith McColl	Silent Movie		Movie:	Golf:
Sports	Hong Kong	vs. Wildcats	Sports	Phoenix Open	2:30	Showbiz	Silent Movie		Captain	Phoenix Open
Curling	Medicine	College	Curling	Dialogue	3:00	Under Attack	Silent Movie		January	Page 12
Curling	Pro	Basketball:	Curling	Movie:	3:30	Under Attack	Silent Movie		Our Gang	Outlook
Lost Islands	Bowling	Ducks vs.	Lost Islands	Dead	4:00	Travel '75	Silent Movie		Outer Limits	News Conference
Welcome Kotter	Bowling	Cougars	Welcome Kotter	Reckoning	4:30	Collecting	Silent Movie		Outer Limits	Funorama
NHL: Seals	Wide	Basketball	NHL: Seals	Movie	5:00	Wide World	Silent Movie		Twilight	Grand Prix '76
vs. Cannucks	World	News	vs. Canucks	News	5:30	of Sports	Drama		Zone	Challenge
				EVENING						
Hockey	of Sports	NBC News	Hockey	CBS News	6:00	Wrestling	Special		Hee Haw	News
Hockey	News	Seattle Weekly	Hockey	Space	6:30	Wrestling	National		Hee Haw	Page 12
Hockey	Lawrence Welk	High Rollers	Hockey	1999	7:00	Emergency	Geographic		Mission:	Outlook
Ceilidh	Welk	Let's Make a Deal	Ceilidh	Doc	7:30	Emergency	TBA		Impossible	Challenging Sea
Phyllis	Howard Cosell	Emergency	Hawaii Five-O	Jeffersons	8:00	Jeffersons	Strauss		Porter Wagoner	Hlwd. Squares
CBC News	Cosell	Emergency	Five-O	Don Adams	8:30	Funny Farm	Family		Country Pop	Doc
Movie:	S.W.A.T.	Movie: The	Movie	Mary T. Moore	9:00	Movie:	TBA		Nashville Music	Mary T. Moore
Stanley	S.W.A.T.	Midnight	Start The	Bob Newhart	9:30	What's Up	Ella		Buck Owens	Bob Newhart
and	S.W.A.T.	Man	Revolution	Special:	10:00	Doc?	Fitzgerald		Wrestling	Special:
Livingstone	S.W.A.T.	Movie	Without Me	Supernight	10:30	Movie	Big Band		Wrestling	Supernight
News	News	News	News; Movie:	Superbowl	11:00	News; Access	Cavalcade		Movie:	at Superbowl
M. Python (11:45)	Sammy Company	Saturday	What's Up	Movie:	11:30	Access	(10:45)		Flying	Movie: A
Odedin Line (12:45)	Sammy Company	Night	Doc?	King Rat	12:00	Movie: The			Tigers	Lion is in
La Pierre (1:15)	Sammy Company	Movie (1:20)	Movie:	Rock Concert	12:30	Autobiography			700 Club	The Streets
		The	Hawaii	(1:30 a.m.)		of Miss				Rock Concert
		Loved One	(1:20)			Jane Pittman				(1:30)

Today's Highlights

Canadian Figure Skating Championships, on 8 at 11 a.m. Conclusion of this skating competition which decides on the Canadian contingent that will go to the Winter Olympic Games in Innsbruck, Austria, February 4 to 15. Skaters today include five-time Canadian champion Toller Cranston; women's national champion Lynn Nightingale; and pairs 1975 champions Don Fraser and Candy Jones. (3 hrs. approx.)

Silent Movie Comedies, on 9 from 1:30 to 5 p.m. A silent film festival of comedy shorts including His Royal Syliness (1919) with Harold Lloyd at 1:30; Smile Please starring Harry Langdon at 4 p.m.; and Jolly Jilter, a Ben Turpin comedy at 2 p.m. (3½ hrs.)

Our Gang Comedy, on 11 at 3:45. Once a week, in this time slot, Channel 11 will show an Our Gang comedy, produced by MGM as a series from 1938 to 1944. Today: Aladdin's Lantern. (15 mins.)

Drama Special, on 9 at 5:30: Sarah, about a little girl who startles her adoptive parents by choosing herself another father. (60 mins.)

National Geographic Special, on 9 at 6:30. Search for the Great Apes — a documentary about the scientific animal behavior studies made by a team of anthropologists working with orangutans in the jungles of Borneo. (60 mins.)

Ella Fitzgerald, on 9 at 9:30. A treat for jazz lovers is this concert, featuring "the first lady of song" Ella Fitzgerald with Duke Ellington and his band. Their selections include People; Just One of Those Things; and Summertime. (60 mins.)

Supernight at the Superbowl, on 7 and 12 at 10. Music, comedy and a presentation of the NFL's Most Valuable Player Award highlights this variety special spotlighting football. Co-hosts Jackie Gleason and Andy Williams welcome guests Burt Reynolds, Dinah Shore, Bob Newhart and the Pointer Sisters. Cameo appearances by Mary Tyler Moore and Cloris Leachman add to the celebration. (90 mins.)

Big Band Cavalcade, on 9 at 10:45. Sounds of the 1930s and 1940s with various entertainers from the big band era. (60 mins.)

Sammy and Company, on 4 at 11:45. Host Sammy Davis Jr., welcomes Lucille Ball, Freddie Prinze, Chuck Berry and writer Maya Angelou to tonight's show.

Saturday Night, on 5 at 11:50. Host tonight is comedian Buck Henry backed by the show's regulars Albert Brooks; the Not Ready for Prime Time Players; and Jim Henson's Muppets. (90 mins.)

CICELY TYSON earned a richly deserved Emmy Award for her magnificent portrayal of a Southern black woman who is born in slavery and lives to see the civil rights movement of the 1960s in, The Autobiography of Miss Jane Pittman, to be telecast on Saturday at midnight on Channel 8.

Today's Movies

Father Was a Fullback (xx), on 2 at 11 a.m. A bright, lightweight 1949 comedy about smalltown college football coach and his efforts to solve his family problems and win the big game, starring Fred MacMurray, Maureen O'Hara and Thelma Ritter.

Captain January (xx), on 11 at 2. Shirley Temple was at the height of her fame when she made this 1936 drama about an orphan adopted by an old lighthouse keeper.

Dead Reckoning (xxx), on 7 at 3:30. Humphrey Bogart stars in this exciting 1947 melodrama about a war veteran searching for his missing buddy. Good chase sequences with Bogie turning in a Class A performance.

Stanley and Livingstone (xxx), on 2 at 9. An entertaining 1939 account of the efforts of a dauntless newspaper reporter to find a famous missionary missing in the heart of Africa. An excellent production with a good cast that includes Spencer Tracy, Sir Cedric Hardwicke, Charles Coburn and Richard Greene.

The Midnight Man (xxx), on 5 at 9. Burt Lancaster co-wrote, produced and has the starring role in this complex 1974 mystery about a college security guard investigating a series of bizarre campus murders. The plot will keep you guessing until the very end.

Start the Revolution Without Me, on 6 at 9. No rating available on this 1970 spoof of the swashbuckling novels of Dumas, set in 18th century Europe and starring Gene Wilder and Donald Sutherland.

What's Up Doc, on 8 at 9. No rating available on this 1972 romantic farce set in San Francisco and filmed in the style of The Perils of Pauline, starring Barbra Streisand and Ryan O'Neal.

Flying Tigers (xxx), on 11 at 11. Excellent special effects highlight this well-roduced 1942 tribute to the American volunteer pilots who helped defend the Chinese against Japan, starring John Wayne and John Carroll.

The Goddess (xxxx), on 7 at 11:30. The talented stage actress Kim Stanley stars in this fascinating 1958 drama about a lonely girl who becomes " a love goddess of the silver screen." Miss Stanley's striking and powerful performance is enhanced by a fine script written by Paddy Chayefsky, who reputedly based his story on the life of Marilyn Monroe.

A Lion Is in the Streets (xxx), on 12 at 11:30. James Cagney is excellent in this well-produced 1953 drama about the rise and fall of a ruthless Southern politician. Competent supporting cast includes Ann Francis and Warner Anderson.

The Autobiography of Miss Jane Pittman (xxxx), on 8 at midnight. A deeply moving, award-winning 1974 made-for-television drama about a Southern black woman who was born in slavery and lives to see the civil-rights movement of the 1960s. Cicely Tyson received a richly deserved Emmy award for her triumphant performance in the title role. Recommended.

The Loved One (xxx), on 5 at 1:20 a.m. A slightly uneven 1965 film rendering of Evelyn Waugh's devastating satire on American funeral rites, starring Robert Morse, Johathan Winters and Dana Andrews.

Hawaii (xxx), on 6 at 1:20 a.m. Julie Andrews, Richard Harris and Max von Sydow star in this lavish 1966 epic, based on James Michener's rambling novel about the early (1820) settlers to Hawaii and their efforts to bring religion to the natives.

BURT LANCASTER and Canadian actress Susan Clark star in The Midnight Man, a complex crime drama about a college security guard investigating bizarre campus murders, to be telecast on Saturday at 9 p.m. on Channel 5.

ABC-TV COVERS SKATE FINALS

ABC's Wide World of Sports for Saturday, Jan. 17 (5:00-6:30 p.m.), will feature exclusive coverage of the National Figure Skating Championships, which this year take on added importance as they will decide which skaters will represent the United States in the 12th Winter Olympic Games at Innsbruck, Austria, next month.

The U.S. national team for the Olympics, which will be chosen at the Nationals, will be composed of two skaters in the men's competition, three in the ladies' event, two pairs in the pairs event, and two teams in the dance competition.

Among the top contenders for national titles at Colorado Springs' Broadmoor World Arena will be the lovely Dorothy Hamill, the Silver Medalist in the 1974 World Championships, and one of the world's best free skaters as well as a solid performer in compulsory figures.

Expected to be one of the standouts in the men's competition is the exciting Terry Kubicka of California — a dynamic skater who this year has added a new move to his routine, a graceful and daring flip on skates.

In the pairs competition, the field will include Tai Babilonia and Randy Gardner, with World Silver Medalists Colleen O'Connor and Jim Milns expected to finish well in the dance competition.

Reporting all the action from the National Figure Skating Championships will be ABC Sportscaster Chris Schenkel with two-time Olympic Gold Medalist Dick Button as expert commentator.

The Pop Shoppe
& CONVENIENCE STORE
OPEN 7 DAYS
MON.-SAT., 9:30 a.m.-11:30 p.m.
—Sunday Noon-Nine—
• FRESH MEAT & PRODUCE
• GROCERIES & DAIRY PRODUCTS
• TOBACCOS & CONFECTIONS
• MAGAZINES & NEWSPAPERS
• MIXERS, ICE & PARTY ITEMS
The Brand of Quality
GRAHAM'S
"THE SPECIALTY MEAT STORES"
FELTHAM & SHELBOURNE

COWBOYS VS. STEELERS

Super Bowl X Hoopla Starts Early on CBS

CBS Television Network Sports will go down to the sea in a ship for its coverage of Super Bowl X on Sunday, Jan. 18, beginning at 9:30 a.m.

An expanded 90-minute special version of the broadcasts with which it introduced coverage of 86 regular-season games, plus the NFC playoff and championship contests, opens Super Bowl Sunday on the CBS Television Network.

Brent Musburger, Phyllis George and Irv Cross, hosts of the Super Bowl Sunday Special, will step aboard the Thomas Cat, a 57-foot Chris Craft Constellation, at the Palm Bay Club in Miami. CBS Sports leased the craft from Neil Cargile Jr., a Nashville, Tenn., businessman-sportsman.

As the Thomas Cat, to be renamed The Super Bowl Special, cruises down Biscayne Bay toward the Orange Bowl, the Super Bowl Sunday hosts will entertain and interview celebrities from the worlds of sports and show business.

Included in the party-time festivities will be remote pickups and interviews from such locations as the Fontainebleau Hotel, the Miamarina, the Bowl Bar, a watering hole across from the game site.

The Super Bowl Sunday hosts, who will utilize the 50-yard line presidential box for half-time and post-game activities, will arrive at the Miamarina in time to sample a fur and bikini fashion show for players' wives before a helicopter picks them up for a television ride to the Orange Bowl, about two miles away.

Along with a look at points of interest and late-pre-game developments, the broadcast will show highlights of the past nine Super Bowls.

So, up to kickoff time between the Pittsburgh Steelers and Dallas Cowboys, all the ballyhoo and high spirits already associated with the week will be summarized in CBS Television Network Sports' own Super Bowl Sunday Special.

SPORTS HIGHLIGHTS

SATURDAY

Wrestling 9:30 a.m. (6), 6 p.m. (8), 10 p.m. (11).

Canadian Figure Skating Championships 11 a.m. (8). Competition telecast from London, Ont.

Saturday Sports 1 p.m. (2, 6). Weightlifting, Sports Federation awards.

College Basketball 1 p.m. (5). Vanderbilt vs. Kentucky.

Golf 2 p.m. (7, 12). Phoenix Open.

Keith McColl 2 p.m. (8).

Curling Classic 3 p.m. (2, 6). Jim Armstrong vs. Jim Ursel.

College Basketball 3 p.m. (5). Oregon vs. Washington State.

Pro Bowling 3:30 p.m. (4). $100,000 Showboat Invitational

NHL Hockey 5 p.m. (2, 6). Golden Seals vs. Canucks.

Wide World of Sports 5 p.m. (4, 8). U.S. Figure Skating Championships.

Grand Prix '76 5 p.m. (12).

Challenge of the Sexes 5:30 p.m. (12). Bialock vs. Irwin; Logan vs. West.

SUNDAY

Super Bowl Pre-Game Show 9:30 a.m. (7, 12).

Super Bowl 11 a.m. (2, 6, 7, 12). Cowboys vs. Steelers.

Golf 2:30 p.m. (7, 12). Phoenix Open.

TUESDAY

NHL All-Star Game 5 p.m. (2, 6). The 29th annual match-up.

WEDNESDAY

Sports of the XXI Olympiad 7:30 p.m. (2).

THURSDAY

The Way It Was 8 p.m. (9). The 1936 World Series.

Montague BRIDGMAN Ltd
China Crystal Gifts

SAFETY CHECK
DRIVING SAFETY BEGINS WITH 8 "OUR PROFESSIONAL SERVICE
At OK Tire we care about your car . . . and we want you to have the safest, most economical driving possible. That's why proper wheel alignment is so important. Just the saving in tire wear alone could more than pay for your wheel alignment adjustment.
WHEEL ALIGNMENT ON MOST AMERICAN CARS ONLY $12.95
OK TIRE
2940 Douglas st. at Burnside 386-3166
STORE HOURS: 8 a.m. to 5:30 p.m.
WESTERN OK TIRE
386-3166

CABLE 10 CABLEVISION
Programme listings are to be found daily on the cable 10 weather channel. Your comments and ideas on community programming are welcomed. Cable 10, 3690 Shelbourne Street.

Agape
has something special for you each week
(no matter who you are)!
SATURDAY—9:00 A.M. CHEK-TV
(SUNDAY—12:30 P.M. BCTV)

Sunday, January 18

CBC 2	KOMO 4	KING 5	CHEK 6	KIRO 7	TIME	CHAN 8	KCTS 9	CABLE 10	KSTW 11	KVOS 12
French Program French Program Sesame Street	Cleophus Robinson Ag-USA Insight Vision On	Veg. Soup I Like Myself Eucharist Gardening	Rex Humbard Rex Humbard Discovery Masters Touch	Day of Discovery Oral Roberts It Is Written Special:	8:00 8:30 9:00 9:30	Rex Humbard Rex Humbard Search Country Way	Sesame Street Sesame Street Sesame Street Sesame Street		Jimmy Swaggart Miracles World Missions Religious Pgm.	Discovery Religious Pgm. Anchor Super Bowl
Meeting Place Super Bowl	Vision On Devlin These Days Make a Wish	Movie: Riding High Movie	Oral Roberts Search Super, Bowl	Super Bowl Pre-Game Show Super Bowl	10:00 10:30 11:00 11:30	Oral Roberts Journal Intern'l It Is Written G. T. Armstrong	Sesame Street Sesame Street Sesame Street Sesame Street		Lifestyle Hour of Power! Hour of Power Voice of Calvary	Pre-Game Show Super Bowl
Football Football Football Football	Issues Directions Movie: Jumbo	Movie: Les Miserables Movie	Football Football Football Football	Football Football Football Football	12:00 12:30 1:00 1:30	Good News Agape Terry Winter Star Trek	Sesame Street Sesame Street Music from Aspen		Rex Humbard Rex Humbard Jeannie Movie:	Football Football Football Football
TBA TBA TBA TBA	Movie Movie Movie: The Long, Long	Documentary Special My Partner the Ghost	Country Garden Movie: Honky Tonk	Post-Game Golf: Phoenix Open	2:00 2:30 3:00 3:30	Star Trek Movie: Honky Tonk	Silent Movies Silent Movies Silent Movies Silent Movies		Terror In The Crypt Movie: The Frogmen	Post-Game Golf: Phoenix Open
Money Makers Country Canada Hymn Sing Speak Out	Trailer Movie America America	Evergreen Meet the Press News	Money Makers Country Canada Hymn Sing Student Forum	Movie: The Mouse That Roared Winston Churchill	4:00 4:30 5:00 5:30	Horst Koehler Questions Untamed World Capital Comment	Silent Movies Silent Movies Silent Movies Silent Movies		Movie Movie Here Come the Brides	Hour of Power Cher Cher
					EVENING					
Disney World National Dream	News Viewpoint Swiss Family Robinson	News How Come? World of Disney	News News National Dream	World At War 60 Minutes	6:00 6:30 7:00 7:30	News News, Access Six Million Dollar Man	Silent Movies World Press Drama Special		Mission: Impossible FBI FBI	Special: Sammy Davis 60 Minutes
Waltons Waltons Special: Olympics	Six Million Dollar Man Movie: Jeremiah	Ellery Queen Ellery Queen McMillan and Wife	Waltons Waltons Special: Olympics	Special. Monte Carlo Circus Kojak Kojak	8:00 8:30 9:00 9:30	Special: Monte Carlo Circus Kojak Kojak	Nova Nova TBA Masterpiece		Probe Probe Lifestyle Access	Rhoda Movie Movie: Lillian
Special: Hecklers News Movie:	Johnson Movie News Movie:	McMillan McMillan News Movie:	Special: Hecklers News; Comment Movie: The	Bronk Bronk News Face Nation	10:00 10:30 11:00 11:30	W5 W5 News News	Theatre TBA Bill Moyers' Journal		Kroeze Bros. 700 Club	Russell Movie News (11:25) Movie:
Name of the Game (11:45)	Mark of Zorro (11:40)	Terror On the Beach	Autobiography of Miss Jane Pittman (11.50)	Movie: Luv Movie: (1.50)	12:00 12:30	Movie: Hawaii Movie				Spinout Movie

Today's Movies

Riding High (xxx), on 5 at 10 a.m. An entertaining Frank Capra-directed musical comedy about a businessman who would rather spend his time at the race track. Filmed in 1950 with Bing Crosby, Coleen Gray and Charles Bickford.

Les Miserables (xx), on 5 at noon. Michael Rennie and Robert Newton star in this 1952 version of the classic Victor Hugo novel about an escaped convict and the detective who trails him for a lifetime.

Jumbo (xx), on 4 at 1. A 1962 musical about life under the big top, with songs by Rodgers and Hart and a good cast that includes Doris Day, Stephen Boyd, Jimmy Durante and Martha Raye.

Terror in the Crypt (xx), on 11 at 1:30. Christopher Lee stars in this spooky 1963 thriller about mysterious goings on in a gloomy castle.

Honky Tonk, on 6 and 8 at 2:30. No rating available on this 1974 made-for-TV comedy-western about the misadventures of a pair of con men in the boom town of the old frontier, starring Richard Crenna and Margot Kidder.

The Long, Long Trailer (xx), on 4 at 3. Lucille Ball and Desi Arnaz star in this 1954 comedy about a newly married couple taking a cross-country honeymoon in a camper-trailer.

The Frogmen (xx), on 11 at 3. An interesting, well-produced 1951 drama about the underwater demolition teams of the U.S. Navy during the Second World War, starring Richard Widmark and Dana Andrews.

The Mouse That Roared (xxx), on 7 at 4. An entertaining 1959 satirical poke at U.S. foreign policy, about a tiny European kingdom that declares war on America in an effort to collect financial aid. Peter Sellers is excellent in a triple role.

Jeremiah Johnson (xxx), on 4 at 9. A beautifully photographed 1972 outdoor adventure about an ex-soldier living in high mountain country of Utah during the 1830s. The story follows his daily fight for survival as a fur trapper and his encounters with Indians, settlers and wild animals, and stars Robert Redford in the title role.

Lillian Russell (xxx), on 12 at 9. Alice Faye, Don Ameche and Henry Fonda star in this highly fictionalized but still entertaining 1940 account of the life and loves of the great turn-of-the-century music hall star. The old songs are great but Miss Russell's exaggerated romantic involvements are dreary.

Terror on the Beach (xx), on 5 at 11:30 p.m. A 1974 made-for-television thriller about an innocent family's camping trip that turns into a holiday of terror when a gang of toughs invade their campsite, starring Dennis Weaver, Estelle Parsons and Susan Dey.

Spinout (xx), on 12 at 11:30. Elvis Presley plays a singing race-car driver in this typical 1965 Presley musical-comedy.

The Mark of Zorro (xxx), on 4 at 11:40. An old-fashioned, entertaining adventure about the dashing Robin Hood of old California, filmed in 1940 when star Tyrone Power was at the peak of his swashbuckling movie career. Linda Darnell and Basil Rathbone co-star.

Fame is the Name of the Game (xx), on 2 at 11:45. Anthony Franciosa stars in this 1966 pilot for the now-defunct TV series, Name of the Game, about a trio of investigative reporters who work for a large American magazine.

The Autobiography of Miss Jane Pittman (xxxx), on 6 at 11:50. A deeply moving, award-winning 1974 made-for-television drama about a Southen black woman who was born in slavery and lives to see the civil-rights movement of the 1960s. Cicely Tyson won a richly deserved Emmy award for her triumphant performance in the title role. Recommended.

Luv (xx), on 7 at midnight. Poor scripting can be blamed for this heavy-handed 1967 film version of Murray Schisgal's clever Broadway hit satire on the life and loves of a group of middle-class New Yorkers. An excellent cast (Jack Lemmon, Elaine May and Peter Falk) tries hard.

Hawaii (xxx), on 8 at midnight. Julie Andrews, Max von Sydow and Richard Harris star in this lavish 1966 epic, based on James Michener's rambling novel about the early (1820) settlers to Hawaii and their efforts to bring religion to the natives.

Sea Wife (xx), on 7 at 1:50 a.m. A far-fetched 1957 drama about four survivors of a torpedoed ship and their struggle for survival on an island paradise, starring Richard Burton and Joan Collins.

The Private Life of Sherlock Holmes, on 6 at 2:10 a.m. No rating available on this 1970 satire which speculates on the private life of the famed literary detective. Directed by Billy Wilder and starring Robert Stephens in the title role.

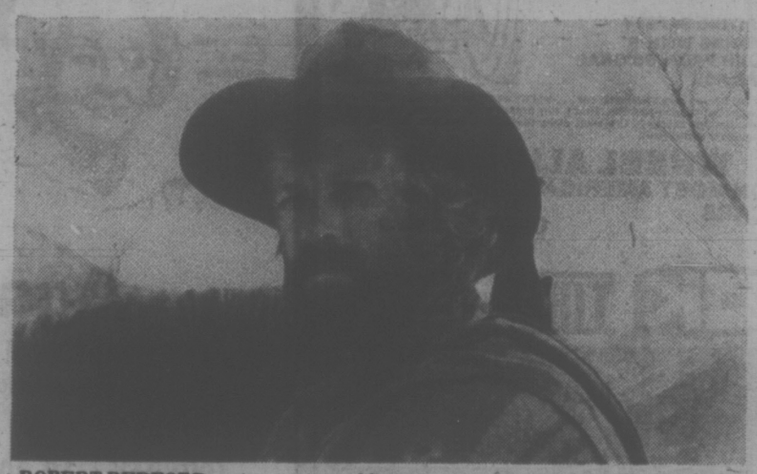

ROBERT REDFORD portrays an ex-soldier who turns his back on civilization in the 1830s to become a fur trapper in the wilds of the Rocky Mountains in Jeremiah Johnson, a 1972 outdoor adventure to be telecast on Sunday at 9 p.m. on Channel 4.

Today's Highlights

Where We Came From, on 5 at 2 p.m. Recollections and anecdotes from American descendants of European Jews combine to form a fascinating profile of past Jewish history in this special, featuring interviews with authors Bel Kaufman, Chaim Potok, Leo Rosten and photographer Roman Vishniac. (60 mins.)

Silent Film Festival, on 9 from 2:10 to 6:30 p.m. More in the series of silent comedy shorts including Ring Up the Curtain with Harold Lloyd at 2:10; Idle Eyes with Ben Turpin at 3:30; Cannon Ball with Chester Conklin at 4:30; and Romance Keystone Style with Fatty Arbuckle at 6 p.m. (4½ hrs. approx.)

Cher, on 12 at 5 p.m. Cher's guests include Hal Linden (Barney Miller), Ruth Buzzi, Glen Campbell and comedians Steve Martin and Martin Mull. (60 mins.)

Speaking Out, on 2 at 5:30. Return of the discussion series featuring high school students as panelists. Today's topic is whether teachers should have the right to strike. (30 mins.)

Sammy, on 12 at 6 p.m. A one-man show with Sammy Davis Jr. reflecting on his career in show business by way of vignettes, recollections and song and dance sequences. (60 mins.)

Drama Special, on 9 at 7. Mr. Axelford's Angel — an Emmy-winning drama about a stern and exacting owner of a British engineering firm, whose life is changed by a clumsy temporary secretary. (60 mins.)

Monte Carlo Circus Festival, on 7 and 8 at 8 p.m. A special spotlighting 13 of the world's top circus acts, as selected by judges at the Monte Carlo Circus Festival in December, 1975. Among the panel of judges was Prince Ranier of Monaco. (60 mins.)

Nova, on 9 at 8. Meditation and the Mind, a clinical examination of Transcendental Meditation focusing on the scientific research being conducted to determine whether certain results of TM, such as relaxation and relief of stress, can be produced less expensively by other means. This report claims that TM has a million practioners. (60 mins.)

Olympics: A Television History, on 2 and 6 at 9. The Ancient Games — part one of a four-part series on the Olympics, tracing the history of the Greek games from their first recorded beginnings, to the later introduction of a rigorous pentathlon and still later, the crumbling of Rome that led to the games' abolishment in A.D. 393. The program, which includes on-location filming of the games' original site at Olympia, is hosted by Christopher Plummer. (60 mins.)

Hecklers, on 2 and 6 at 10. A documentary special which takes a lively, illustrated look at two centuries of Canadian political cartooning. The drawings shown represent the work of some 50 artists, including Bob Bierman of the Victoria Times and Gordie Hunter of the Colonist. The program also features the reactions of such cartoon subjects as John Diefenbaker, Robert Stanfield and Joey Smallwood. (60 mins.)

W5, on 8 at 10 p.m. Tonight's edition is scheduled to include an interview with Yasser Arafat, leader of the Palestine Liberation Organization. (60 mins.)

Bill Moyers' Journal, on 9 at 11. Award-winning journalist-broadcaster Bill Moyers returns to PBS with a new series of essays, shifting his interest from the international scene to the domestic problems in the U.S. Tonight: a look at racial turmoil, focusing on a black couple who live in a mostly white middle-class community in Rosedale, N.Y. (60 mins.)

The Hecklers—History Of Political Cartooning

The dictionary describes a heckler as one who harasses or tries to disconcert with questions, challenges or jibes.

A political cartoonist in the contemporary sense is a heckler, and The Heckler is an hour-long documentary film, which takes viewers on a lively and imaginative trip through two centuries of Canadian political cartooning. This National Film Board production will be televised on CBC-TV, Sunday evening, January 18 at 10 p.m.

The film focuses on Canada's history, as seen through the eyes and art of our cartoonists, past and present and also closely examines the nature of the cartoonist and his world.

It was conceived by the Montreal Gazette's political cartoonist, Aislin (Terry Mosher), who worked closely with producer-director Ian McLaren and script writer Ian Mayer over a period of two years.

"The Hecklers is more than just a look at the history of cartooning in Canada," says McLaren, "it is a study of the nature of Canadians and their humor. Anyone who enjoys a good editorial page cartoon will be amused and engrossed by this film."

John Diefenbaker, Robert Stanfield and Joey Smallwood talk about their personal reactions to many cartoons done of them over the years.

The film is rich in anecdotes from journalists who have worked closely with cartoonists, and also provides insights into some of today's cartoonists, showing what sort of people they are, how they work, and their special role in society.

The best editorial cartoons, 181 to be exact, representing more than 50 noted Canadian cartoonists are contained in the film — from the very first cartoons which were produced in this country by the Marquess of Townshend in 1759 to the brilliant work of the Toronto Star's current resident heckler, Duncan Macpherson, recognized as one of the outstanding editorial cartoonists in the world. Many of the cartoons are specially animated and set to music. They feature the voices of a dozen top Canadian comic impressionists who include Fred Little, Max Ferguson, Bud Knapp, Henry Ramer and Jean-Guy Moreau. The well-known actor John Colicos narrates.

Duncan Macpherson, who is featured in the film, talks about his career and work while drawing a cartoon before the camera. Also interviewed are award-winning Len Norris of the Vancouver Sun, La Presse's Jean-Pierre Girerd and the eminent artist, caricaturist and cartoonist, Robert LaPalme.

PBS RETURNS BILL MOYERS

Bill Moyers' Journal returns to Public TV 9 with a whole new season of essays and interviews reflecting the concerns of America on its 200th birthday.

The premiere program, January 18 at 11:00 p.m. (rebroadcast January 19 at 7:00 p.m.), is a documentary look at racial tension and the struggle for turf in an American community — Rosedale, New York — where attempts by blacks to move into the predominantly white neighborhood have been met with violence.

Produced by Emmy Award-winning filmmaker Richard Kotuk, "Rosedale: The Way It Is" focuses on Mr. and Mrs. Tony Spencer, a black couple whose Rosedale home was bombed last year by assailants claiming to represent the Ku Klux Klan.

The second program of the series, airing January 25 at 10:00 p.m. (rebroadcast January 26 at 7:00 p.m.), is the first of three Journals which features conversations with contemporary American poets. On this show, Bill Moyers talks with poet and novelist James Dickey, author of "Deliverance," at Dickey's home in South Carolina. "Dickey is at his powerful best," Moyers recounts. "His work speaks to the split-level aspect of American society-violence and nature — and so does this conversation."

The thrust and focus of the 1976 Journals will be reflected best in the third program of the series, "Essay on America" (February 1). Filmed and taped in Washington, New York, Austin, Harvard, Monticello and Jamestown, the program will be a personal view by Moyers of America in its 200th year. "After spending a lot of time on the road travelling, listening, reporting and reading, I've found that for the first time in our history a majority of our people now feel America has lost control of its future," Moyers said. "It's not all bad; we may now act more like a mature society. For 200 years we capitalized on energy and growth, endless wealth. Now we may have said farewell to Utopia. We've learned a new word, the word 'limits.' Limits to progress."

Nova Examines TM Phenomena

Although meditation has been a part of every culture and religion of man for centuries, the West has tended to look with suspicion on its practice. Until, that is, the arrival of the Maharishi Mahesh Yogi. Since his appearance, transcendental meditation has become big business. On January 18 at 8:00 p.m. KCTS/9, Nova explores both the scientific benefits and the costs of these daily rituals.

In order to reach the fourth state of consciousness, TM joiners are asked to produce $125, a bunch of fresh flowers, a few pieces of fruit, and a clean, white handkerchief. People with as diverse lifestyles as Peggy Lee, Joe Namath, and Congressman Richard Nolan have responded. As have over a half-million ordinary Americans.

Developing rapidly over the past five years, TM now has its own international university at Iowa, centers in every major U.S. city, courses at over 100 college campuses, a video tape and sound-recording studio complex worthy of a TV network, and an annual revenue of $12 million.

Scientific research has shown that meditation can be beneficial: Positive effects have been recorded on studies ranging from alcoholism to hypertension.

But meditation has been practiced for thousands of years. Nova now questions whether peace of mind has to be sold for $125.

THE OLYMPICS

Christopher Plummer (left) narrates a special four-part series on the history of the Olympics, beginning on Sunday at 9 p.m. on Channel 2 and 6.

The Pop Shoppe
& CONVENIENCE STORE
OPEN 7 DAYS
MON.-SAT., 9:30 a.m.-11:30 p.m.
—Sunday Noon-Nine—
• FRESH MEAT & PRODUCE
• GROCERIES & DAIRY PRODUCTS
• TOBACCOS & CONFECTIONS
• MAGAZINES & NEWSPAPERS
• MIXERS, ICE & PARTY ITEMS
The Brand of Quality
GRAHAM'S
"THE SPECIALTY MEAT STORES"
FELTHAM & SHELBOURNE

Sleep Scandinavian

No blankets . . . no top sheets . . . and no more tiresome bedmaking! Just a soft, billowy, down-filled "Daniadown" quilt that settles lightly over you like a warm cloud. Beautiful down-filled pillows, too. Find out more about the most natural sleep you'll ever know. Drop us a line or see it at:
daniadown quilts
Victoria: The Victoria General Store
767 Fort Street 383-6133
Vancouver: Solberg's Upholstery Ltd.
3580 West 41st Ave. 266-4750

Monday, January 19

CBC 2	KOMO 4	KING 5	CHEK 6	KIRO 7	TIME	CHAN 8	KCTS 9	CABLE 10	KSTW 11	KVOS 12
Giant: Mon Ami	Good Morning America (7 a.m.) News Bold Ones	Today (7 a.m.) Seattle Today Seattle Today	Canada A.M. Canada A.M. Daybreak Ed Allen	Patches Capt. Kangaroo Price s Right Price Is Right	8:00 8:30 9:00 9:30	Canada A.M. Canada A.M. Romper Room Kareen's Yoga	Consumer Matter, Motion		Cartoon New Zoo Revue Calendar; News News	Frisky Frolics Frisky Frolics Price Is Right Price Is Right
B.C. Schools Mr. Dressup Sesame Street Sesame Street	Bold Ones Kukla, Fran, Ollie Rhyme, Reason Neighbors	Cross-Wits Hlwyd Squares Marbee Machine Take My Advice	B.C. Schools Mr. Dressup John Barton John Barton	News Love of Life Young, Restless Search for Tmrw	10:00 10:30 11:00 11:30	Ten A.M. It's Your Move Jean Cannem Jean Cannem	Electric Company Families About You Sesame Street		700 Club 700 Club 700 Club Get Smart	Gambit Love of Life Young, Restless Dinah Shore
Bob McLean Bob McLean Bob Switzer TBA	Edge of Night All My Children Ryan's Hope Let's Make a Deal	High Rollers Days of Our Lives Days of Our Lives Doctors	News; Clarkson Ida Clarkson Adam-12 Ironside	News As the World Turns As the World Turns Guiding Light	12:00 12:30 1:00 1:30	News; Definition Definition Movie: Return to	Sesame Street Urban Planning Bread Butterflies Working Together		Hillbillies Jeannie Movie: Six Black	Dinah Shore Mike Douglas Mike Douglas Mike Douglas
All in the Family Edge of Night Take 30 Celebrity Cooks	$10,000 Pyramid One Like to Live General Hospital Happy Days	Another World Another World Somerset Movie:	Ironside Edge of Night Take 30 Celebrity Cooks	All in the Family Match game Tattletales Dinah Shore	2:00 2:30 3:00 3:30	Paradise Celeb Dominoes What's Good Word Another World	People at Work Search for Science Carrascolendas World Press		Horses Cartoons Porky Pig Flintstones	All in Family Match Game Tattletales Diamond Head
Forest Rangers Coming Up Rosie Hi Diddle Day Partridge Family	Merv Griffin Merv Griffin Merv Griffin News	One-Eyed Jacks Mary Hartman News	Flintstones Coming Up Rosie That Girl News	Dinah Shore Dinah Shore News News	4:00 4:30 5:00 5:30	Another World Brady Bunch FBI FBI	Mister Rogers Sesame Street Sesame Street Electric Company		Mickey Mouse Club Gilligan's Island Leave it to Beaver That Girl	Panorama Gilligan's Island Merv Griffin Merv Griffin
EVENING										
Kiahanie Speech Hourglass Reach For the Top	Ford Speech To Tell the Truth Issues '76	Ford Speech Truth, Conseq. Hlywd Squares	News News Cannon Cannon	Ford Speech Mike Douglas Mike Douglas	6:00 6:30 7:00 7:30	News News What is Truth Headline Hunters	Zoom Soviet Society Bill Moyers' Journal	Outdoors Shalom	Brady Bunch Bewitched Love, Amer. Style Adam-12	Ford Speech Lucas Tanner Lucas Tanner
Rhoda Front Page TBA Chico and Man	On The Rocks Movie: The Macahans	Invisible Mash Short Stories Seattle	Rhoda Front Page TBA Chico and Man	Rhoda Phyllis Medical Center	8:00 8:30 9:00 9:30	Invisible Man Joe Forrester	TBA Piccadilly Circus TBA	Shalom TBA Outlook (Biernes)	Ironside Ironside Movie: Yesterday,	M-A-S-H Let's Make a Deal Medical Center
Newsmagazine Man Alive News News	Movie Movie News Movie	NBC News Special News Johnny Carson	Newsmagazine Man Alive News Movie:	Julie Andrews News Mod Squad	10:00 10:30 11:00 11:30	Pig and Whistle One Day News News	First Churchills Olympia '76 State of		Today and Tomorrow News(11:15) Untouchables	Movie: The Norliss Tapes Movie:
Movie Dragnet Movie	Rain Movie	Johnny Carson Johnny Carson Tomorrow	Movie: Death Sentence Movie1:30	Mod Squad Movie: Lorna Doone	12:00 12:30	Movie: This Property Is Condemned	The Union Review		Untouchables	Made in Paris

Today's Movies

Return to Paradise (xx), on 8 at 12:45. A novel by James Mitchener served as the basis of this slow-moving 1953 drama about a wanderer and his happy days in the South Pacific, starring Gary Cooper and Roberta Haynes.

Six Black Horses (xx), on 11 at 1. Routine 1962 Audie Murphy western, highlighted by a good supporting performance by Murphy's co-star Dan Duryea as the bad guy.

One-Eyed Jacks (xxx), on 5 at 3:30. Beautifully photographed 1961 western, directed by and starring Marion Brando as an outlaw just released from prison who goes hunting the former partner responsible for his imprisonment. Karl Malden is excellent in a supporting role. (This movie is shown in two parts, with the conclusion tomorrow, same time and channel.)

The Macahans, on 4 at 8:30. An unpreviewed 1976 made-for-television western about two brothers who head west with their families just before the Civil War. The film stars James Arness (in his first dramatic role since Gunsmoke), Richard Kiley and Eva Marie Saint.

Yesterday, Today and Tomorrow (xxx), on 11 at 9. An entertaining 1963 trio of spicy stories, tailored to the talents of Sophia Loren and Marcello Mastroianni.

The Norliss Tapes (xx), on 12 at 10. A 1973 made-for-TV ghost story about an investigator of the occult involved in tracking down the mystery of a dead sculptor who appears to be very much alive. Cast includes Roy Thinnes and Angie Dickinson.

Rain (xxx), on 4 at 11:30. Joan Crawford and Walter Houston star in this dated (1932) but still powerful drama, based on Somerset Maugham's novel set in the tropics, about a bar girl Sadie Thompson and her involvement with a reformer who wants to save her soul.

Made in Paris (x), on 12 at 11:30. A labored 1966 comedy about the romantic escapades of an American fashion buyer in Paris, starring Ann-Margret and Louis Jourdan. Talented supporting actors Richard Crenna and Edie Adams are wasted.

Dragnet (xx), on 2 at midnight. Jack Webb and Harry Morgan star in this 1967 mystery, based on the television series of the same name. In this one Sergeant Friday (Webb) investigates the case of a missing model.

Death Sentence (xx), on 6 at midnight. Predictable 1974 made-for-TV crime-drama about a woman juror in a murder case who learns a shocking truth about her own husband, starring Cloris Leachman and Laurence Luckinbill.

This Property is Condemned (xxx), on 8 at midnight. A 1966 Deep South soap opera about a restless young woman longing for adventure and true love. The film is better-than-average thanks to the performances of Natalie Wood and Robert Redford, and a good script based on a play by Tennessee Williams and co-authored by Francis Ford Coppola.

Lorna Doone (xx), on 7 at 12:30. Barbara Hale and Richard Greene star in this 1951 movie rendering of R. D. Blackwell's romantic novel about star-crossed lovers in 17th-century rural England.

Somewhere in the Night, on 6 at 1:30 a.m. No rating available on this 1946 mystery about an amnesiac who runs into murder while trying to regain his memory, starring John Hodiak, Lloyd Nolan and Richard Conte.

April Love (xx), on 7 at 2:15 a.m. A 1957 romantic drama starring Pat Boone as a wayward youth who finds love on a Kentucky farm. Shirley Jones co-stars.

Raiders of the Seven Seas, on 8 at 2:20 a.m. John Payne and Donna Reed star in this 1953 adventure about the swashbuckling days of pirates and the Spanish Main.

THE MACAHANS—a 1976 TV movie about a courageous family which goes west to fight the hardships of a hostile country just before the Civil War, premieres on Monday at 8:30 p.m. on Channel 4. Among the cast is James Arness making his first screen appearance following more than 20 years in the television series Gunsmoke.

Today's Highlights

State of the Union Address, on 4, 5, 6, 7 and 12 at 6 p.m. Live coverage of President Gerald R. Ford's State of the Union Address to a joint session of the U.S. Congress. (60 mins.)

Bill Moyers' Journal, on 9 at 7. Award-winning journalist-broadcaster Bill Moyers returns to PBS with a new series of magazine-style reports [illegible] his attention from the international scene to American domestic problems. Tonight: a report on racial turmoil with the focus on a black family living in a mostly white, middle-class community in Rosedale, N.Y. (60 mins.)

Piccadilly Circus, on 9 at 8:30. Debut of a new monthly BBC comedy series with content alternating between music, comedy and drama. Tonight's show begins with British comedian David Allen, known for his comic one-man sketches. (60 mins.)

A Collection of Short Stories — Part 2, on 5 at 9. Emmy-winning reporter Al Wallace offers a series of fast-paced vignettes and personal observations in this sequel to his 1974 award-winning program. (30 mins.)

A Memory for the Future, on 5 at 9:30. Repeat of the program which takes a look at the past history and present growth of the city of Seattle. (30 mins.)

NBC News Special, on 5 at 10. Postponed from last week, a program entitled, Children of Divorce, a report on the effect of divorce on children under 18. NBC journalist Barbara Walters hosts this report which includes interviews with lawyers, psychologists, researchers and children themselves. (60 mins.)

Julie Andrews — My Favorite Things, on 7 at 10. A variety special hosted by Julie Andres who welcomes as special guests actor Peter Sellers and the Muppets. (60 mins.)

Man Alive, on 2 and 6 at 10:30. Roy Bonistells hosts this report on the various approaches of different international organizations to emergency aid situations. (30 mins.)

Johnny Carson Show, on 5 at 11:30. Guest host Freddie Prinze (of Chico and the Man) welcomes among his guests singer Tony Orlando and writer Helen Gurley Brown. (90 mins.)

State of the Union '76, on 9 at 11:30. A review of President Ford's State of the Union Address and an assessment of his past year in office. (90 mins.)

Costly NBC Logo Has a Duplicate

LINCOLN, Neb. (UPI) — The Nebraska Educational Television Network spent "well under $100" and NBC spent "well under $1 million" to develop their respective new logos — and came up with the same one.

Ron Hull, program manager for the Nebraska Network, said the "N" logo was developed for NETV by network art director William E. Korbus for "well under $100."

Ernie Otto of New York City, NBC-TV spokesman, said his network's identical logo was developed for "well under $1 million" by Lippincott and Margulies Inc., a New York marketing, communications and design consulting firm hired to "do away with the peacock and snake."

The problem is deciding which network has the right to use the logo.

"We have used it prior to them and we can prove it," said Hull. "Our attorneys feel we can make a strong case for insisting it's our logo and nobody else's."

The NETV logo has been in use since last June within the state and premiered nationally Monday night on the Public Broadcasting Service airing of Anyone For Tennyson. The poetry series was produced by NETV.

"What are they doing with NBC's logo?" was probably the question in the minds of some when they saw the program, Hull said.

He also said while he hoped the situation could be resolved in a "spirit of fun," NETV doesn't want to bow out.

"We like our logo and we want to keep it."

NBC has been seeking a replacement for its peacock for a year in a twin search for a new corporate image on its 50th birthday and thus turned to the New York firm for help. The firm, specializes in corporate identification.

In contrast, Hull said, "This whole process took us three to five weeks" after which NETV officials took a vote. Korbus had three designs and a linear drawing representing the land was eliminated on the first ballot. That left the abstract N and another representing a camera lens.

The N finally won 13 to 12.

NBC's logo NETV's logo

Piccadilly Circus

Piccadilly Circus, a monthly potpourri of British entertainment, debuts January 19 at 8:30 p.m. on KCTS/9 with Dave Allen at Large — the antics of an adult Irish comedian who will do anything for a gag.

Allen has been described as a combination unit and repertory company. One moment he will be draped over a stool, cigarette and liquid refreshment in hand, sharing his hilarious views of a lopsided world. The next minute he will appear as Robin Hood for a Sherwood Forest sight gag, or as a cleric, for a stinging Shavian satire.

It has been said that Allen succeeds because he has charm. As Britain's OBSERVER noted "Charm is making risque jokes while your legs are being massaged and not being vulger. It is knocking the English and having them flock back for more. It's perpetuating all the myths about the Irish and having them proud you're from County Dublin."

Introducing Allen, as well as the roster of performers on this entertainment omnibus, is British film-TV-theatre star Jeremy Brett. Brett recently appeared as Captain Absolute in the Classic Theatre presentation of Sheridan's The Rivals.

JACKIE GLEASON introduces his new bride Marilyn (in golf cart) when he helps co-host the Mike Douglas Show for the entire week beginning on Monday at 12:30 p.m. on Channel 12 and 7 p.m. on Channel 7.

see & think Program

PART IV — PICTURE QUIZ **5 POINTS**

These birds, known as ..?.., nearly became extinct. But strong protective efforts by Canada and the U.S. have helped to increase their numbers.

HOW DO YOU RATE?

91 to 100 points — TOP SCORE!
81 to 90 points — Excellent.
71 to 80 points — Good.
61 to 70 points — Fair.
60 or Under? ? ? — H'mm!

FAMILY DISCUSSION QUESTION

If you could have any animal in the world for a pet, what animal would it be and why?

YOUR NEWS QUIZ

PART I — ANIMAL QUIZ

Give yourself 10 points for each correct answer.

1 Alpaca wool is made from the hair of the alpaca. The alpaca is a member of the ..?.. family.
a-sheep
b-camel
c-goat

2 Many historians agree that (CHOOSE ONE: dogs, horses) were the first animals to be tamed by mankind.

3 The tyrannosaurus is the largest animal ever to have lived on Earth. True or False?

4 The mastodon, now extinct, was an animal much like today's ..?..
a-canary
b-house cat
c-elephant

5 Scientists have described and named about one million kinds of animals. Of these, about ..?.. are insects.
a-one-third
b-half
c-four-fifths

PART II — ANIMAL GROUP WORDS

Take 4 points each time you match the term for an animal group with the corresponding animal.

1.....geese	a-gang
2.....bears	b-sleuth
3.....elk	c-pride
4.....quail	d-gaggle
5.....lions	e-covey

PART III — ANIMAL NAMES

Take 5 points for each animal that you can match with its correct clue.

1.....frog	a-mammal
2.....whale	b-mollusk
3.....Gila monster	c-amphibian
4.....octopus	d-bird
5.....emu	e-reptile

ANSWERS ON PAGE NINE

Tuesday, January 20

CBC 2	KOMO 4	KING 5	CHEK 6	KIRO 7	TIME	CHAN 8	KCTS 9	CABLE 10	KSTW 11	KVOS 12
	Good Morning	Today	Canada A.M.	Patches	8:00	Canada A.M.			Cartoon	Frisky Frolics
	America	Today	Canada A.M.	Capt. Kangaroo	8:30	Canada A.M.			New Zoo Revue	Frisky Frolics
	News	Seattle Today	Daybreak	Price Is Right	9:00	Romper Room	Gettin' Over		Calendar; News	Price Is Right
Giant; Mon Ami	Bold Ones	Seattle Today	Ed Allen	Price Is Right	9:30	Kareen's Yoga	Wordsmith		News	Price Is Right
Canadian Schools	Bold Ones	Cross-Wits	Canadian Schools	News	10:00	Ten A.M.	Electric Company		700 Club	Gambit
Mr. Dressup	Dusty's Treehouse	Hlywd. Squares	Mr. Dressup	Love of Life	10:30	It's Your Move	Science		700 Club	Love of Life
Sesame Street	Rhyme, Reason	Marble Machine	John Barton	Young, Restless	11:00	Jean Cannem	Music		700 Club	Young, Restless
Sesame Street	Neighbors	Take My Advice	John Barton	Search for Tmrw.	11:30	Jean Cannem	Sesame Street		Get Smart	Dinah Shore
Bob McLean	Edge of Night	High Rollers	News; Clarkson	News	12:00	News; Your Move	Sesame Street		Hillbillies	Dinah Shore
Bob McLean	All My Children	Drama Special:	Ida Clarkson	As the World Turns	12:30	Movie: The	Soviet Society		Jeannie	Mike Douglas
Bob Switzer	Ryan's Hope	First Ladies;	Adam-12	As the World Turns	1:00	Mad	Working Together		Movie:	Mike Douglas
Coronation Street	Let's Make a Deal	Diaries	Ironside	Guiding Light	1:30	Bomber	Reaching Out		Spare	Mike Douglas
All in the Family	$10,000 Pyramid	Another World	Ironside	All in the Family	2:00	Movie	Making Music		The Rod	All in the Family
Edge of Night	One Life to Live	Another World	Edge of Night	Match Game	2:30	Celeb Dominoes	Natural Science		Cartoons (2:45)	Match Game
Take 30	General Hospital	Somerset	Take 30	Tattletales	3:00	What's the Word	Villa Allegre		Porky Pig	Tattletales
Celebrity Cooks	Happy Days	Movie:	Celebrity Cooks	Dinah Shore	3:30	Another World	Book Beat		Flintstones	Diamond Head
Forest Rangers	Merv Griffin	One-Eyed	Flintstones	Dinah Shore	4:00	Another World	Mister Rogers		Mickey Mouse Club	Funorama
Electric Company	Merv Griffin	Jacks	Electric Company	Dinah Shore	4:30	Brady Bunch	Sesame Street		Gilligan's Island	Gilligan's Island
NHL	Merv Griffin	Mary Hartman	NHL	News	5:00	FBI	Sesame Street		Leave To Beaver	Merv Griffin
All-Star	News	News	All-Star	News	5:30	FBI	Electric Company		That Girl	Griffin continued
				EVENING						
Hockey	News	News	Hockey	News	6:00	News	Big Blue Marble		Brady Bunch	Griffin; News
Hockey	News	News	News	Mike Douglas	6:30	News	Telecourse		Bewitched	CBS News
Hockey	To Tell Truth	Truth, Conseq.	Hockey	Mike Douglas	7:00	Bobby Vinton	Tennyson?	Music Vict.	Love, Amer. Style	Movie:
Billy Liar	Explore Northwest	Name That Tune	That Girl	Mike Douglas	7:30	Hawaii Five-O	Drama	Comm. Action	Adam-12	Drums
Hourglass	Happy Days	Movin' On	Tony Orlando	Good Times	8:00	Hawaii Five-O	Drama	Sidelines	Ironside	Along the
Hourglass	Kotter	Movin' On	and Dawn	Popi	8:30	John A. Cameron	TBA	TBA	Ironside	Mohawk
Barney Miller	Rookies	Police	Movie:	M-A-S-H	9:00	Shirley	Rivals of	Victoria	Movie	Switch
Partridge Family	Rookies	Woman	Return	One Day	9:30	MacLaine	Sherlock Holmes	Volunteer	Wings	Switch
Celebration	Marcus Welby	Joe Forrester	To Paradise	Shirley	10:00	Sweeney	Python	Bureau	of Fire	One Day
Film	Marcus Welby	Joe Forrester	Movie	MacLaine	10:30	Sweeney	TBA		Movie	Owen Marshall
News	News	News	News	News	11:00	News	Olympia '76		Untouchables	Owen Marshall
News	Movie: I'm	Johnny Carson	News	Mod Squad	11:30	News			Untouchables	Movie:
Movie: Venus	The Girl He	Johnny Carson	Movie:	Mod Squad	12:00	Movie:				Manhunter
vs. Son of	Wants to Kill	Johnny Carson	Buona Sera,	Movie: A	12:30	The				Movie
Hercules		Tomorrow	Mrs.	Kind of		Seventh				
			Campbell	Loving		Dawn				

Today's Movies

The Mad Bomber, on 8 at 12:45. No rating available on this 1972 made-for-TV crime-drama about police efforts to stop a reign of terror in Los Angeles. Cast includes Chuck Connors and Vince Edwards.

Spare the Rod (xxx), on 11 at 1. A 1961 British version of Blackboard Jungle, about a new young teacher trying to break through to a group of tough kids, starring Max Bygraves and Donald Pleasence.

One-Eyed Jacks (xxx), on 5 at 3:30. Conclusion of a 1961 western drama, directed by and starring Marlon Brando. (See Monday, same time and channel for more detail.)

Drums Along the Mohawk (xxxx), on 12 at 7. A classic 1939 John Ford western about a group of farmers in upstate New York who were caught in the middle of the Revolutionary War even though they didn't understand its meaning. An excellent cast includes Henry Fonda, Claudette Colbert and John Carradine.

Return to Paradise (xx), on 6 at 9. Gary Cooper stars in this slow-moving but beautifully filmed 1953 movie version of the James Michener novel about a wanderer and his happy days in the South Pacific.

Wings of Fire (x), on 11 at 9. A 1967 muddled soap opera about the romance between a lady pilot and a married war hero (and other assorted cliches), starring Suzanne Pleshette, James Farentino, Ralph Bellamy and Juliet Mills. Some good aerial photography is the film's only asset.

I'm the Girl He Wants to Kill, on 4 at 11:30. No rating available on this made-for-TV mystery about a secretary unwittingly involved in robbery and murder. Cast includes Julie Sommars and Robert Lang.

Manhunter (xx), on 12 at 11:30. This is the 1974 movie that served as the pilot for the short-lived TV crime-drama series set in the 1930s, about an ex-marine on a personal vendetta against the gangsters who murdered his girlfriend. Cast includes Ken Howard, Gary Lockwood and Stefanie Powers.

Venus Against the Son of Hercules, on 2 at midnight. A 1963 Italian-made adventure about the mighty hero trying to save a princess from a sacrificial death.

Buona Sera, Mrs. Campbell (xxx), on 6 at midnight. Gina Lollobrigida, Peter Lawford, Shelly Winters and Phil Silvers are excellent in this entertaining 1969 comedy about an Italian mother of a lovely young daughter who has been getting support cheques from three former Second World War veterans, each thinking they are the father of her child. The fun begins when twenty years later, the men come to Italy for a reunion.

The Seventh Dawn (x), on 8 at midnight. An insipid 1964 adventure set in Malaya just after the Second World War, about an American plantation owner involved in Communist guerilla warfare. A good cast (William Holden and Susannah York) is wasted.

A Kind of Loving (xxx), on 7 at 12:30 a.m. A poignant 1962 British-made drama about young love and all its complications, well-directed by John Schlesinger and starring Alan Bates and June Ritchie.

Soul Soldier (x), on 6 at 2:20 a.m. A worthless 1970 western tale concerning a loyal but dangerous black soldier guarding the Mexican border in post-Civil War America. Ex-Olympics star Rafer Johnson has a certain amount of dignity, but the rest of the acting is rotten.

The Texican (xx), on 7 at 2:30 a.m. Routine 1966 Audie Murphy western about a Texas lawman out to avenge his brother's death.

On the Waterfront (xxxx), on 8 at 2:35 a.m. Marlon Brando won an Oscar for his superb performance in this powerful 1954 drama about the influence of racketeers on New York longshoremen. Brilliantly directed by Elia Kazan, and featuring a fine supporting cast that includes Rod Steiger and Karl Malden.

SHIRLEY MACLAINE shares the spotlight with Lucille Ball in a variety special entitled, Gypsy in My Soul, a salute to the theater's often-unsung chorus dancers, to be telecast on Tuesday at 9 p.m. on Channel 8 and 10 p.m. on Channel 7. Shirley and Lucy share reminiscences about their own show-business starts and perform in several production numbers.

Key to Ratings:
Excellent xxxx
Good xxx
Fair xx
Poor x

Today's Highlights

First Ladies' Diaries, on 5 at 12:30 p.m. Edith Bolling Wilson — a biographical drama about the second wife of the 28th President of the United States, Woodrow Wilson. The story centres on her years as First Lady and how she assumed many of the Presidential duties when her husband became semi-paralyzed during his last years in office. Elizabeth Hubbard and Michael Kane star. (90 mins.)

Mike Douglas Show, on 12 at 12:30 and 7 at 6:30. Canadian singer Anne Murray guests and sings "The Call," on today's program co-hosted by Mike and Jackie Gleason. (90 mins.)

Anyone for Tennyson?, on 9 at 7. "The Heroic Tradition" of the 19th-century British Empire is celebrated in the poems of Sir Walter Scott, Rudyard Kipling and Lord Tennyson. (30 mins.)

Drama Special, on 9 at 7:30. Mr. Axelford's Angel, an Emmy-winning drama about a stern and exacting owner of a British engineering firm whose life is changed by a clumsy temporary secretary. (60 mins.)

Popi, on 7 at 8:30. Debut of a new comedy series focusing on a Puerto Rican widower who is raising two mischievous sons, while working at several part-time jobs. (30 mins.)

Shirley MacLaine Special, on 8 at 9 and 7 at 10. Gypsy in My Soul is the title of this variety special, saluting the theatre's often-unsung chorus dancers, and starring Shirley MacLaine and Lucille Ball. They trade stories about their own show-business starts and appear in several production numbers from hit musicals. (60 mins.)

Rivals of Sherlock Holmes, on 9 at 9. Return of the series of mystery dramas based on Sir Hugh Greene's anthology of Victorian and Edwardian detective stories. Tonight's story finds the British police borrowing the talents of France's celebrated amateur detective, M. Valmont, to help them crack an expert ring of counterfeiters. (60 mins.)

Sweeney, on 8 at 10. Another episode of this popular British detective series, based on the exploits of Scotland Yard's famed Flying Squad. (60 mins.)

Johnny Carson Show, on 5 at 11:30. Among Johnny's guests tonight is comedian Jonathan Winters. (90 mins.)

The Case Against Perry Mason —TV Lawyers Distort the Law

By MARTIN GARBUS

(NYT) Television shows such as NBC's Petrocelli and the seemingly never-ending reruns of Perry Mason, distort the image of the law and justice with unfortunate effects. It's a continuing problem to real-life defense lawyers, for even as they address questions to prospective jurors, they know it's an uphill battle.

Notwithstanding their answers to a lawyer's pre-trial questioning, most jurors, in part because of television entertainment, wait for a defense lawyer to come up miraculously with the missing bit of evidence. They penalize the defendant if his lawyer is not overpoweringly bright. No surprise witness, no last-minute legal argument that successfully explains every bit of evidence and twists every fact to the defendant's favor — no acquittal.

Nearly all law dramas on TV portray the client as white. If only all the facts were known, he (or she) would be freed. The lawyer, intellectually brilliant and possessed of saintly qualities, is usually committed to the case because of a sense of outrage, compassion or justice. If the case does go to trial, which it most often does, the defendant wins.

In reality, these suppositions are false. First of all, the defendants in most criminal cases in this country are disproportionately black. Second, in many localities, less than 1 per cent of the cases filed ever get to trial; there is nearly always plea bargaining, a procedure rarely explained or accurately depicted in TV dramas. Third, defendants are convicted in more than 90 percent of the cases tried. And, fourth, few lawyers are brilliant or saintly or selflessly dedicated to their clients' welfare.

TV lawyers such as Perry Mason and Petrocelli do not merely prove that their clients are not guilty beyond a reasonable doubt, they invariably prove that their clients are innocent — a nearly impossible task and one that I, in hundreds of cases, rarely ever succeed in doing. Most jurors are led by TV to believe they should convict a defendant even if they have a reasonable doubt as to his guilt.

RAYMOND BURR as TV lawyer Perry Mason with his girl Friday Della Street, played by actress Barbara Hale.

For years now, Perry Mason has been defending only innocent defendants — a luxury no trial lawyer actually has. One trial lawyer I know, trying to persuade a man charged with a notorious crime to become his client, told him: "I'm even better than Perry Mason. He gets off every one of his clients. So do I. But all his clients are innocent. Mine are all guilty." He was closer to the truth than TV dramas are.

Why does TV distort the image of lawyers? The true picture simply has less dramatic and commercial value. Shows like Perry Mason and Petrocelli are meant to entertain, not to teach. Stories of courtroom trials with unhappy endings are not likely to gain wide audience favor.

Sometimes the distortion is not solely the fault of television. If the media actually showed that lawyers do make mistakes that send clients to jail, that clients, more often than not, wind up angry at their lawyers, and that many lawyers are not Clarence Darrows, the American Bar Association would undoubtedly protest.

In 1965, Peter Falk played in a short-lived TV series called Trials of O'Brien, it was a drama about a lawyer whose personal life involved gambling, berating his wife and a bit of drinking. The Bar Association, concerned with the public image of lawyers, complained that the show portrayed members of the legal profession unfairly. To the extent that people were as surprised as they were by the large number of lawyers involved in the Watergate scandal, the Bar Association must bear a share of responsibility.

America's celebrity lawyers also support the myth of the superman attorney. When one of them writes his memoirs, the tales of his courtroom victories, he harps not only on his overall brilliance, but on the last-minute bit of genius that clinches his every case. His clients are of course innocent — for no lawyer likes to write about the guilty clients he got off. Like the television lawyers, the celebrity hunters never defend guilty men.

The truth is that most lawyers work for fees, not to change the world. And they are no more or less virtuous than anyone else. Clients are often angry and frustrated with their lawyer (not enraptured, as television would have us believe) when they realize he is not totally and devoutly committed to their case. There is — and perhaps always will be — a difference between a $250 defense, a $2,500 defense and a $25,000 defense. And you can expect a greater effort by lawyers when the case makes page I of the newspapers than if it's just another run-of-the-mill rape or murder case.

At a time when the public is acutely aware of the breakdown in our system of justice, too little attention has been paid to how the media, the myth-makers of our time, may contribute to that breakdown by creating a legal mythology that obscures reality. How can we expect the legal system in a democracy to work well if millions of people are under illusions about its true nature? Presenting an accurate picture may be hard and expensive, but it is one that should be attempted.

(Martin Garbus is a New York trial lawyer.)

CLIFF POTTS (left) plays a young doctor accused of rape in a two-part episode of the popular medical series, Marcus Welby, to be telecast on Tuesday at 10 p.m. on Channel 4.

RIVALS RETURN

The detectives who lived in the shadow of Sherlock Holmes have another chance to have their stories told as The Rivals of Sherlock Holmes starts a new series on KCTS/9, January 20 at 9:00 p.m. This second cycle of mysteries brings back many of the popular heroes of the first series, and introduces a wealth of new criminals and investigators.

The first episode, The Absent Minded Coterie stars Charles Gray as M. Valmont, Dennis Clinton as Summertrees, Jerold Wells as Phelps, and Roger Bizley as Gauntlet. Blackmail, fraud, forgery and murder also are in evidence, as M. Valmont, France's greatest amateur detective, is called in to help the police crack a counterfeiting ring.

In the second program, seen January 27 at 8.30 p.m., Beatrice Selby (Jasmina Hilton), her brother Silva (Roger Delgado), and her sister Edith (Caroline John) encounter tragedy because of a will left by their uncle. According to the terms of the bequest, the property and income of the estate goes to whomever survives the other two. Edith, who appears to have fallen under the influence of the professional beautician Madame Sara (Marianne Benet), falls sick and dies. Private detective Dixon Druce (John Fraser), originally called in by Beatrice's husband to trace Silva, joins forces with Inspector Vandeleur (George Murcell) to investigate the case.

The Rivals of Sherlock Holmes II have been acquired by Public TV 9 from the Eastern Educational Television-Network, and presented on KCTS/9 through contributions from Members of Nine.

NEWS QUIZ ANSWERS

PART I: 1-b; 2-dogs; 3-False, the blue whale; 4-c; 5-c
PART II: 1-d; 2-b; 3-a; 4-e; 5-c
PART III: 1-c; 2-a; 3-e; 4-b; 5-d
PICTURE QUIZ: whooping cranes

TV SERVICE GUIDE

WATCH FOR TV SERVICE GUIDE Every Week IN THIS PAPER

Electrohome CUSTOMER SERVICE Ask about our extended warranty plan. 385-3384 155 Langford St.

"Color TV Specialists" RCA CUSTOMER SERVICE • Enquire about Our Factory Service Contracts 827 Devonshire Rd. 382-8141

Sears TV Repairs 595-9111 For Free Pick Up and Delivery Charge It on Your Simpsons-Sears All Purpose Account

EATON'S Television and Appliance Repair Dial 382-7141 Ask for Appliance Repairs

TELEVISION SERVICE CENTRE 1014 Cook Street at Fort 383-6083 Same Day Service in Our Shop or In Your Home RENTALS AND SALES

BUTLER BROTHERS Color Television Repairs by the Professionals TV SALES and SERVICE 3396 Douglas 383-1511

Kent's TV Specializing in • ELECTROHOME • ZENITH • SONY • TRINITRON • SANYO • SALES • SERVICE • RENTALS 742 Fort St. 383-7104

For Fast, Reliable Color TV Service Call CITY CENTRE TV University Heights Centre Open Daily 10 a.m.-10 p.m. 477-6971

CHROMA TV SERVICE 2302 BELAMY Repairs to all makes of TVs Specializing in ADMIRAL-MAGNAVOX 478-4500

Wednesday, January 21

CBC 2	KOMO 4	KING 5	CHEK 6	KIRO 7	TIME	CHAN 8	KCTS 9	CABLE 10	KSTW 11	KVOS 12
Giant; Mon Ami	Good Morning America News Bold Ones	Today Today Seattle Today Seattle Today	Canada A.M. Canada A.M. Daybreak Ed Allen	Patches Capt. Kangaroo Price Is Right Price Is Right	8:00 8:30 9:00 9:30	Canada A.M. Canada A.M. Romper Room Kareen's Yoga	Gettin' Over Measure		Cartoon New Zoo Revue Calendar; News News	Frisky Frolics Frisky Frolics Price Is Right
Western Schools Mr. Dressup Sesame Street Sesame Street	Bold Ones Boomerang Rhyme, Reason Neighbors	Cross-Wits Hlywd. Squares Marble Machine Take My Advice	Western Schools Mr. Dressup John Barton John Barton	News Love of Life Young, Restless Search for Tmrw.	10:00 10:30 11:00 11:30	Ten A.M. It's Your Move Jean Cannem Jean Cannem	Electric Company Books, Music Science Sesame Street		700 Club 700 Club 700 Club Get Smart	Gambit Love of Life Young, Restless Dinah Shore
Bob McLean Bob McLean Bob Switzer Coronation Street	Edge of Night All My Children Ryan's Hope Let's Make a Deal	High Rollers Days of Our Lives Days of Our Lives Doctors	News; Clarkson Ida Clarkson Adam-12 Ironside	News As the World Turns As the World Turns Guiding Light	12:00 12:30 1:00 1:30	News; Definition Movie: Sitting Bull	Sesame Street Growing Old Making Music Music Place		Hillbillies Jeannie Movie: Mark of	Dinah Shore Mike Douglas Mike Douglas Mike Douglas
All in the Family Edge of Night Take 30 Celebrity Cooks	$10,000 Pyramid One Life to Live General Hospital Happy Days	Another World Another World Somerset Movie:	Ironside Edge of Night Take 30 Celebrity Cooks	All in the Family March Game Tattletales Dinah Shore	2:00 2:30 3:00 3:30	(12:45) Celeb Dominoes What's the Word Another World	Inside/Out Wordsmith Villa Alegre Lowell Thomas		The Hawk Cartoons(2:45) Porky Pig Flintstones	All in the Family Match Game Tattletales Diamond Head
Forest Rangers Coming Up Rosie Nic and Pic Partridge Family	Afterschool Special Macaroni News	Assault on The Wayne Mary Hartman News	Forest Rangers Coming Up Rosie That Girl News	Dinah Shore Dinah Shore News News	4:00 4:30 5:00 5:30	Another World Brady Bunch FBI FBI	Mister Rogers Sesame Street Sesame Street Sesame Street		Mickey Mouse Club Gilligan Leave it to Beaver That Girl	Funorama Gilligan Merv Griffin Merv Griffin
					EVENING					
Bob Switzer Hourglass Hourglass Olympics	Muskie Speech To Tell Truth Last of Wild	News News Truth, Conseq. Wild Kingdom	News News TBA TBA	Muskie Speech Mike Douglas Mike Douglas	6:00 6:30 7:00 7:30	News News Sports Beat Good Times	Zoom Telecourse What's Cooking? Special:	Arts Calendar Natural Garden	Brady Bunch Bewitched Love, Amer, Style Adam-12	Muskie Speech Hlwd. Squares Doctor in House
This Land Musicamera Musicamera Musicamera	Bionic Woman Baretta Baretta	Jonathan Winters TBA TBA	This Land Musicamera Musicamera Musicamera	Tony Orlando and Dawn Cannon Cannon	8:00 8:30 9:00 9:30	Bionic Woman Movie: The Widow	Images Of Aging Muskie Speech	Bonsoir Vict. TBA Perspective (Open Line)	Ironside Ironside Movie: Devil's	Tony Orlando and Dawn One Day Toma
Upstairs, Downstairs News News	Starsky, Hutch Starsky News Movie: Run	Petrocelli Petrocelli News Johnny Carson	Upstairs Downstairs News News	Burt Bacharach News Mod Squad	10:00 10:30 11:00 11:30	Movie Movie News News	Dance in America Olympia '76		Brigade Movie News Untouchables	Toma Bronk Bronk Movie: You'll
Movie: Blue, White And Perfect	Stranger Run	Johnny Carson Johnny Carson	Movie: Mister Tibbs	Mod Squad Movie: Once More, With Feeling	12:00 12:30	Movie: Carry On Matron			Untouchables	Never See Me Again

Today's Movies

Sitting Bull (x), on 8 at 12:45. An over-long, historically inaccurate 1958 western about the U.S. cavalry vs. Chief Sitting Bull and his tribes, starring Dale Robertson.

The Mark of the Hawk (xx), on 11 at 1. A well-intended but rambling 1958 topical drama about a young African politician who is swayed by his terrorist brother, but still adheres to non-violence. The complex background of Africa's struggle for independence is attempted, but gets bogged down in an unsure script. An interesting cast includes Sidney Poitier, Eartha Kitt and John McIntyre.

Assault on the Wayne (x), on 5 at 3:30. The set is more interesting than the actors in this 1971 made-for-TV espionage yarn about a nuclear submarine captain who discovers some of his crew are working for a foreign power. Cast includes Leonard Nimoy, Lloyd Haynes and William Windom.

Widow, on 8 at 9. An unpreviewed 1976 made-for-television drama starring Michael Learned (The Waltons' Olivia) as a woman slowly learning to deal with her own grief, her children's traumas, and financial worries after the death of her husband. The movie is based on a recent best-selling novel and co-stars Bradford Dillman and Farley Granger.

The Devil's Brigade (xx), on 11 at 9. William Holden heads a competent cast in this 1968 Second World War drama about a crack team of Canadian commandos who join with a group of Americans for raids on Nazi-occupied Norway.

Run, Stranger, Run, on 4 at 11:30. No rating available on this 1973 TV drama starring Patricia Neal and Cloris Leachman as a pair of mysterious sisters living in a small New England fishing village shaken by a series of murders. The movie was filmed in Nova Scotia and co-stars Darren McGavin, Ron Howard and Tessa Dahl (Miss Neal's real-life daughter).

You'll Never See Me Again (xx), on 12 at 11:30. An interesting 1973 mystery about a distraught husband searching for his missing wife, who suddenly disappeared after a marital argument. A competent cast includes David Hartman, Jane Wyatt and Joseph Campanella.

Blue, White and Perfect, on 2 at midnight. Another in the series of Michael Shayne mysteries which starred Lloyd Nolan as the veteran private eye. In this one made in 1941, Shayne investigates a series of industrial diamond thefts by enemy agents.

They Call Me Mister Tibbs (xx), on 6 at midnight. Sidney Poitier replays police detective Virgil Tibbs in this 1970 sequel to the first-rate, In the Heat of the Night, but nowhere near as good. In this one the locale is shifted from the Deep South to Tibbs' home-territory in San Francisco, with the plot focusing on the usual crime-drama fare of dope pushers, hustlers and murder.

Carry On Matron (xx), on 8 at midnight. Typical British "carry on" comedy, this one filmed in 1972 and set in a maternity hospital. Cast includes Sidney James and Kenneth Williams.

Once More with Feeling (xxx), on 7 at 12:30. A lightweight but sophisticated and entertaining 1960 comedy that relies on the charm of its two stars — Kay Kendall and Yul Bryner — and they are very winning. Miss Kendall, as always in her regrettably short career, is a comedic joy, in this story of an egotistical symphony conductor (Brynner) who decides he doesn't want his lovely wife to divorce him after all, and sets about regaining her affection.

The Last Voyage, on 8 at 1:55. No rating available on this made-for-TV suspense-drama about the frantic efforts of a passenger to save himself and his family from a sinking ocean liner. Cast includes Robert Stack, Dorothy Malone and George Sanders.

DANCE IN AMERICA — Gary Chryst is the Chinese Conjurer in the City Center Joffrey Ballet performance of Parade, a vibrant 1917 work featuring sets and costumes designed by Picasso, part of the premiere program of Dance in America, a new series premiereing on Wednesday at 10 p.m. on Channel 9.

Today's Highlights

Afterschool Special, on 4 at 4. A drama for young people entiteled, The Bridge of Adam Rush. Set in 1801 rural America, the story focuses on a 12-year-old boy trying to adjust to the hardships of farm life after the comforts he enjoyed in Philadelphia before his father died and his mother remarried. (60 mins.)

Reply to the State of the Union, on 4, 7 and 12 at 6 p.m. U.S. Seantor Edmund Muskie is scheduled to present a Democratic view of the State of the Union address. (60 mins. approx.)

What's Cooking?, on 9 at 7. Debut of a new cooking show stressing dishes that are simple to prepare, easy on the budget and nutritious. Hostess of the program is La Dava Davis. (30 mins.)

Sports of the XXI Olympiad, on 2 at 7:30. Tonight's edition of this series focusing on the history of the Olympics spotlight boxing competition. Former champion boxer George Chuvalo is co-host with Don Chevrier. (30 mins.)

Jonathan Winters, on 5 at 8. A humorous look at America's heritage with comedian Jonathan Winters portraying various historical, legendary and imaginary characters. (60 mins.)

Images of Aging, on 9 at 8. Debut of a new eight-part series which explores attitudes towards growing old and relationships between the elderly and the young. (60 mins.)

Musicamera, on 2 and 6 at 8:30. A documentary about the life of Fritz Kreisler (1875-1962), one of the greatest violin virtuosos of this century. The program uses photographs and vintage newsreel footage to reconstruct the artist's life, and includes reminiscences by Yehudi Menuhin, Eugene Ormandy and Isaac Stern who talk about Kreisler and play excerpts from his works. Hosting this musical tribute is Theodore Bikel. (90 mins.)

Burt Bacharach, on 7 at 10. Opus No. 3 — a musical special with host Burt Bacharach and his special guests Peter Ustinov, Stevie Wonder, Bette Midler and Gilbert O'Sullivan. (60 mins.)

Dance in America, on 9 at 10. Debut of a new dance series, to be shown approximately once a month. Tonight, a stunning performance by the acclaimed City Centre Joffrey Ballet opens the program, which includes Trinity, a "rock-ballet"; and The Green Table, the classic 1932 anti-war ballet. (60 mins.)

Attitudes Towards Aging Probed in 8-Part Series

The first national television series ever to deal with the subject of aging premieres January 21 at 8:00 p.m. on Public TV 9. Images of Aging, eight weekly programs presented over the Public Broadcasting Service, is designed to stimulate an examination of attitudes by looking at the process of growing old and the elderly themselves through the eyes of filmmakers, documentarians and dramatists.

The hour-long programs — each built around a different theme — weave existing film and television work together with commentary, questions and observations in an attempt to hold up for scrutiny by viewers both the mythology and the reality of growing old.

Rather than emphasizing the statistics and hard information developed by thousands of experts working in the field of gerontology, Images of Aging takes a very personal approach, reflecting the feelings of many people in many circumstances and of many ages. Images of Aging is a kind of status report on the attitudes people hold toward themselves as they grow older and toward people who happen to be a certain age.

The film and video tape literature in Images of Aging has been drawn from material produced both in the United States and abroad for television viewing, educational purposes and entertainment. All pieces have been chosen because of their highly personal statements, and all portray a picture of aging which relates to the elderly as "real people."

The television and movie media have not ignored the elderly, and there have been a few landmark presentations. But too often when the aging have been treated it has been in generally negative terms. One study of nearly 3,000 characters in prime time television drama sampled between 1969 and 1971 showed that the elderly were represented in less than five per cent of the characters, about half of their real population, and that those characters were associated mainly with increasing evil, failure and unhappiness.

Images of Aging seeks to raise questions about those stereotypes and shed some light on the attitudes of noted Americans toward their older compatriots. Both the selection of exisiting materials and the development of the transitional pieces have been based on the need to deal with the way people treat people, old or young.

Assisting in this process was Elias S. Cohen, Editor-in-Chief of The Gerontologist, a journal of the national Gerontological Society. A former Commissioner on Aging for Pennsylvania, Cohen is currently Professor of Social Administration in the School of Medicine of the University of Pennsylvania.

CHEF LaDava Davis mixes a lively dash of humor with What's Cooking?, a new weekly food series premiering on Wednesday at 7 p.m. on Channel 9.

MTM's Special Really Is!

By VERNON SCOTT

HOLLYWOOD (UPI) — The greatest misnomer in entertainment today is the term "Television Special."

It suggests a unique event. But the majority of specials are commonplace bores.

A star with too much time on his hands gathers a claque of singers, dancers and comedians to plug a network hole with an ego orgy.

Some get high ratings, some end up in the pits. In any case, few are "Special."

What's so singular about, say, Glen Campbell, Ike and Tina Turner, Jim Nabors and perhaps Alan King doing a turn together for a tedious hour of music and one-liners?

The really smart ones, like Mary Tyler Moore, dodge TV specials except for rare guest appearances with such friends as Dick Van Dyke.

But on Jan. 22 Mary will star in "Mary's Incredible Dream," an hour-long CBS offering which she says is "totally different from anything ever seen on television."

This has been said before. But Mary, who stars in her own weekly comedy series, is willing to put it in writing or have it engraved on Mt. Rushmore.

"Let me me put it this way," she said, "as a performer I could go to my grave happy that with this show I've accomplished everything I ever wanted to do."

Mary has a reputation for modesty. She gives the best lines in her series to Ed Asner, Ted Knight and the rest of the cast. She doesn't appear on talk shows. Hers is a low profile.

It is extraordinary, then, for Mary to speak so glowingly about her special.

"This is a totally different concept from anything ever attempted on television," she went on. "There is no dialogue whatever.

"We go from song to dance to song and back again, telling a story of the eternal cycle of man. If viewers don't want to follow the story they can just enjoy the music and dancing.

"The music includes everything from Handel to Mac Davis. There's modern dancing, tap dancing and ballet."

Moreover, Mary's wardrobe for the show is an actress' dream come true. Followers of her weekly series will see a great deal more of Mary's epidermis than has been displayed before.

Long a professional dancer, Mary has attended classes five days a week for many years. She worked on her song and dance routines five hours a day for four months before beginning rehearsals.

This was followed by six weeks of on-camera rehearsals and nine days of taping. "It's the sort of dedication that will make this show literally very special," she said.

"CBS has been after me for years to do a musical. But I refused because I wanted it to be something spectacular and memorable.

"The concept is entirely Jack Good's. He's the producer. When he came to me with the idea, I told him he had carte blanche. Without any structure or guidelines from me, Jack produced a unique, no-holds-barred musical happening."

Mary's decision to tackle the special was not influenced by the fact that 1976 will be her last year on the air with The Mary Tyler Moore Show.

"It's almost run its course," Mary concluded. "Seven years is a long time for a television series.

HOT FAST DELIVERY
HO HO Kitchen
COMPLETE CATERING SERVICE
PRICES TO SUIT YOUR BUDGET
No Party Too Big or Too Small
385-7788
FREE DELIVERY WEEKDAYS 4:00 p.m. - 12:00 p.m.
SUNDAY and HOLIDAYS 4:00 p.m. - 10 p.m.
FRI. and SAT. 4:00 p.m. to 2:00 a.m.
DIVISION OF LEES — CHINESE SMORGASBORD
1410 Broad (Near City Hall)

RATINGS SAG

Few Surprises In Network's Second Season

By LEE MARGULIES

LOS ANGELES (AP) — More cops, more comedies, variety shows — in short, more of the same. That's how television's second season shapes up.

Despite a disastrous fall which saw not only the cancellation of 16 of the 26 new weekly series, but also, for the first time, a decrease in the number of U.S. homes tuned into television, the three commercial networks have opted to go on playing by the same rules.

For example, ABC and CBS are adding one new cop show each to their lineups Superstar and The Blue Knight, respectively and NBC is adding two Jigsaw John and City of Angels. Never mind that these law-and-order dramas comprise a full one-third of the total prime-time programming each week.

The ABC entry, Superstar, is about a homicide detective on the San Francisco police force. It is produced by the same company that makes The Streets of San Francisco, another ABC police drama. And so it goes.

Laverne and Shirley ABC is a spinoff of Happy Days. The Bionic Woman ABC is a spinoff of The Six Million Dollar Man. Grady, already on the air to replace an early NBC casualty, is a spinoff of Sanford and Son.

Popi, a CBS comedy about a Puerto Rican father raising his two sons, is replacing Joe and Sons, a comedy about an Italian father raising his two sons.

Even Cher, in an effort to increase the sagging ratings of her Sunday night variety show on CBS, is going back to a tried-and-true recipe: She's bringing back ex-husband Sonny Bono for a revival of The Sonny and Cher Show.

Both CBS and NBC have turned to producer Norman Lear — All in the Family, Maude, Good Times, The Jeffersons — for two more half-hour comedies.

The CBS selection, One Day at a Time, about a divorcee raising two teen-age daughters, has premiered already. NBC's the Dumplings, starring James Coco and Geraldine Brooks as a married couple who run a luncheonette in New York City, is scheduled to start Jan. 28.

There is one significant departure from traditional programming practices. ABC will be offering what the network claims is "the most ambitious dramatic special in television history" — a 12-hour dramatization of Irwin Shaw's novel Rich Man, Poor Man.

The film, about the changes in America from the end of the Second World War, through the mid-1960s, features Peter Strauss, Nick Nolte and Susan Blakely in the key roles and will have a supporting cast that includes Ray Mailland, Van Johnson, Dorothy McGuire, Edward Asner, Steve Allen, Robert Reed and Dorothy Malone.

ABC plans to open the series with a two-hour instalment Sunday, Feb. 1. It will then move to a regular slot on Monday nights.

Another offbeat though far from profound series in the new crop of shows is ABC's Almost Anything Goes. Teams of contestants representing their hometowns will compete in outrageous, slapstick contests designed to make the audience laugh.

Other new programs are The Practice, offering Danny Thomas in a half-hour NBC comedy about a doctor in New York; and variety shows starring impressionist extraordinaire Rich Little — NBC and popular young singers Donny and Marie Osmond — ABC.

Thursday, January 22

CBC 2	KOMO 4	KING 5	CHEK 6	KIRO 7	TIME	CHAN 8	KCTS 9	CABLE 10	KSTW 11	KVOS 12
Friendly Giant	Good Morning America News Bold Ones	Today (7:00) Seattle Today Seattle Today	Canada A.M. Canada A.M. Daybreak Ed Allen	Patches Capt. Kangaroo Price Is Right Price Is Right	8:00 8:30 9:00 9:30	Canada A.M. Canada A.M. Romper Room Kareen's Yoga	Tennyson? About You		Cartoon New Zoo Revue Calendar; News News	Frisky Frolics Frolics Price Is Right Price Is right
B.C. Schools Mr. Dressup Sesame Street Sesame Street	Bold Ones Dusty's Treehouse Rhyme, Reason Neighbors	Cross-Wits Hawd. Squares Marble Machine Take My Advice	B.C. Schools Mr. Dressup Barton Barton	News Love of Life Young, Restless Search for Tmrw.	10:00 10:30 11:00 11:30	Ten A.M. It's Your Move Jean Cannem Jean Cannem	Electric Company Art Music Sesame Street		700 Club 700 Club 700 Club Get Smart	Gambit Love of Life Young, Restless Dinah Shore
Bob McLean Bob McLean Bob Switzer Coronation St.	Edge of Night All My Children Ryan's Hope Let's Make a Deal	High Rollers Days of Our Lives Days of Our Lives Doctors	News Ida Clarkson Adam-12 Ironside	News As World Turns As World Turns Guiding Light	12:00 12:30 1:00 1:30	News Definition Movie: (12:45) Seven Faces	Sesame Street Soviet Society People at Work Art Cart		Hillbillies Jeannie Movie: Man in	Dinah Mike Douglas Mike Douglas Mike Douglas
All in the Family Edge of Night Take 30 Celebrity Cooks	$10,000 Pyramid One Life to Live General Hospital Happy Days	Another World Another World Somerset Movie:	Ironside Edge of Night Take 30 Celebrity Cooks	Guiding Light Match Game Match Game Tattletales	2:00 2:30 3:00 3:30	of Dr. Lao Celeb. Dominoes What's the Word? Another World	Making Music Bread, Butterflies Villa Alegre Speakout		The Dark Cartoons (2:45) Porky Pig Flintstones	All in the Family Match Game Tattletales Diamond Head
Forest Rangers Vision On What's New? Partridges	Merv Griffin Merv Griffin Merv Griffin News	Thief Movie Mary Hartman News	Flintstones Vision On That Girl News	Dinah Shore Dinah Shore News News	4:00 4:30 5:00 5:30	Another World Brady Bunch FBI FBI	Mister Rogers Sesame Street Sesame Street Electric Company		Mickey Mouse Club Gilligan Leave it to Beaver That Girl	Funorama Gilligan Merv Griffin Merv Griffin
					EVENING					
Sportscene Hourglass Hourglass- Diane Stapley	News News To Tell Truth World of Animals	News News Truth, Conseq. Let's Make Deal	News News Lawrence Welk Lawrence Welk	News Mike Douglas Mike Douglas Bobby Vinton	6:00 6:30 7:00 7:30	News News Grady My French	Zoom Growing Old Adams' Cronicles	Income Tax Island Hobbyist	Brady Bunch Bewitched Love, Amer. Style Adam-12	Griffin; News CBS News Space: 1999 Space: 1999
Carol Burnett Carol Burnett King of Ken. House of Pride	Kotter Barney Miller Streets of San Francisco	Cop and Kid Grady Movie: Title TBA	Carol Burnett Carol Burnett Police Woman Police Woman	Waltons Waltons Waltons Waltons	8:00 8:30 9:00 9:30	Streets of San Francisco Viva Valdez Maclear	Way It Was Lowell Thomas Hollywood TV	German Diary Music Victoria Saanich Council	Ironside Ironside Movie: What	Waltons Waltons Waltons Waltons
Watson Report Peep Show News Movie:	Harry O Harry O News Mannix	Movie Movie News Johnny Carson	Baretta Baretta News News	MTM Special News Mod Squad	10:00 10:30 11:00 11:30	Harry O Harry O News News	Theatre Book Beat Olympia '76	Open-Line	Price Glory News (11:45) Untouchables	Movie: She Waits Movie Movie:
Campbell's Kingdom Movie	Mannix Longstreet Longstreet	Johnny Carson Johnny Carson Tomorrow	Movie: The Happy Ending	Mod Squad Movie: Theodora Goes Wild	12:00 12:30	Movie: The Biggest Bundle of Them All			Untouchables	Take The High Ground

Today's Highlights

Adams Chronicles, on 9 at 7. Debut of a 13-part dramatization of the four generations of the Adams family that produced two presidents, the first Vice President, a Secretary of State, members of Congress, and prominent historians and diplomats in the United States. The series offers a capsule history of the U.S., from its inception to its emergence as a world power, but the emphasis is on the Adamses' personal triumphs and tragedies. Chapter 1 introduced John Adams as an inexperienced young lawyer who, in 1762, begins to court his future wife, the quick-witted Abigail Smith. (60 mins.)

Diane Stapley, on 2 at 7:20. Debut of a new Canadian-produced music series starring singer-actress Diane Stapley, who last year was named by ACTRA as entertainer of the year. (30 mins.)

The Waltons, on 7 and 12 at 8. Tonight's episode stretches to two hours with a story that finds the family home gutted by a devasting fire, leaving them physically unharmed but emotionally stunned by their loss. (2 hrs.)

The Way It Was, on 9 at 8. Return for a second season of this popular sports retrospective series, tonight spotlighting the 1936 World Series between the Yankees and the Giants. This nostalgic tribute features baseball Hall of Famers Bill Terry and Lefty Gomez and film footage of the game. (30 mins.)

Hollywood Television Theatre, on 9 at 9. A play entitled, The Ashes of Mrs. Reasoner, a comedy about the relationships among two couples enroute to Florida to scatter the remains of a dead loved one. An excellent cast includes Cara Williams, Charles Durning, Herb Edelman and Barbara Colby. (90 mins.)

Mary's Incredible Dream, on 7 at 10. A musical tour-de-force starring Mary Tyler Moore in a stunning one-woman show as she sings and dances to pop, classical and rock in a show that is drawn from the Bible about man's creation, fall and rebirth. The program takes the form of dream sequences with Mary playing several roles. The music is performanced by the Hollywood Bowl Orchestra under the diredtion of Arthier Fiedler, the Los Angeles Master Chorale directed by Roger Wagner and the Jaime Rogers dancers. Mary is briefly joined in some numbers by Ben Vareen and pop group the Manhattan Transfer. (60 mins.)

Book Beat, on 9 at 10. Host Bob Cromie talks with Harrison Salisbury, author of, The Gates of Hell, a polictical novel loosely based on the life of dissident Soviet writer Alexander Solzhenitsyn. Salibury talks about political prisoners in the Soviet Union. (30 mins.)

ANKA SIGNS $1M CONTRACT

Bit parts: Emmy winner Scott Jacoby will play a major role in The Little Girl Who Lives Down the Lane . . . Paul Anka signed for $1 million for five weeks at Las Vegas' Caesars Palace . . . Next biographical movie scheduled is Paramount's story of Louis Armstrong, Satchmo.

Today's Movies

Seven Faces of Dr. Lao (xxx), on 8 at 12:45. Fascinating make-up techniques and special effects highlight this offbeat 1964 fantasy about a mysterious, elderly Chinese man who brings a traveling circus to a small town. Tony Randall is excellent in several different roles.

Man in the Dark, on 11 at 1. No rating available on this 1964 English-made mystery about an unfaithful wife plotting the death of her blind songwriter husband, starring Barbara Shelley and William Sylvester.

Thief, on 5 at 3:30. No rating available on this 1971 made-for-television crime-drama about a paroled cat burglar who can't seem to break his habit, starring Richard Crenna and Angie Dickinson.

She Waits (xx), on 12 at 10. Patty Duke, David McCallum and Dorothy Malone star in this well-acted 1972 made-for-TV thriller about a bride possessed by her husband's first wife.

Take the High Ground (xxx), on 12 at 11:30. A colorful and thoroughly believable 1953 drama about the tough sergeants who train raw recruits for the U.S. infantry, featuring excellent performances by Richard Widmark and Karl Malden. Canadian actress Elaine Stewart provides the romantic interest.

Campbell's Kingdom (xxx), on 2 at midnight. Dirk Bogarde heads a good cast in this colorful 1957 adventure about a young Scotsman involved in a battle between oil drillers and dam builders in the Canadian Rockies.

The Happy Ending (xxx), on 6 at midnight. A 1969 soap opera about the disintigration of a 16-year marriage, given some class by a sensitive performance by Jean Simmons as the wife and an equally competent portrayal of the husband by John Forsythe.

The Biggest Bundle of Them All (xx), on 8 at midnight. Robert Wagner, Raquel Welch and Edward G. Robinson star in this 1968 comedy-crime-drama about a gang of inept crooks planning to rob $5 million from a platinum reserve.

Theodora Goes Wild (xxx), on 7 at 12:30 a.m. Film buffs will enjoy this entertaining 1936 comedy about the uproar caused when a young New England girl write a best selling sexy novel. The film is highlighted with a great performance by Irene Dunne in the title role. Melvyn Douglas costars.

Savages (xx), on 6 at 2:20 a.m. Folksy actor Andy Griffith turns nasty in this 1974 made-for-TV drama about a sadistic hunter tracking down the defenseless guide he left stranded in the desert.

The Children's Hour (xxx), on 8 at 2:20 a.m. Audrey Hepburn and Shirley Maclaine star in this 1962 film rendering of Lillian Hellman's play about two teachers whose lives are ruined by malicious gossip. The film loses much of its original power as lesbianism is no longer such a forbidden subject.

Edge of Doom (xx), on 7 at 2:25. A grim, but well-acted 1950 drama about a conscience-sticken teen-ager who accidentally kills a priest, starring Dana Andrews and Farley Granger.

BASEBALL GREATS George Selkirk, Bill Terry and Lefty Gomez recall the 1936 World Series game between the Yankees and the Giants on The Way It Was, Thursday at 8 p.m. on Channel 9.

Fire! Hits The Waltons

By VERNON SCOTT

HOLLYWOOD (UPI) — This week the Waltons' house burns down, thereby creating more excitement than John-Boy's first kiss.

There are those who hope the entire goody-goody family would perish in the blaze and bring an end to the lachrymose travails of The Waltons.

As fate and the script writers would have it, the clan survives intact. Worse, the clapboard house is rebuilt for subsequent episodes exactly as it was.

One hoped Ma and Pa Walton would hire a good architect and come up with a cozy split-level or an all-glass A-frame. Perhaps a nice condominium in Miami Beach.

The idea might have occurred to Ed Graves, a key figure in the burning and reconstruction of the Waltons' two-story frame house. Art designer Graves contrives the sets and checks locations for the CBS-TV series and for the new Blue Knight show.

He won an Oscar nomination for designing the Dr. Doolittle movie sets.

But the Jan. 22 episode of The Waltons represents his first fire.

"It took a month of planning," said Graves, a lean, knowledgeable professional.

"Actually, there were two fires — the exterior set on the back lot and the interior set on the sound stage. Our first consideration was the safety of the cast and crew.

"The studio fire department and the Burbank Fire Department worked very closely with our special effects experts.

"Environmental laws don't allow us to send black smoke into the air. White smoke, in limited quantities, is permissible."

Because the sets would be salvaged for future episodes, Graves made certain the fire scenes gave the illusion of burning when in reality the house would only be scorched at worst.

Almost everything in camera range was lined with asbestos, except for the window casements which could be inexpensively replaced. Gas jets were installed in key areas.

When director Harry Harris cried for action, pilot lights ignited the jets and fire seemingly engulfed the old homestead.

At the end of each take fire hoses were played over the sets to cool them off and to extinguish any spark that might have been touched off.

"It took four hours of night shooting for the exteriors and a full day for the interior scenes," Graves said.

"We were able to shoot as many retakes as necessary because of the controlled conditions. If we had burned the house for real, we'd have only been able to shoot it once."

The fake blaze, of course, did not provide any charred timbers for post-fire sequences. The Burbank Fire Department forbade a bonfire big enough to provide the necessary embers.

"We asked the fire department for the addresses of recent residential fires," Graves said. "They were helpful and we got all the burned timber we needed.

"The interior shots were the most dangerous because of the proximity of the cast to the flames. I walked through each fire area when the jets were blazing to make sure the dangers were minimized.

"In some scenes the actors came within two feet of the flames. The cast didn't have to do much acting. They were really afraid. And I don't blame them.

"Every bit of wardrobe worn by the actors was sprayed with a fire retardant before the scenes were shot. There were fire extinguishers and fire hoses everyplace. At the slightest hint of an accident the fire would have been snuffed out instantly.

"But there were no accidents. The case and crew came through the whole thing without a singe."

Now if home viewers survive this family hour melodrama Graves and the rest of The Waltons gang will savor a moment of soapy triumph.

DIANE STAPLEY shows why she was named Canada's top variety entertainer in 1974 when she hosts her first series, premiering on Thursday at 7:30 p.m. on Channel 2.

The Pop Shoppe

- PLANT—491 Burnside Rd. E. (Open 7 Days a Week)
- FELTHAM and SHELBOURNE (Open 7 Days a Week)
- FARMERS MARKET 1610 OLD ISLAND HIGHWAY
- 1211 ESQUIMALT ROAD
- 1500 HAULTAIN ST.

It's a Buyers' Market at The Traders

COMPARE • PRICE • FEATURES You'll buy...

Admiral WORLD OF TOMORROW COLOR TV

26" Contemporary Style
100% Solid-State Color-Master. "One-Touch" Tuning Control. 629.95

14" Portable Model
SS-900 Chassis Color-Master. Super Solar-Color. 318.00

26" Deluxe in Spanish Oak Finish
100% Solid-State Chassis Color-Master. "One-Touch" Tuning Control — Castors Too. 629.95

The Leaders in Value From Admiral

Leading Values in Furniture: Shop and Compare
100" Sofa and 64" Loveseat. Contemporary Style. 369.95
Spanish Style Coffee Table, Hexagon and Square Lamp Tables, Set 108.88
Large Dining Room Table with Leaf and 8-Chairs. 399.95
Mr. and Mrs. Dresser, 4-Drawer Chest, Mirror and Queen-Size Headboard, Walnut Finish 149.95
Kitchen Dinettes by Douglas of California. 7-Piece Suite. 138.88
Luxury Bedroom Suite by B. P. John. Contemporary. 448.88
Colonial Hi-Back Queen-Size Sofa/Sleeper and Chair. 599.95
25% OFF on All Deluxe Style and Quality Coffee Table Sets
Deluxe Bunk Beds with Fold-Away Desk. Reduced 25%
Decorative Trundle and Duette Beds. Reduced 25%
Dining Room Chairs. 4-Styles. All Clearance Priced.
39" Better Quality Fire-Resistant Mattress and Base. 109.95
Double Bed Size, Quality, Fire-Resistant Mattress and Base. ... 159.95
Queen-Size, Quality, Fire-Resistant Mattress and Base. 239.95
King-Size, 3-Piece Quality, Fire-Resistant Mattress and Base. .. 299.95
All Magnavox Color TV and Stereos Clearance Priced.
Admiral AM/FM Solid-State 3-Piece Component Stereo. 59.95
Solid Oak Quality Dining Room Furniture from Europe on Sale.
All Items Subject to Prior Sale. While Stocks Last Only.

SPECIAL VALUES OF APPLIANCES:
13 Cu. Ft. Refrigerator. 28" Wide. 299.95
14 Cu. Ft. Frost-Free Fridge. 419.95
7 Cu. Ft. Admiral Chest Type Freezers. 249.95
15 Cu. Ft. Admiral Chest Type Freezer. 329.95
26 Cu. Ft. Admiral Chest Type Freezer 429.95
5 Cu. Ft. Upright Freezer 228.00
10-Cu. Ft. Upright Freezer 338.00
Admiral 16 Cu. Ft. Deluxe Upright Freezer. 399.95
Admiral 24" Electric Ranges 199.95
30" Range Continuous Clean, Meat Probe Rotisserie. 349.95
30" Double Oven Range, "Top of the Line". 699.95
H. D.-Dryer. Automatic Cycle. Harvest Gold. 229.95
H.D. Automatic Washer. 18-lb. Capacity. 2-Speed. Gold . 378.88
18-lb. Capacity Washer and Dryer. Pair ..... SPECIAL 548.88

Admiral Convertable/Portable
Dishwasher $349 All Colors While They Last
Top of the Line Model

DOZENS and DOZENS
See our Selection of Many Items Priced to Clear
50% OFF
Odds and Ends, Lamps, Lamp Tables, Coffee Tables, Swags, Table Centres, Floral Arrangements, Dresdan Pictures, Etc.
All Sale Items Clearance Priced and are Sold As Is. No Refunds.

THE TRADERS
388-6264
715 Finlayson St.
OPEN NIGHTLY TILL 9 P.M., SAT. TILL 6 P.M.

Friday, January 23

CBC 2	KOMO 4	KING 5	CHEK 6	KIRO 7	TIME	CHAN 8	KCTS 9	CABLE 10	KSTW 11	KVOS 12
Giant; Mon Ami	Good Morning America News Bold Ones	Today Today Seattle Today Seattle Today	Canada A.M. Canada A.M. Daybreak Ed Allen	Patches Capt. Kangaroo Price Is Right Price Is Right	8:00 8:30 9:00 9:30	Canada A.M. Canada A.M. Romper Room Kareen's Yoga	News Places Science		Cartoon New Zoo Revue Calendar; News News	Frisky Frolics Frisky Frolics Price Is Right Price Is Right
Canadian Schools Mr. Dressup Sesame Street Sesame Street	Bold Ones Dusty's Treehouse Rhyme, Reason Neighbors	Cross-Wits Hlwd. Squares Marble Machine Take My Advice	Canadian Schools Mr. Dressup John Barton John Barton	News Love of Life Young, Restless Search for Tmrw.	10:00 10:30 11:00 11:30	Ten A.M. It's Your Move Jean Cannem Jean Cannem	Electric Company Music News Places Sesame Street		700 Club 700 Club 700 Club Get Smart	Gambit Love of Life Young, Restless Dinah
Bob McLean Bob McLean Bob Switzer Here We Go	Edge of Night All My Children Ryan's Hope Let's Make a Deal	High Rollers Days of Our Lives Days of Our Lives Doctors	News; Clarkson Ida Clarkson Adam-12 Ironside	News As World Turns As World Turns Guiding Light	12:00 12:30 1:00 1:30	News/Definition Movie: Treasure of San Gennaro	Sesame Street Growing Old Making Music Music Place		Beverly Hillbillies Jeannie Movie: Wheel	Dinah Mike Douglas Mike Douglas Mike Douglas
All in the Family Edge of Night Take 30 Celebrity Cooks	$10,000 Pyramid One Life to Live General Hospital Happy Days	Another World Another World Somerset Movie: The	Ironside Edge of Night Take 30 Celebrity Cooks	Guiding Light Match Game Tattletales Dinah Shore	2:00 2:30 3:00 3:30	(12:45) Dominies What's Good Word Another World	Other Families Places in News Villa Alegre Vegetable Soup		of Fortune Big Blue Marble Porky Pig Flintstones	All in the Family Match Game Tattletales Diamond Head
Forest Rangers Coming Up Rosie Flaxton Boys Partridge Family	Merv Griffin Merv Griffin Merv Griffin News	Forgotten Man Mary Hartman News	Flintstones Coming Up Rosie That Girl News	Dinah Shore Dinah Shore News News	4:00 4:30 5:00 5:30	Another World Brady Bunch FBI FBI	Mister Rogers Sesame Street Sesame Street Electric Coompany		Mickey Mouse Club Gilligan Leave it to Beaver That Girl	Funorama Gilligan Merv Griffin Merv Griffin
EVENING										
Bob Newhart Hourglass Hourglass Meeker; Mr. Chips	News News To Tell Truth World of Magic	News News Truth, Conseq. Hlwd. Squares	News News Rockford Files	News Mike Douglas Mike Douglas Candid Camera	6:00 6:30 7:00 7:30	News News Sanford, Son McCoy	Zoom Urban Planning Firing Line Firing Line	Show of Hands Dialogue	Brady Bunch Bewitched Love, Amer. Style Adam-12	Merv Griffin CBS News Price Is Right Candid Camera
Mary T. Moore M-A-S-H Tommy Hunter Tommy Hunter	Donny and Marie Movie: What's	Sanford Chico Rockford Files	Mary T. Moore M-A-S-H Tommy Hunter Tommy Hunter	Hamburg Circus Movie: Slither	8:00 8:30 9:00 9:30	McCoy McCoy McCoy Country Music	Washington Week Wall Street Week Masterpiece Theatre	(Open Line) MP Report A. McKinnon	Ironside Ironside Movie: Death Smiles On	MTM Special Movie: The Guns of
Police Story Police Story News News	Up Doc? Movie News Rookies	Police Story Police Story News Johnny Carson	Ellery Queen Ellery Queen News News	Movie Movie News Mod	10:00 10:30 11:00 11:30	Petrocelli Petrocelli News News	N. W. Week Lowell Thomas Olympia '76		A Murderer Movie Untouchables Untouchables	Navarone Movie Movie News
Movin' On Movie: Cossacks (1:00 A.M.)	Rookies	Johnny Carson Johnny Carson	Movie: Crimson Cult	Squad Movie: Son of Dracula	12:00 12:30	Movie: Dunwich Horror Movie (1:55)			700 Club	Movie: King Rat (12:05)

Today's Movies

Treasure of San Gennaro, on 8 at 12:45. No rating available on this 1966 Italian-made comedy-drama about a bungled robbery, starring Senta Berger and Mino Manfredi.

Wheel of Fortune (xx), on 11 at 1. John Wayne plays a young lawyer investigating the mysterious suicide death of his friend in this 1941 crime-drama.

The Forgotten Man (xxx), on 5 at 3:30. An excellent performance by Dennis Weaver highlights this 1971 made-for-TV drama about a Vietnam POW who returns home to a shattered personal life.

What's Up Doc? (xx), on 4 at 9. Barbra Striesand and Ryan O'Neal star in this madcap farce about perpetual college student trying to win the affections of a shy music student. Filmed in San Francisco in the style of Perils of Pauline.

Slither (xxx), on 7 at 9. A talented cast (James Caan, Sally Kellerman, Peter Boyle and Louise Lasser) star in this entertaining 1973 satire on crime-dramas.

Death Smiles on a Murderer (x), on 11 at 9. European-made 1973 gruesome thriller, dubbed into English.

The Guns of Navarone (xxxx), on 12 at 9. Excellent special effects and an exciting climax highlights this entertaining 1961 adventure about a six-man commando team assigned to destroy huge German guns that block Allied passage to the Agean Sea during the Second World War. A fine cast includes Gregory Peck, David Niven, Anthony Quinn, Anthony Quayle and Stanley Baker.

The Crimson Cult (xx), on 6 at midnight. A 1968 tale of witchcraft and revenge in present-day Britain, featuring Boris Karloff in his last film role.

The Dunwich Horror (xx), on 8 at midnight. Thriller author H. P. Lovecraft's novel served as the basis for this 1970 horror story about black masses and family skeltons in a small coastal community, starring Dean Stockwell and Sandra Dee.

King Rat (xxxx), on 12 at 12:05. George Segal and James Fox are standouts in a uniformly fine cast in this excellent 1965 film version of James Clavell's best-seller about British and American POWs and their daily fight for survival in a Japanese war camp. Graphic, well-paced and superbly directed by Bryan Forbes. Recommended. (Postponed from last week.)

Son of Dracula, on 7 at 12:30 a.m. A 1943 Lon Chaney thriller.

The Cossacks, on 2 at 1 a.m. No rating available on this 1959 Italian-made adventure set in 1850 Russia and highlighted by spectacular battle scenes. Cast includes John Drew Barrymore and Edmund Purdom.

Werewolves on Wheels (x), on 6 at 1:50 a.m. A silly 1971 thriller about devil-worship among members of a motorcycle gang. Cast is unfamiliar.

Lady in a Cage (xx), on 8 at 1:55 a.m. Olivia de Haviland stars in this somewhat sordid 1964 melodrama about a woman terrorized in her home by three teen-age hoodlums.

Revenge of the Creature (x), on 7 at 2:05 a.m. A 1955 sequel to The Creature from the Black Lagoon about a scientists who tried to find the mysterious gill-like monster. John Agar and Lori Nelson star.

Key to Ratings:
Excellent xxxx
Good xxx
Fair xx
Poor x

Today's Highlights

Mike Douglas Show, on 12 at 12:30 and 7 at 6:30. Mike and this week's co-host Jackie Gleason welcome among today's guests actors Christopher Plummer, Michael Caine and Sean Connery. (90 mins. on 12; 60 mins. on 7.)

McCoy, on 8 at 7:30. Tonight's episode of this crime-drama-comedy series finds McCoy (Tony Curtis) trying to get back $300,000 which con men stole from an orphanage. Supporting cast includes John Carradine, Strother Martin, Robert Webber and Brenda Scott. (2 hrs.)

Donny and Marie, on 2 and 6 at 8 p.m. Debut of a new variety series hosted by the brother-and-sister singing team, Donny and Marie Osmond. Tonight's guests include Lee Majors, his wife actress Farrah Fawcett-Majors, Paul Lynde and the rest of the Osmond clan. (60 mins.)

High Flying Hamburg Circus, on 7 at 8. First of a series of three circus programs to be seen in the upcoming weeks. Tonight: Bill Bixby hosts a performance by West Germany's Hamburg Circus, complete with high-wire acts, acrobats on horseback and trained animals. (60 mins.)

Mary's Incredible Dream, on 12 at 8. A musical tour-de-force starring Mary Tyler Moore in a stunning one-woman show and she sings and dances to pop, classical and rock in a show that is drawn from the Bible about man's creation, fall and rebirth. The program takes the form of dream sequences with Mary playing several roles. The music is performanced by the Hollywood Bowl Orchestra under the direction of Arthier Fiedler, the Los Angeles Master Chrale directed by Roger Wagner and the Jaime Rogers dancers. Mary is briefly joined in some numbers by Ben Vareen and pop group the Manhattan Transfer. (60 mins.)

Police Story, on 2 and 5 at 10. Tonight's episode focuses on the investigation of a pair of high-living jewel thieves responsible for the murder of a fence, and features David Groh (of Rhoda), Glenn Corbett, George Hamilton and Guy Stockwell in the guest cast. (60 mins.)

Lowell Thomas Remembers, on 9 at 10:30. The year is 1928 with film clips recalling the election of Herbert Hoover as President and aerial stunts by Charles Lindbergh. (30 mins.)

MARY'S INCREDIBLE DREAM is the title of her lavish musical extravanganza to be telecast on Friday at 8 p.m. on Channel 12. A virtual one-woman tour-de-force, Mary sings and dances to everything from classical to rock in several production numbers built around a central theme based on stories from the Bible.

CBC AM-FM Radio Highlights

CBC-AM 690
CBC-FM 105.7

SATURDAY
AM Network

12:10 p.m. Our Native Land—Akwesasne Notes. A look at the history and workings of the most widely distributed Indian newspaper in North America, the Akwesasne Notes. Founded in 1968 by Gerry Gambill, now known as Rarihokwats, The Akwesasne Notes first reported the famous bridge blockade by Indians near Cornwall, Ontario and now purposes to report all projects, news and information pertinent to the Canadian Indian.

1:30 p.m. Hot Air—Host Bob Smith presents mid-40s recordings of Billie Holiday made in a back room of the Commodore Music Shop in New York City. (Program content is subject to change depending on the availability of visiting performers).

2:00 p.m. Metropolitan Opera—L'Assedio di Corinto, by Rossini, with Beverly Sills as Pamira; Shirley Verrett as Neocle; Enrico Di Giuseppe as Cleomeno; Justino Diaz as Maometto; Richard T. Gill as Jero. Conducted by Richard Woitach.

7:00 p.m. Symphony Hall—The Toronto Symphony conducted by Klaus Tennstedt; Jean-Pierre Rampal, flute: Academic Festival Overture (Brahms); Flute Concerto in G minor, K.313 (Mozart); Symphony No. 9 (Schubert).

8:30 p.m. CBC Stage—Spider, by Fay Weldon, the acclaimed British novelist. An acid comedy drama about marital relations, with Dawn Greenhalgh, Dan MacDonald and Lynne Griffin.

10:03 p.m. Anthology—Interviews from the Hart House International Poetry Festival, continued. Tonight; Seamus Heaney from Ireland. Morley Callaghan comments on the world of books. Sunday Limping — A story by C. J. Newman, produced by Robert Morning, the reading of a story by Betty Gray of Victoria. Concert — Vancouver Symphony Orchestra conducted by Kazuyoshi Akiyama; Maureen Forrester, contralto: Ma Mere l'oyo (Mother Goose) Suite (Ravel); Les nuits d'ete (Berlioz).

FM Network

10:10 a.m. The New Ones—A program devoted to the best in jazz and popular recordings recently issued in many of the main recording studios of the world. Host: Bob Sharples.

8:03 p.m. The Entertainers—A feature on Melissa Manchester; CBC broadcast recordings by Marty Rosenthal and guitarist Brian Russell and a studio session with Marc Jordan.

10:03 p.m. Recycling the Blues—Real rhythm and blues, seldom heard on Canadian air waves, in an hour of uninterrupted music.

SUNDAY
AM Network

4:03 p.m. National Arts Centre Orchestra — Conductor: Mario Bernardi; Eugene Fodor, violin: Program chosen from Symphony No. 3, Violin Concerto in D (Tchaikowsky); George the Third — His Lament, Appalachian Spring.

8:30 p.m. The Entertainers — A feature on Melissa Manchester; CBC broadcast recordings by Marty Rosenthal and guitarist Brian Russell; and a studio session with Marc Jordan.

10:30 p.m. CBC Playhouse — A Marriage Has Been Arranged, by Edwardian playwright Alfred Sutro, a comedy about a woman who traps a man into marriage.

FM Network

12 Noon Symphony Hall — The Toronto Symphony Orchestra conducted by Aaron Copland: Suite in F, Op. 33 (Roussel); Chasse et Orage (Les Troyens) (Berlioz); three Dances from Rodeo, and Symphony No. 3 (Copland).

3:03 p.m. Orchestral Concert — The Winnipeg Symphony, conducted by Ruben Gurevich: Flos Campi (Vaughan Williams) (Soloist: Gerald Stanyk, viola); Don Quixote (Richard Strauss).

4:03 p.m. Music — Biography Special — The Life and Times of Igor Stravinsky.

12 Midnight. That Midnight Jazz — "Satchmo", narrated by Bing Crosby.

MONDAY
AM Network

8:30 p.m. Identities — David Lewis — the Man. In this first part of the profile, David Lewis reminisces about his personal life with rare frankness. He talks about the support given him by his wife, the effects that his children have had on him and the tranquil joy his retirement has provided for him. Part Two to be aired tomorrow night, January 20th, on CBC Tuesday Night.

10:30 p.m. Great Canadian Gold Rush — A live concert, Celebration, recorded in Vancouver, featuring Vancouver's topflight musicians.

FM Network

9:00 p.m. CBC Monday Evening — Part 1: Recital: Angela Cavadas, Violin — Accompanied by Linn Hendry, piano: La Fontaine d'Arethuse (stereo). Part 2: The Gome of Chesterman. Part 3: The Canadian Writer — Regional or National — Harold Harwood and Bob Kroetsch in conversation with David Watmough (following a literary conference at UBC). Part 4: A Vancouver Recital — "Days, Months and Years to Come" (leader Alex Pauk) (Performs music by Canadian and European Composers. Vancouver.)

TUESDAY
AM Network

8:03 p.m. CBC Tuesday Night—Part 1: David Lewis — The Politician—Program examines effects the former leader of the New Democratic Party has had on Canadian political structure and ideology. He talks about the methods by which he manoeuvred his ideologies into practice, how he was instrumental in building the CCF Party, and about his efforts to win the last federal election. On January 19th, he will be awarded the Socialist Silver Plate of Honour in Geneva. (Note: Identities, Monday, January 19th, deals with David Lewis — The Man. See 8:30 p.m., Monday, for details).

Part 2: Hidy-Ozolins-Tsutsumi Trio (Marta Hidy, Violin; Arthur Ozolins, piano Tsuyoshi Tsutsumi, cello): Trio in A minor (Ravel) (Recorded at Trent University, Peterborough).

10:30 p.m. Touch the Earth—Last in a series on American folk groups, The Strange Creek Singers; a feature on Tom Jackson, Indian folk artist from Winnipeg; an interview with Buffy Ste. Marie; and a chat with an old Micmac Indian woman from the Maritimes who describes ancient cure-alls while her husband chants.

FM Network

10:00 p.m. Canadian Concert Hall—Part I—Judith Forst, mezzo-soprano; Denise Gaudry, piano: Salve Regina (Pergolesi); Tanti Affetti from La Donna del Lago (Rossini); Al Desio di chi t'adora (Mozart). Part II—Purcell String Quartet: String Quartet No. 2 (Borodin).

WEDNESDAY
AM Network

8:03 p.m. Quirks and Quarks—World famous geneticist Dr. David Suzuki is host of this series whose theme is to prove that science can be simple, exciting and fun. The program will aim at satisfying the layman's curiosity on a variety of scientific subjects. Regular features include phone-ins, a science fiction segment, visions of the future, and answers to listeners questions.

10:30 p.m. Country Road—The program tonight features one of the world's greatest dobro players, Tut Taylor from Nashville. Regulars are Vic Mullen, Frank Cameron, Jim Bennet and Johnny Gold; with a hit of the week.

FM Network

9:03 p.m. Themes and Variations—Part I—Lionel Salter, British harpsichordist, introducing his own programs: The Queen's Alman (Byrd); Regina Galliard (Bull); A Sad Pavan for These Distracted Times (Tomkins); Sonata IV in D minor (Arne); Les Follies d'Espagne (C.P.E. Bach); English Suite (John Gardiner); Toccata (Ellis Kohs). Part II — Schenkman Trio (Otto Armin, violin; Paul Armin, Viola; Peter Schenkman, cello); Divertimento in E flat, K.563 (Mozart); Sonatine for violin and cello (Honegger) (Part of a concert recorded at Hart House in Toronto).

THURSDAY
AM Network

1:30 p.m. The Arts — Organists in Recital.

8:03 p.m. Themes and Variations — Part I — Lionel Salter, British harpsichordist, introducing his own program: The Queen's Alman (Byrd); Regina Galliard (Bull); A Sad Pavan for these distracted times (Tomkins); Sonata IV in D minor (Arne); Les Folies d'Espagne (C. P. E. Bach); English Suite (John Gardiner); Toccata (Ellis Kohs). Part II — Schenkman Trio (Otto Armin, violin; Paul Armin, viola; Peter Schenkman, cello); Divertimento in E flat, K.563 (Mozart); Sonatine for violin and cello (Honegger) (Part of a concert recorded at Hart House in Toronto).

10:30 p.m. Jazz Radio Canada — The Bob Hales Band is heard in concert from Vancouver; and from Ottawa the Dave Hildinger Quintet. Hosts are Mary Nelson and Lee Major.

FM Network

6:30 p.m. Listen to the Music — Margaret Pacsu hosts an hour and a half of light music, including listeners' requests and new releases, and information about upcoming events.

9:03 p.m. Opera Time—With host Ruby Mercer. Program content TBA.

10:30 p.m. Classical Guitar — Program content TBA.

FRIDAY
AM Network

2:30 p.m. Canadian Concert Hall — Part I Judith Forst, mezzo-soprano; Denise Gaudry, piano; Salve Regina (Pergolesi); Tianti Affetti from La Donna del Lago (Rossini); Al Desio di chi T'adora (Mozart). Part II — Purcell String Quartet; String Quartet No. 2 (Borodin).

8:03 p.m. Between Ourselves — The past, present and future of horse-racing on P.E.I., prepared by Bud Tabor, who talks to old-timers, horse breeders and others involved in this favorite Island sport which has now become a big industry. Produced by Gordon McGowan in Halifax.

10:30 p.m. Major Progression — A weekly 90-minute rock show from Winnipeg. The program will have a variety of features covering almost every aspect of the music scene by Canadian artists. There will be a weekly billboard of musical events with information about the major concerts across Canada; reviews of new record releases; and interviews with musical personalities. The program will also have commentaries on various aspects of the music industry; record companies and publishers; and how a record is promoted to hit status.

FM Network

8:30 p.m. Ideas — First of three programs to be heard Fridays. Richard Ellman, renowned scholar on James Joyce, W. B. Yeats and Oscar Wilde, delivers talks on The Consciousness of Joyce. The talks were recorded at the University of Toronto's Alexander Lectures.

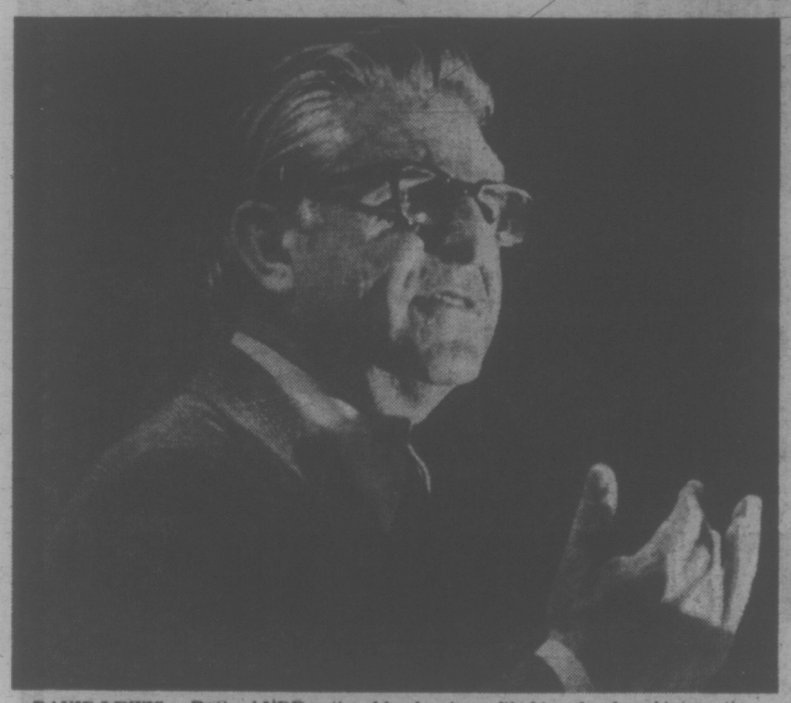

DAVID LEWIS — Retired NDP national leader, is profiled in a frank and interesting two-part special examining his personal and political life, to be carried on CBC-AM Radio on Monday at 8:30 p.m. and Tuesday at 8:03 p.m.

The Pop Shoppe
• PLANT—491 Burnside Rd. E. (Open 7 Days a Week)
• FELTHAM and SHELBOURNE (Open 7 Days a Week)
• FARMERS MARKET 1610 OLD ISLAND HIGHWAY
• 1211 ESQUIMALT ROAD
• 1500 HAULTAIN ST.

the eiderdown shop
720 Yates St. Mall
384-0133
next weekend, or even tomorrow . . .
stop in and let us show you the year-round comfort benefits obtained with an ultra-light, pure down quilt. Millions of tiny down filaments interlock to keep out cold, hold in body warmth.
Pure Goose Down Quilts and Pillows
Factory-to-You

CITY CENTRE TV JANUARY

CLEARANCE

An Extra Degree of Excellence in picture, sound and cabinetry . . . That's

ELECTROHOME

with 6-year warranty plan on picture tube — 1 yr. on all parts and labor

***ALL PORTABLES INCLUDE STANDS**
"BUY FROM THE COLOR TV SPECIALISTS"

CCTV
Phone 477-6971

SHOP 10 a.m. to 10 P.M. DAILY
"We Service What We Sell"

CITY CENTRE TV

Shelbourne at McKenzie

Next to Kmart in the Mall